

Metallica - The outlaw torn

$\text{♩} = 60,000000$

Drums

Guitar 1

Fill 1

Guitar 2

Fill 2

Bass

Vocals

Vocal Harmony

Copyright © 1997 by NoteWorthy ArtWare, Inc.
All Rights Reserved

2

Drums

Guitar 1

Guitar 2

Bass

3

Drums

Guitar 1

Guitar 2

Bass

4

Drums

Guitar 1

Guitar 2

Bass

5

Drums

Guitar 1

Guitar 2

Bass

6

Drums

Guitar 1

Guitar 2

Bass

7

Drums

Guitar 1

Guitar 2

Bass

8

Drums

Guitar 1

Guitar 2

Bass

9

Drums

Guitar 1

Guitar 2

Bass

10

Drums

Guitar 1

Fill 1

Guitar 2

Fill 2

Bass

11

Drums

Guitar 1

Guitar 2

Bass

12

Drums

Guitar 1

Fill 1

Guitar 2

Fill 2

Bass

13

Drums

Guitar 1

Guitar 2

Bass

14

Drums

Guitar 1

Fill 1

Guitar 2

Fill 2

Bass

15

Drums

Guitar 1

Guitar 2

Bass

16

Drums

Guitar 1

Fill 1

Guitar 2

Fill 2

Bass

18

Drums

Guitar 1

Guitar 2

Bass

20

Drums

Guitar 1

Bass

Vocals

Vocal Harmony

22

Drums

Bass

Vocals

Vocal Harmony

24

Drums

Guitar 1

Guitar 2

Bass

Vocals

Vocal Harmony

26

Drums

Guitar 1

Guitar 2

Bass

Vocals

Vocal Harmony

28

Drums

Bass

Vocals

Vocal Harmony

8

30

Drums

Guitar 1

Guitar 2

Bass

Vocals

Vocal Harmony

8

32

Drums

Guitar 1

Guitar 2

Bass

Vocals

34

Drums

Guitar 1

Guitar 2

Bass

Vocals

36

Drums

Guitar 1

Fill 1

Guitar 2

Fill 2

Bass

Vocals

37

Drums

Guitar 1

Guitar 2

Bass

Vocals

38

Drums

Guitar 1

Fill 1

Guitar 2

Fill 2

Bass

Vocals

39

Drums

Guitar 1

Guitar 2

Bass

40

Drums

Guitar 1

Fill 1

Guitar 2

Fill 2

Bass

Vocals

41

Drums

Guitar 1

Guitar 2

Bass

Vocals

42

Drums

Guitar 1

Fill 1

Guitar 2

Fill 2

Bass

Vocals

44

Drums

Guitar 1

Guitar 2

Bass

Vocals

46

Drums

Guitar 1

Bass

Vocals

Vocal Harmony

48

Drums

Bass

Vocals

Vocal Harmony

50

Drums

Guitar 1

Guitar 2

Bass

Vocals

Vocal Harmony

52

Drums

Guitar 1

Guitar 2

Bass

Vocals

Vocal Harmony

54

Drums

Bass

Vocals

Vocal Harmony

56

Drums

Guitar 1

Guitar 2

Bass

Vocals

Vocal Harmony

58

Drums

Guitar 1

Guitar 2

Bass

Vocals

60

Drums

Guitar 1

Guitar 2

Bass

Vocals

62

Drums

Guitar 1

Fill 1

Guitar 2

Fill 2

Bass

Vocals

63

Drums

Guitar 1

Guitar 2

Bass

Vocals

64

Drums

Guitar 1

Fill 1

Guitar 2

Fill 2

Bass

Vocals

65

Drums

Guitar 1

Guitar 2

Bass

Vocals

66

Drums

Guitar 1

Fill 1

Guitar 2

Fill 2

Bass

Vocals

67

Drums

Guitar 1

Guitar 2

Bass

Vocals

68

Drums

Guitar 1

Fill 1

Guitar 2

Fill 2

Bass

Vocals

69

Drums

Guitar 1

Guitar 2

Bass

Vocals

70

Drums

Guitar 1

Guitar 2

Bass

Vocals

71

Drums

Guitar 1

Guitar 2

Bass

Vocals

72

Drums

Guitar 1

Guitar 2

Bass

Vocals

73

Drums

Guitar 1

Guitar 2

Bass

Vocals

74

Drums

Guitar 1

Guitar 2

Bass

Vocals

75

Drums

Guitar 1

Guitar 2

Bass

Vocals

76

Drums

Guitar 1

Guitar 2

Bass

Vocals

77

Drums

Guitar 1

Guitar 2

Bass

Vocals

78

Drums

Guitar 1

Guitar 2

Bass

79

Drums

Guitar 1

Guitar 2

Bass

80

Drums

Guitar 1

Guitar 2

Bass

81

Drums

Guitar 1

Bass

82

Drums

Guitar 1

Bass

83

Drums

Guitar 1

Bass

84

Drums

Guitar 1

Bass

85

Drums

Guitar 1

Bass

86

Drums

Guitar 1

Bass

87

Drums

Guitar 1

Bass

88

Drums

Guitar 1

Bass

89

Drums

Guitar 1

Bass

90

Drums

Guitar 1

Bass

91

Drums

Guitar 1

Bass

92

Drums

Guitar 1

Bass

94

Drums

Guitar 1

Bass

96

Drums

Guitar 1

Bass

97

Drums

Guitar 1

Guitar 2

Bass

98

Drums

Guitar 1

Guitar 2

Fill 2

Bass

99

Drums

Guitar 1

Guitar 2

Bass

100

Drums

Guitar 1

Guitar 2

Fill 2

Bass

101

Drums

Guitar 2

Bass

102

Drums

Guitar 2

Fill 2

Bass

103

Drums

Guitar 1

Guitar 2

Bass

104

Drums

Guitar 1

Guitar 2

Fill 2

Bass

105

Drums

Guitar 1

Fill 1

Guitar 2

Bass

Vocals

106

Drums

Guitar 1

Guitar 2

Bass

Vocals

107

Drums

Guitar 1

Guitar 2

Bass

Vocals

108

Drums

Guitar 1

Guitar 2

Bass

Vocals

109

Drums

Guitar 1

Guitar 2

Bass

Vocals

110

Drums

Guitar 1

Guitar 2

Bass

Vocals

111

Drums

Guitar 1

Guitar 2

Bass

Vocals

112

Drums

Guitar 1

Guitar 2

Bass

Vocals

114

Drums

Guitar 1

Guitar 2

Bass

117

Drums

Guitar 1

Guitar 2

Bass

119

Drums

Guitar 1

Guitar 2

Bass

121

Drums

Guitar 1

Guitar 2

Bass

123

Drums

Guitar 1

Guitar 2

Bass

124

Drums

Guitar 1

Guitar 2

Bass

125

Drums

Guitar 1

Guitar 2

Bass

126

Drums

Guitar 1

Guitar 2

Bass

127

Drums

Guitar 1

Guitar 2

Bass

128

Drums

Guitar 1

Guitar 2

Bass

129

Drums

Guitar 1

Guitar 2

Bass

130

Drums

Guitar 1

Guitar 2

Bass

131

Drums

Guitar 1

Guitar 2

Bass

132

Drums

Guitar 1

Guitar 2

Bass

133

Drums

Guitar 1

Guitar 2

Bass

134

Drums

Guitar 1

Guitar 2

Bass

135

Drums

Guitar 1

Guitar 2

Bass

136

Drums

Guitar 1

Guitar 2

Bass

137

Drums

Guitar 1

Guitar 2

Bass

138

Drums

Guitar 1

Guitar 2

Bass

139

Drums

Guitar 1

Guitar 2

Bass

140

Drums

Guitar 1

Guitar 2

Bass

141

Drums

Guitar 1

Guitar 2

Bass

142

Drums

Guitar 1

Guitar 2

Bass

143

Drums

Guitar 1

Guitar 2

Bass

144

Drums

Guitar 1

Guitar 2

Bass

Metallica - The outlaw torn

Drums

♩ = 60,000000

Drums

4

3

5

7

10

14

18

22

25

28

Copyright © 1997 by NoteWorthy ArtWare, Inc.
All Rights Reserved

V.S.

31

34

37

41

45

48

51

54

57

60

63

67

70

72

74

76

79

82

85

88

V.S.

91

91

94

94

97

97

101

101

105

105

107

107

109

109

111

111

114

114

118

118

122

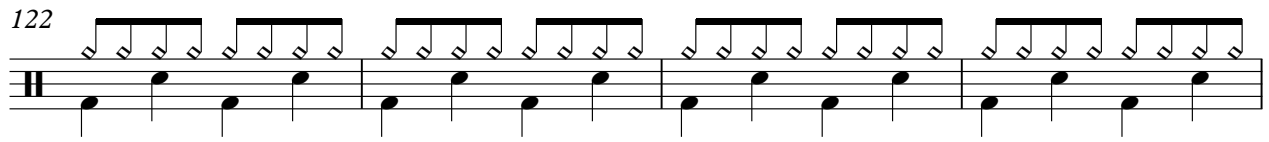

126

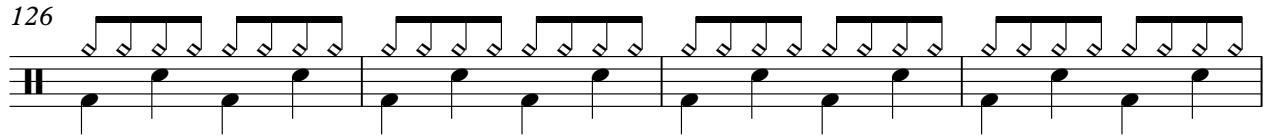

130

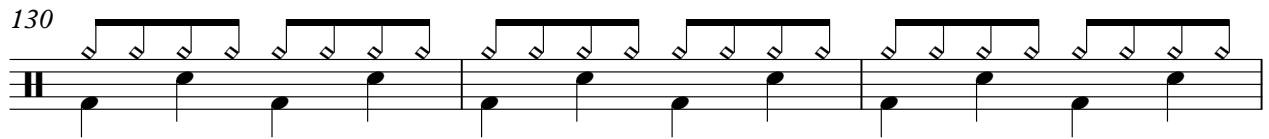

133

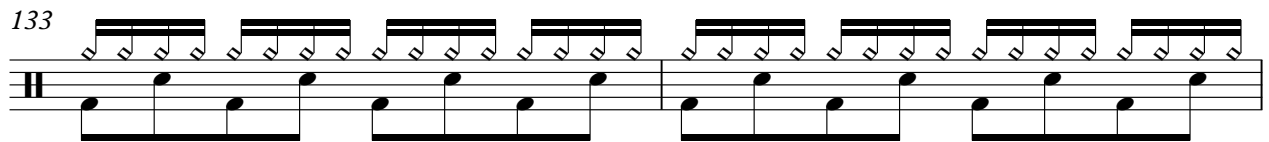

135

137

139

141

143

Metallica - The outlaw torn

Guitar 1

♩ = 60,000000

Guitar 1

3

5

7

9

12

15

19

27

Copyright © 1997 by NoteWorthy ArtWare, Inc.
All Rights Reserved

35

38

41

45

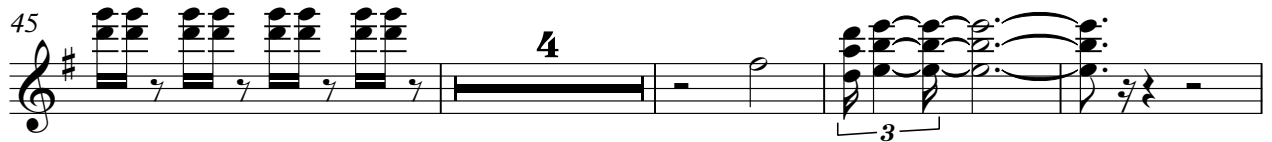

53

61

64

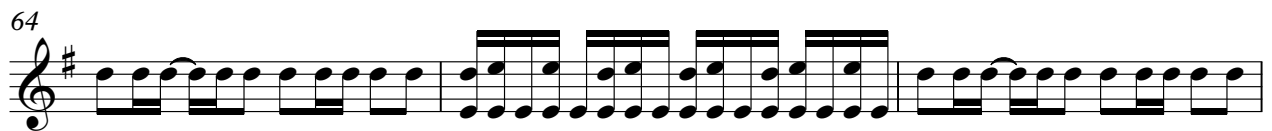

67

70

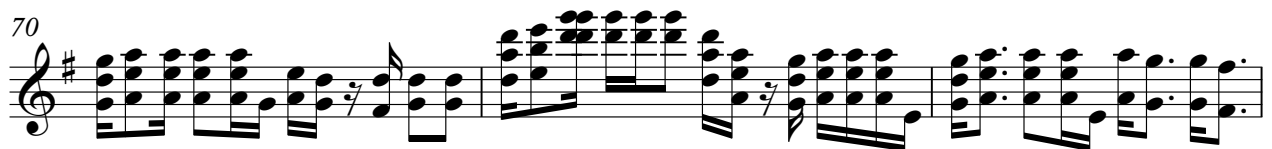

73

76

83

88

94

97

98

103

105

108

111

V.S.

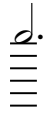

117

122

124

126

129

131

133

135

137

139

141

Guitar 1

5

6 3

142

6 3

143

Fill 1

Metallica - The outlaw torn

♩ = 60,000000
Fill 1

9

14

19

37

43

19

66

69

36

40

Metallica - The outlaw torn

Guitar 2

♩ = 60,000000
Guitar 2

3

5

7

9

12

15

19

27

Copyright © 1997 by NoteWorthy ArtWare, Inc.
All Rights Reserved

35

38

41

45

57

62

65

68

71

74

77 17

97

100

103

106

109

112

118

123

129

V.S.

134

137

139

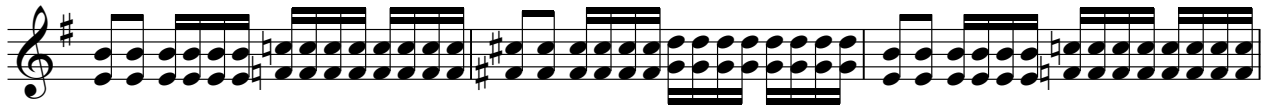

142

144

Metallica - The outlaw torn

Fill 2

♩ = 60,000000
Fill 2

9

14

19

37

43

19

66

29

98

103

41

Metallica - The outlaw torn

Bass

♩ = 60,000000
Bass

Copyright © 1997 by NoteWorthy ArtWare, Inc.
All Rights Reserved

V.S.

23

26

29

32

35

37

39

41

43

46

49

52

55

58

61

63

65

67

69

71

V.S.

73

75

77

79

81

83

85

87

89

91

93

95

97

99

101

103

105

107

109

111

V.S.

115

119

121

123

125

127

129

131

133

135

137

139

142

144

Metallica - The outlaw torn

Vocals

$\text{♩} = 60,000000$
Vocals **20**

23

27

30

33

37

41 **2**

Copyright © 1997 by NoteWorthy ArtWare, Inc.
All Rights Reserved

107

110

112

Vocal Harmony

Metallica - The outlaw torn

♩ = 60,000000
Vocal Harmony **20**

23

28

47

51

55
