

# Beatles - searchin

♩ = 154,000153

VOCAL

VOCAL

VOCAL

DRUMS

♩ = 154,000153

GUITAR

GUITAR

BASS

4

VOCAL

VOCAL

VOCAL

DRUMS

GUITAR

GUITAR

BASS

6

VOCAL

VOCAL

VOCAL

DRUMS

GUITAR

GUITAR

BASS

8

VOCAL

VOCAL

VOCAL

DRUMS

GUITAR

GUITAR

BASS

10

VOCAL

VOCAL

VOCAL

DRUMS

GUITAR

GUITAR

BASS

12

VOCAL

VOCAL

VOCAL

DRUMS

GUITAR

GUITAR

BASS

14

VOCAL

VOCAL

VOCAL

DRUMS

GUITAR

GUITAR

BASS

16

VOCAL

VOCAL

VOCAL

DRUMS

GUITAR

GUITAR

BASS

18

VOCAL

VOCAL

VOCAL

DRUMS

GUITAR

GUITAR

BASS

20

VOCAL

VOCAL

VOCAL

DRUMS

GUITAR TAB

GUITAR TAB

BASS

22

VOCAL

VOCAL

VOCAL

DRUMS

GUITAR TAB

GUITAR TAB

BASS

24

VOCAL

DRUMS

GUITAR

GUITAR

BASS

26

VOCAL

VOCAL

VOCAL

DRUMS

GUITAR

GUITAR

BASS

28

VOCAL

VOCAL

VOCAL

DRUMS

GUITAR

GUITAR

BASS

30

VOCAL

VOCAL

VOCAL

DRUMS

GUITAR

GUITAR

BASS

32

VOCAL

VOCAL

VOCAL

DRUMS

GUITAR

GUITAR

BASS

34

VOCAL

VOCAL

VOCAL

DRUMS

GUITAR

GUITAR

BASS

36

VOCAL

VOCAL

VOCAL

DRUMS

GUITAR TAB

GUITAR TAB

BASS

38

VOCAL

VOCAL

VOCAL

DRUMS

GUITAR TAB

GUITAR TAB

BASS

40

VOCAL

VOCAL

VOCAL

DRUMS

GUITAR  
TAB

GUITAR  
TAB

BASS

42

VOCAL

DRUMS

GUITAR  
TAB

GUITAR  
TAB

BASS

49

VOCAL

VOCAL

VOCAL

DRUMS

GUITAR

GUITAR

BASS

51

VOCAL

VOCAL

VOCAL

DRUMS

GUITAR

GUITAR

BASS

53

VOCAL

VOCAL

VOCAL

DRUMS

GUITAR

GUITAR

BASS

55

VOCAL

DRUMS

GUITAR

GUITAR

BASS

57

VOCAL

VOCAL

VOCAL

DRUMS

GUITAR TAB

GUITAR TAB

BASS

59

VOCAL

VOCAL

VOCAL

DRUMS

GUITAR TAB

GUITAR TAB

BASS

61

VOCAL

VOCAL

VOCAL

DRUMS

GUITAR

GUITAR

BASS

63

DRUMS

LEIBER / STOLLER

GUITAR

GUITAR

SEARCHIN'

BASS

65

DRUMS

LEIBER / STOLLER

GUITAR

GUITAR

SEARCHIN'

BASS

67

DRUMS

LEIBER / STOLLER

GUITAR

GUITAR

SEARCHIN'

BASS

69

DRUMS

LEIBER / STOLLER

GUITAR

GUITAR

SEARCHIN'

BASS

71

DRUMS

LEIBER / STOLLER

GUITAR

GUITAR

SEARCHIN'

BASS

73

DRUMS

LEIBER / STOLLER

GUITAR

GUITAR

SEARCHIN'

BASS

75

DRUMS

LEIBER / STOLLER

GUITAR

GUITAR

SEARCHIN'

BASS

77

VOCAL

DRUMS

LEIBER / STOLLER

GUITAR

GUITAR

SEARCHIN'

BASS

79

VOCAL

DRUMS

GUITAR

GUITAR

BASS

81

VOCAL

VOCAL

VOCAL

DRUMS

GUITAR

GUITAR

BASS

83

VOCAL

VOCAL

VOCAL

DRUMS

GUITAR

GUITAR

BASS

85

VOCAL

VOCAL

VOCAL

DRUMS

GUITAR

GUITAR

BASS

87

VOCAL

VOCAL

VOCAL

DRUMS

GUITAR

GUITAR

BASS

89

VOCAL

VOCAL

VOCAL

DRUMS

GUITAR

GUITAR

BASS

91

VOCAL

VOCAL

VOCAL

DRUMS

GUITAR

GUITAR

BASS

93

VOCAL

VOCAL

VOCAL

DRUMS

GUITAR

GUITAR

BASS

95

VOCAL

VOCAL

VOCAL

DRUMS

GUITAR

GUITAR

BASS

97

VOCAL

VOCAL

VOCAL

DRUMS

GUITAR

GUITAR

BASS

99

VOCAL

VOCAL

VOCAL

DRUMS

GUITAR

BASS

102

VOCAL

VOCAL

VOCAL

DRUMS

GUITAR  
T  
A  
B

GUITAR  
T  
A  
B

BASS

104

VOCAL

VOCAL

VOCAL

DRUMS

GUITAR  
T  
A  
B

GUITAR  
T  
A  
B

BASS

106

VOCAL

VOCAL

VOCAL

DRUMS

GUITAR

GUITAR

BASS

108

VOCAL

VOCAL

VOCAL

DRUMS

GUITAR

GUITAR

BASS

110

VOCAL

VOCAL

VOCAL

DRUMS

GUITAR  
T  
A  
B

GUITAR  
T  
A  
B

BASS

112

VOCAL

DRUMS

GUITAR  
T  
A  
B

GUITAR  
T  
A  
B

BASS

114

VOCAL

VOCAL

VOCAL

DRUMS

GUITAR

GUITAR

BASS

116

VOCAL

VOCAL

VOCAL

DRUMS

GUITAR

GUITAR

BASS

118

VOCAL

VOCAL

VOCAL

DRUMS

GUITAR

GUITAR

BASS

120

VOCAL

VOCAL

VOCAL

DRUMS

GUITAR

GUITAR

BASS

122

VOCAL

VOCAL

VOCAL

DRUMS

GUITAR

GUITAR

BASS

124

VOCAL

VOCAL

VOCAL

DRUMS

GUITAR

GUITAR

BASS

126

VOCAL

VOCAL

VOCAL

DRUMS

GUITAR

GUITAR

BASS

127

VOCAL

VOCAL

VOCAL

DRUMS

GUITAR

GUITAR

BASS

# Beatles - searchin

## VOCAL

♩ = 154,000153

VOCAL

Beatles - searchin

♩ = 154,000153

7

12

16

19

24

30

34

38

41

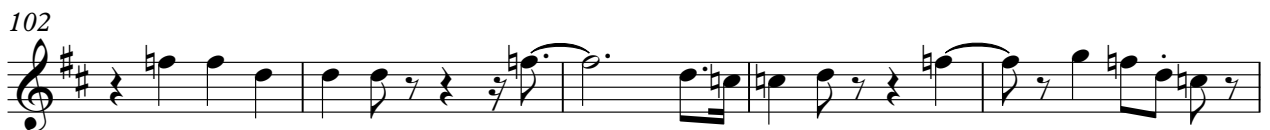
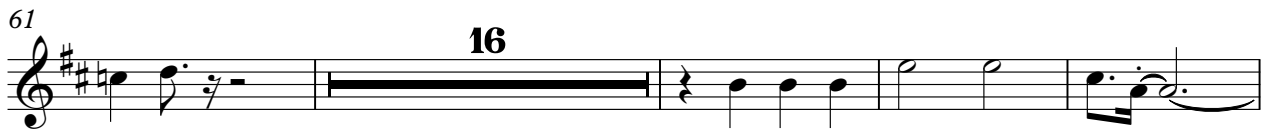
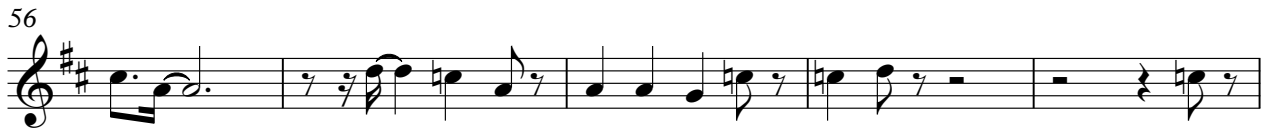

107

112

118

122

125

VOCAL

Beatles - searchin

♩ = 154,000153

7

13

18

23

31

37

45

50

53

58 20

82

88

94 3

102

107

111 3

119

124

DRUMS

Beatles - searchin

♩ = 154,000153

6

10

14

18

22

26

30

34

38

V.S.

DRUMS

42

46

50

54

58

62

66

70

74

78

DRUMS

82

86

90

94

98

102

106

110

114

118

V.S.

DRUMS

122

125

♩ = 154,000153 **62**

65

68

71

74

77 **50**

# Beatles - searchin

## GUITAR

♩ = 154,000153

2

6

10

14

17

21

24

28

32

36

V.S.

2  
40

# GUITAR

44

50

53

57

61

65

69

72

76

79

83

87

91

95

99

105

109

113

117

V.S.

4  
120

# GUITAR

Measure 1: T (2, 3, 2, 3), A (0, 0, 0, 0), B (3).  
Measure 2: T (2, 3, 2, 3), A (0, 0, 0, 0), B (5).  
Measure 3: T (3, 5, 2), A (3, 0), B (3).

123

Measure 1: T (3, 5, 2, 3), A (0, 0), B (3).  
Measure 2: T (2, 3, 3, 2), A (0, 0), B (3).  
Measure 3: T (2, 3, 2, 3), A (0, 0, 0, 0), B (5).

126

Measure 1: T (2, 3, 2, 3), A (0, 0), B (3).  
Measure 2: T (2, 3, 2, 3), A (0, 0), B (3).  
Measure 3: T (2, 3, 2, 3), A (0, 0), B (3).

# Beatles - searchin

## GUITAR

♩ = 154,000153

2

6

10

14

18

22

26

30

34

38

42

V.S.

T	3	3	0					6		1	1
A	5	5	1					8		2	2
B	3	3	3					10		3	3
										1	3

48

T	1	1	1	1	1	1	1	1	3	3
A	2	2	2	2	2	2	2	2	5	5
B	3	3	3	3	3	3	3	3	3	3
	1				1					3

52

T	3	3	3	3	3	3	3	3	3	3
A	5	5	5	5	5	5	5	5	5	5
B	3		3		3		3		3	

55

T	3	3	3	3	3	3	1	1	1	1
A	4	4	4	4	4	4	2	2	2	2
B	5	5	5	5	5	5	3	3	3	3
	3		5		3		1		3	

59

T	3	3	3	3	3	3	3	3	3	3
A	5	5	5	5	5	5	5	5	5	5
B	3		3		3		3		3	

63

T	3	3	3	3	3	3	0	3	3	3
A	5	5	5	5	5	5	1	5	5	5
B	3		3		3		3		3	

67

T	3	3	3	3	3	3	3	3	3	3
A	5	5	5	5	5	5	5	5	5	5
B	3		3		3		3		3	

71

T	1	1	1	1	1	1	1	1	1	1
A	2	2	2	2	2	2	2	2	2	2
B	3	3	3	3	3	3	3	3	3	3
	1				1				1	

75

T	3	0	3	3	3	0	3	3	3	3
A	5	1	5	5	5	1	5	5	5	5
B	3		3		3		3		3	

79

T	3	3	3	3	3	1	1	1	1
A	4	4	4	4	4	2	2	2	2
B	5	5	5	5	5	3	3	3	3
	3		5		3	1		3	

83

T	3	3	3	3	3	3	3	0	3	3
A	5	5	5	5	5	5	5	1	1	5
B	3	3	3	3	3	3	3	3	3	3

87

87

T	3	3	3	3	3	3	0	3	0
A	5	1	5	5	5	5	1	5	1
B	3	3	3	3	3	3	3	3	3

91

91

T	3	3	0	3	3	3	0	3	3	3
A	5	5	1	5	5	5	1	5	5	5
B	3	3	3	3	3	3	3	3	3	3

95

95

T	3	3	3	3	0	3	0	3	3	3	3
A	5	5	5	5	1	1	1	5	5	5	5
B	3	3	3	3	3	3	3	3	3	3	3

99

99

T				0	1	1	1	1	4	4	1
A				1	1	1	1	2	5	5	2
B	1							3	7	3	3

105

105

T	1	1	1	1	1	0	0	3	3	3
A	2	2	2	2	2	1	1	5	5	5
B	3	3	3	3	3	3	3	3	3	3

109

109

T	3	3	3	3	6	3	3	0	3	3
A	5	5	1	1	5	5	5	4	4	0
B	3	3	3	3	3	3	3	5	5	5

113

113

T	1	1	1	1	3	3	3	3	3	3
A	2	2	2	2	5	5	5	5	5	5
B	3	3	3	3	3	3	3	3	3	3

117

117

T	3	3	3	3	3	3	3	3	3	3
A	5	5	5	5	5	5	5	5	5	5
B	3	3	3	3	3	3	3	3	3	3

121

121

T	3	3	3	3	3	3	1	3	3	3
A	5	5	5	5	5	5	5	5	5	5
B	3	3	3	3	3	3	3	3	3	3

V.S.

4 125

# GUITAR

Measure	T	A	B
1	3 5 1 5		3 3
2	3 5 5 5 3 3		3 3 3 3 3
3	0 3 5		3 3 3

SEARCHIN'

Beatles - searchin

♩ = 154,000153

62

65

68

71

74

77

50

BASS

Beatles - searchin

♩ = 154,000153

2

7

11

15

19

24

29

34

38

43

V.S.

48

53

57

61

65

69

73

78

83

88

93

98

103

107

112

117

122

125

