

Beatles - She`s leaving home

♩ = 125,000000

Flute 1

Flute 2

Harp

♩ = 125,000000

Acc Bass

Violin 1

Violin 2

Viola

Cello

Contrabas

7

Flute 1

Harp

Acc Bass

Contrabas

12

Flute 1

Harp

Acc Bass

Violin 2

Viola

Cello

Contrabas

18

Flute 1

Harp

Acc Bass

Violin 2

Viola

Cello

Contrabas

25

Flute 1

Harp

Acc Bass

Violin 1

Violin 2

Viola

Cello

Contrabas

31

Flute 1

Harp

Acc Bass

Violin 1

Violin 2

Viola

Cello

Contrabas

38

Flute 1

Flute 2

Acc Bass

Violin 1

Violin 2

Viola

Cello

Contrabass

44

Flute 1

Flute 2

Harp

Acc Bass

Violin 1

Violin 2

Viola

Cello

Contrabass

50

Flute 1

Flute 2

Harp

Acc Bass

Violin 1

Violin 2

Viola

Cello

Contrabass

58

Flute 1

Harp

Acc Bass

Violin 1

Violin 2

Viola

Cello

Contrabass

65

Flute 1  
Harp  
Acc Bass  
Violin 1  
Violin 2  
Cello  
Contrabass

72

Flute 1  
Harp  
Acc Bass  
Violin 1  
Violin 2  
Viola  
Cello  
Contrabass

79

Flute 1

Harp

Acc Bass

Violin 1

Violin 2

Viola

Cello

Contrabas

87

Flute 1

Flute 2

Harp

Acc Bass

Violin 1

Violin 2

Viola

Cello

Contrabas

93

Flute 1  
Flute 2  
Acc Bass  
Violin 1  
Violin 2  
Viola  
Cello  
Contrabass

99

Flute 1  
Flute 2  
Harp  
Acc Bass  
Violin 1  
Violin 2  
Viola  
Cello  
Contrabass

107

Flute 1

Harp

Acc Bass

Violin 1

Violin 2

Viola

Cello

Contrabass

113

Flute 1

Harp

Acc Bass

Violin 1

Violin 2

Viola

Cello

Contrabass

117

Flute 1

Harp

Acc Bass

Violin 1

Viola

Contrabass

118

Flute 1

Harp

Acc Bass

Violin 1

Violin 2

Viola

Contrabass

121

Flute 1  
Flute 2  
Harp  
Acc Bass  
Violin 1  
Violin 2  
Viola  
Cello  
Contrabass

127

Flute 1  
Flute 2  
Acc Bass  
Violin 1  
Violin 2  
Viola  
Cello  
Contrabass

134

Flute 1

Flute 2

Harp

Acc Bass

Violin 1

Violin 2

Viola

Cello

Contrabass

142

Flute 1

Harp

Acc Bass

Violin 1

Violin 2

Viola

Cello

Contrabass

148

Flute 1

Harp

Acc Bass

Violin 1

Violin 2

Viola

Contrabass

Detailed description of the musical score: The score is for measures 148 to 153. The Flute 1 part begins with a long note in measure 148. The Harp part has a melodic line in measure 148 and chords in measures 149-153. The Acc Bass part has a long note in measure 148 and a rhythmic pattern in measures 149-153. The Violin 1, Violin 2, Viola, and Contrabass parts have long notes in measure 148 and rhythmic patterns in measures 149-153.

Flute 1

Beatles - She`s leaving home

♩ = 125,000000

5

12 2

20 3

30

38

48

56 3

66

73 2

81

2

Flute 1

89

99

108

117

125

135

142

Flute 2

Beatles - She`s leaving home

♩ = 125,000000

**38**

44

51

**2** **35**

93

101

**2** **19**

127

134

**2** **14**

Harp

Beatles - She`s leaving home

♩ = 125,000000

6

11

16

22

27

33

48

61

68

75

83

10

99

107

112

117

124

**12**

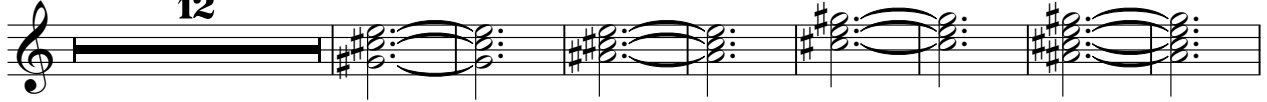

144

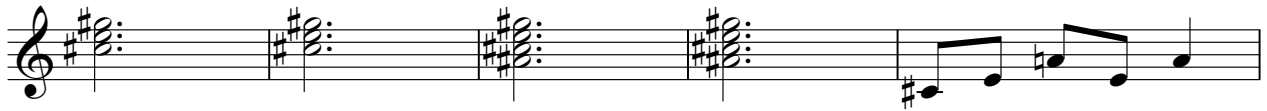

149

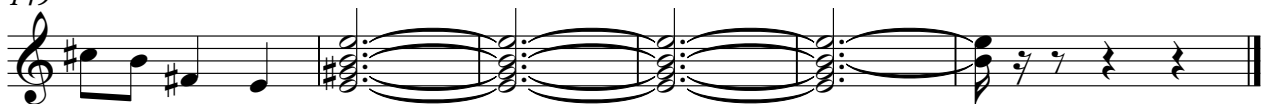

# Beatles - She`s leaving home

Acc Bass

♩ = 125,000000  
**10**

17

26

36

46

55

62

71

79

87

V.S.

95

103

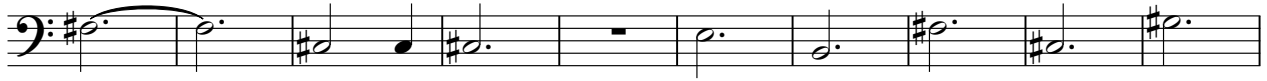

113

121

128

137

145

149

Violin 1

Beatles - She`s leaving home

♩ = 125,000000

26

33

40

46

53

62

72

79

88

94

V.S.

100

108

117

119

124

130

137

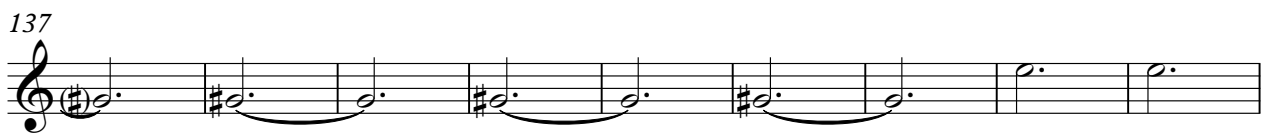

146

Violin 2

Beatles - She`s leaving home

♩ = 125,000000

13

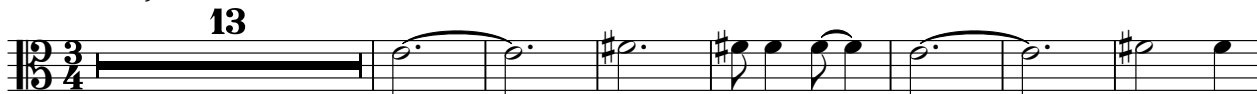

21

8

36

42

48

56

65

74

81

90

V.S.

96

103

115

119

125

131

138

147

Viola

Beatles - She`s leaving home

♩ = 125,000000

13

21

8

36

42

10

56

12

74

2

83

91

97

103

5

113

124

130

137

146

Cello

Beatles - She`s leaving home

♩ = 125,000000

13

21

5

33

41

49

56

4

67

4

77

84

90

97

107

116

130

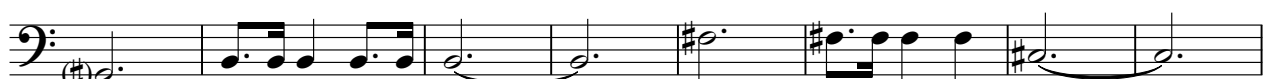

138

Contrabass

Beatles - She`s leaving home

♩ = 125,000000  
**10**

17

26

36

46

55

62

71

79

87

V.S.

95

103

113

121

128

137

145

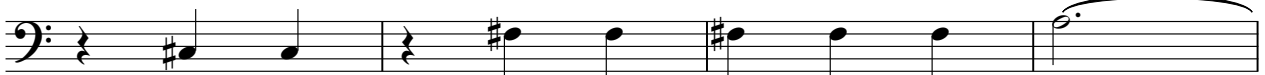

149

