

Beatles - single pidgeon

00:00:03:00

1.1,00

Single Pigeon by Paul McCartney sequenced by Mike Boye tinker@ix.net

♩ = 104,999924

Melody

Piano

Bass

Melody

Piano

Bass

4

Melody

Piano

Bass

7

Melody

Piano

Bass

10

13

Melody

Piano

Bass

16

Melody

Drums

Piano

Bass

19

Melody

Drums

Piano

Bass

22

Melody

Drums

Piano

Bass

26

Drums

Piano

Bass

29

Melody

Piano

Bass

32

Melody

Drums

Piano

Bass

35

Melody

Drums

Piano

Bass

38

Melody

Drums

Piano

Bass

42

Melody

Drums

Piano

Bass

Horns

45

Melody

Piano

Bass

Horns

47

Melody

Piano

Bass

Horns

♩ = 69,999985

♩ = 69,999985

Beatles - single pidgeon

Melody

♩ = 104,999924

6

12

17

22

30

35

40

45

♩ = 69,999985

Drums

Beatles - single pidgeon

♩ = 104,999924

17

22

34

39

♩ = 69,999985

5

Piano

Beatles - single pidgeon

♩ = 104,999924

5

9

13

17

21

25

29

33

37

V.S.

2

Piano

41

45

♩ = 69,999985

Bass

Beatles - single pidgeon

♩ = 104,999924

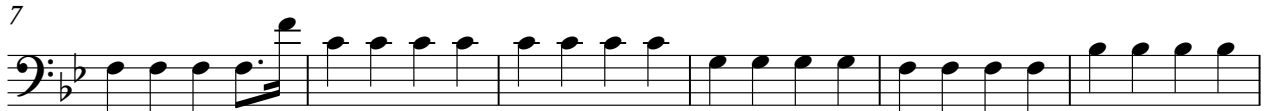

Horns

Beatles - single pidgeon

♩ = 104,999924

41

45

♩ = 69,999985