

Beatles - Tell Me Why 2

♩ = 151,999939

6

11

Perc.

J. Gtr.

Kora

E. Bass

FM

Solo

16

Perc.

J. Gtr.

Kora

E. Bass

FM

Solo

21

Perc.

J. Gtr.

Kora

E. Bass

FM

Solo

26

Perc.

J. Gtr.

Kora

E. Bass

Solo

31

Perc.

J. Gtr.

Kora

E. Bass

FM

Solo

36

Perc.

J. Gtr.

Kora

E. Bass

FM

Solo

41  $\text{♩} = 151,99939$

Perc.  $\text{♩} = 151,99939$

J. Gtr.

Kora

E. Bass

Solo  $\text{♩} = 151,99939$

46

Perc.

J. Gtr.

Kora

E. Bass

Solo

51

Perc.

J. Gtr.

Kora

E. Bass

FM

Solo

56

Perc. J. Gtr. Kora E. Bass Solo

59

Perc. J. Gtr. Kora E. Bass Solo

63

Perc. J. Gtr. Kora E. Bass Solo

67

Perc. J. Gtr. Kora E. Bass Solo

72

Perc.

J. Gtr.

Kora

E. Bass

FM

Solo

77

Perc.

J. Gtr.

Kora

E. Bass

Solo

# Beatles - Tell Me Why 2

## Percussion

♩ = 151,999939

5

10

15

20

25

30

35

40

45

♩ = 151,99

V.S.

Percussion

50

55

60

65

69

74

78

♩ = 151,999939

4

9

13

3

20

2

26

30

35

3

40

2

♩ = 151,999939

44

48

52

56

64

70

74

77

♩ = 151,999939

5

38

39

♩ = 151,999939

# Beatles - Tell Me Why 2

Kora

♩ = 151,999939

5

9

13

17

21

25

29

33

37

V.S.

41

45

49

53

56

58

61

64

67

71

Kora

3

75

78

# Beatles - Tell Me Why 2

Electric Bass

♩ = 151,999939

V.S.

51

56

61

66

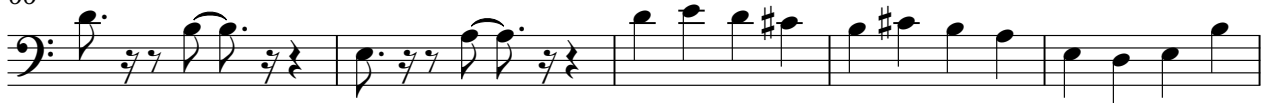

71

76

79

♩ = 151,999939

5

17

37

♩ = 151,999939

52

# Beatles - Tell Me Why 2

Solo

♩ = 151,999939

4

9

14

18

22

26

31

36

40

44

♩ = 151,999939

V.S.

49

54

58

61

65

70

75