

# Metallica - Where the wild things are

♩ = 90,999954

Lars Ulrich

James Hetfield (clean)

James Distortion

Kirk Distortion

Jason Picked bass

Jason Newstead

Lars Ulrich

Kirk Hammet (clean)

James Vocals

4

Lars Ulrich

James Hetfield (clean)

Lars Ulrich

Kirk Hammet (clean)

7

Lars Ulrich

James Hetfield (clean)

Jason Newstead

Lars Ulrich

Kirk Hammet (clean)

James Vocals

9

Lars Ulrich

James Hetfield (clean)

Jason Newstead

Lars Ulrich

Kirk Hammet (clean)

James Vocals

11

Lars Ulrich

James Hetfield (clean)

Lars Ulrich

Kirk Hammet (clean)

James Vocals

13

♩ = 93,000038

Lars Ulrich

James Hetfield (clean)

James Distortion

Kirk Distortion

Jason Picked bass

Jason Newstead

Lars Ulrich

Kirk Hammet (clean)

James Vocals

♩ = 93,000038

34.6"  
16.1,00

16

Lars Ulrich

James Hetfield (clean)

James Distortion

Kirk Distortion

18

Lars Ulrich

James Distortion

Kirk Distortion

Jason Newstead

44.9"  
20.1,00

20

Lars Ulrich

James Distortion

Kirk Distortion

Jason Picked bass

22

Lars Ulrich

James Distortion

Kirk Distortion

Jason Picked bass

♩ = 92,49947

59.2"  
26.1,00  
Verse 1

♩ = 92,249931

25

Lars Ulrich

James Hetfield (clean)

James Distortion

Kirk Distortion

Jason Picked bass

Jason Newstead

Lars Ulrich

Kirk Hammet (clean)

James Vocals

28

Lars Ulrich

James Distortion

Kirk Distortion

Jason Picked bass

James Vocals

1'25.2"  
36.1,00  
Pre-chorus

♩ = 93,000038

36

Lars Ulrich

James Hetfield (clean)

James Distortion

Kirk Distortion

Jason Picked bass

Jason Newstead

Lars Ulrich

Kirk Hammet (clean)

James Vocals

♩ = 93,000038

38

Lars Ulrich

James Distortion

Kirk Distortion

Jason Picked bass

Jason Newstead

Kirk Hammet (clean)

James Vocals

40

Lars Ulrich

James Hetfield (clean)

T							
A		3	3	3		3	
B		4	4	4		4	
		6	6	6		6	
		1	1	1		1	

James Distortion

T				0	0	0	0					
A	6	6	6	6								
B	4	4	4	4	3	3	3	3	6	6	6	6
					6	6	6	6	6	6	6	6
					6	6	6	6	6	6	6	6

Kirk Distortion

T								3	0	3	0	0	0	3	0	0	0	0	3	0	
A	13	13	13	13	12	12	12	12													
B	6	6	6	6	3	3	3	3	6	6	6	6	6	6	6	6	6	6	6	6	6
					4	4	4	4	3	3	3	3	3	3	3	3	3	3	3	3	3

Jason Picked bass

Jason Newstead

Kirk Hammet (clean)

James Vocals

1'44.6"  
44.1,00  
Chorus

43

Lars Ulrich

James Hetfield (clean)

James Distortion

Kirk Distortion

Jason Picked bass

Jason Newstead

Lars Ulrich

Kirk Hammet (clean)

James

James Vocals

46

Lars Ulrich

James Hetfield (clean)

Jason Picked bass

Jason Newstead

Kirk Hammet (clean)

James

James Vocals

49

Lars Ulrich

James Hetfield (clean)

Jason Picked bass

Jason Newstead

Kirk Hammet (clean)

James

James Vocals

52

Lars Ulrich

James Hetfield (clean)

Jason Picked bass

Jason Newstead

Kirk Hammet (clean)

James

James Vocals

2'10.4"  
56.1,00

55

Lars Ulrich

James Hetfield (clean)

James Distortion

Kirk Distortion

Jason Picked bass

Jason Newstead

James Vocals

57

Lars Ulrich

James Distortion

Kirk Distortion

Jason Picked bass

59

Lars Ulrich

James Distortion

Kirk Distortion

Jason Picked bass

♩ = 92,499947

2'24.7"  
62.1.00  
Verse 2

♩ = 92,249931

62

Lars Ulrich

James Hetfield (clean)

James Distortion

Kirk Distortion

Jason Picked bass

Jason Newstead

Lars Ulrich

Kirk Hammet (clean)

James

James Vocals

♩ = 92,249931

64

Lars Ulrich

James Distortion

Kirk Distortion

Jason Picked bass

James Vocals

66

Lars Ulrich

James Distortion

Kirk Distortion

Jason Picked bass

James Vocals

68

Lars Ulrich

James Distortion

Kirk Distortion

Jason Picked bass

James Vocals

70

Lars Ulrich

James Distortion

Kirk Distortion

Jason Picked bass

James Vocals

2'50,7"  
72.1,00  
Pre-chorus

♩ = 93,999985

72

Lars Ulrich

James Hetfield (clean)

James Distortion

Kirk Distortion

Jason Picked bass

Jason Newstead

Lars Ulrich

Kirk Hammet (clean)

James

James Vocals

♩ = 93,999985

74

Lars Ulrich

James Distortion

Kirk Distortion

Jason Picked bass

Jason Newstead

Kirk Hammet (clean)

James Vocals

76

Lars Ulrich

James Hetfield (clean)

James Distortion

Kirk Distortion

Jason Picked bass

Jason Newstead

Kirk Hammet (clean)

James Vocals

3'11.4"  
80.3,00  
Chorus

79

Lars Ulrich

James Hetfield (clean)

James Distortion

Kirk Distortion

Jason Picked bass

Jason Newstead

Lars Ulrich

Kirk Hammet (clean)

James

James Vocals

82

85

88

Lars Ulrich

James Hetfield (clean)

T								
A	4	4	4	3	3	3	3	3
B	8	1	3	6	1	8	8	8

Jason Picked bass

Jason Newstead

Kirk Hammet (clean)

James

James Vocals

3'35.9"  
92.1,00  
Solo

91

Lars Ulrich

James Hetfield (clean)

Kirk Wah Solo

Kirk Wah Solo double

James Distortion

Kirk Distortion

Jason Picked bass

Jason Newstead

Lars Ulrich

Kirk Hammet (clean)

James

James Vocals

93

Lars Ulrich

Kirk Wah Solo

Kirk Wah Solo double

James Distortion

Kirk Distortion

Jason Picked bass

95

Lars Ulrich

Kirk Wah Solo

Kirk Wah Solo double

James Distortion

Kirk Distortion

Jason Picked bass

97

Lars Ulrich

Kirk Wah Solo

Kirk Wah Solo double

James Distortion

Kirk Distortion

Jason Picked bass

99

Lars Ulrich

Kirk Wah Solo

Kirk Wah Solo double

James Distortion

Kirk Distortion

Jason Picked bass

101

Lars Ulrich

Kirk Wah Solo

Kirk Wah Solo double

James Distortion

Kirk Distortion

Jason Picked bass

4'05.6"  
104.1,00

103

Lars Ulrich

Kirk Wah Solo

Kirk Wah Solo double

James Distortion

Kirk Distortion

Jason Picked bass

Jason Newstead

105

Lars Ulrich

Kirk Wah Solo

Kirk Wah Solo double

James Distortion

Kirk Distortion

Jason Picked bass

Jason Newstead

107

Lars Ulrich

Kirk Wah Solo

Kirk Wah Solo double

James Distortion

Kirk Distortion

Jason Picked bass

Jason Newstead

110

♩ = 94,499947

Lars Ulrich

James Hetfield (clean)

Kirk Wah Solo

Kirk Wah Solo double

James Distortion

Kirk Distortion

Jason Picked bass

Jason Newstead

Lars Ulrich

Kirk Hammet (clean)

James

James Vocals

♩ = 94,499947

113

Lars Ulrich

James Distortion

Kirk Distortion

Jason Picked bass

115

117

119

121

Lars Ulrich

James Distortion

Kirk Distortion

Jason Picked bass

Jason Newstead

James Vocals

123

Lars Ulrich

James Distortion

Kirk Distortion

Jason Picked bass

Jason Newstead

James Vocals

125

Lars Ulrich

James Distortion

Kirk Distortion

Jason Picked bass

Jason Newstead

James Vocals

127

Lars Ulrich

James Distortion

Kirk Distortion

Jason Picked bass

Jason Newstead

James Vocals

5'10.9"  
130.1,00  
Big Pre-Chorus

129

Lars Ulrich

Kirk Wah Solo

James Distortion	T					0	0	0	0
A	6	6	6	6					
B	4	4	4	4		3	3	3	3
	0	4			16	16	16	16	15
Kirk Distortion	T	3	4			13	13	13	13
A	2				6	6	6	6	12
B		6			4	4	4	4	3

Jason Picked bass

Jason Newstead

Kirk Hammet (clean)

James Vocals

131

Lars Ulrich

James Distortion	T					0	0	0	0
A	2	2	2	2	4	4	4	4	6
B	0	0	0	0	2	2	2	2	4
	12	12	12	12	9	9	9	9	16
Kirk Distortion	T	9	9	9	6	6	6	6	13
A	2	2	2	2	4	4	4	4	6
B	0	0	0	0	2	2	2	2	4
					4	4	4	4	3

Jason Picked bass

Jason Newstead

Kirk Hammet (clean)

James Vocals

133

Lars Ulrich

James Distortion

Kirk Distortion

Jason Picked bass

Jason Newstead

Kirk Hammet (clean)

James Vocals

135

Lars Ulrich

James Distortion

Kirk Distortion

Jason Picked bass

Jason Newstead

Kirk Hammet (clean)

James Vocals

137

Lars Ulrich

James Hetfield (clean)

T					
A	3	3	3	3	
B	4	4	4	4	
B	6	6	6	6	
B	1	1	1	1	1

James Distortion

T					
A					
B	6	6	6	6	
B	6	7	7	6	
B	6	6	6	6	

Kirk Distortion

T					
A		3	0	3	0
B		3	0	3	0
B	6				
B	6				
B	6				

Jason Picked bass

Jason Newstead

James Vocals

5'35.1"  
140.1.00  
Chorus

140

Lars Ulrich

James Hetfield (clean)

T  
A  
B

3	3	3	3	1	1	1	1	0	0	0
4	4	4	4	1	1	1	1	1	1	1
6	6	6	2	2	2	2	2	2	2	2
1	1	1	1							

Kirk Wah Solo

Kirk Wah Solo double

James Distortion

T  
A  
B

Kirk Distortion

T  
A  
B

Jason Picked bass

Jason Newstead

Lars Ulrich

Kirk Hammet (clean)

James

James Vocals

143

Lars Ulrich

James Hetfield (clean)

Jason Picked bass

Jason Newstead

Kirk Hammet (clean)

James

James Vocals

146

Lars Ulrich

James Hetfield (clean)

Jason Picked bass

Jason Newstead

Kirk Hammet (clean)

James

James Vocals

148

Lars Ulrich

James Hetfield (clean)

T								
A	4	4	4	3	1	3	3	
B	8	1	3	6	2	6	4	6
				8	1	9	9	9
				?		?	?	?

Jason Picked bass

Jason Newstead

Kirk Hammet (clean)

James

James Vocals

150

Lars Ulrich

James Hetfield (clean)

Kirk Wah Solo

Kirk Wah Solo double

James Distortion

Kirk Distortion

Jason Picked bass

Jason Newstead

Lars Ulrich

Kirk Hammet (clean)

James

James Vocals

152

Lars Ulrich

Kirk Wah Solo

Kirk Wah Solo double

James Distortion

Kirk Distortion

Jason Picked bass

James Vocals

154

Lars Ulrich

Kirk Wah Solo

Kirk Wah Solo double

James Distortion

Kirk Distortion

Jason Picked bass

James Vocals

156

Lars Ulrich

Kirk Wah Solo

Kirk Wah Solo double

James Distortion

Kirk Distortion

Jason Picked bass

James Vocals

Detailed description of the musical score for measures 156-157:

157

Lars Ulrich

Kirk Wah Solo

Kirk Wah Solo double

James Distortion

Kirk Distortion

Jason Picked bass

Detailed description of the musical score for measures 157-160:

158

Lars Ulrich

Kirk Wah Solo

Kirk Wah Solo double

James Distortion

Kirk Distortion

Jason Picked bass

160

Lars Ulrich

Kirk Wah Solo

Kirk Wah Solo double

James Distortion

Kirk Distortion

Jason Picked bass

162

Lars Ulrich

Kirk Wah Solo

Kirk Wah Solo double

James Distortion

Kirk Distortion

Jason Picked bass

Jason Newstead

166

Kirk Wah Solo

Kirk Wah Solo double

James Distortion

Kirk Distortion

James Vocals

# Metallica - Where the wild things are

Lars Ulrich

V.S.

39

42

46

51

55

59

63

67

71

73

75

3 6

78

82

87

91

95

98

101

104

106

108

112

114

116

118

120

122

124

126

128

130

132

134

136

140

145

149

153

156

159

V.S.

6

Lars Ulrich

162

6

# Metallica - Where the wild things are

James Hetfield (clean)

♩ = 90,999954

5

D																			
T				1	1	1		1	1	1	0	0	0	0					
A	3	3	3																
G	4	4	4	1	2	1		1	1	1	1	1	2	1	4		4	4	4
B	6	6	6			2		2	2	2	2	2	2	2	2	6	6		
D	1	1	1			1											1	3	

8

T				1	1	1		1	1	1	0	0	0	0					
A	3	3	3																
G	4	4	4	1	2	1		1	1	1	1	1	2	1	4		4	4	4
B	6	6	6			2		2	2	2	2	2	2	2	2	6	6		
D	1	1	1			1											1	2	1
																			6

11

T				1	1	1		1	1	1	0	0	0	0					
A	3	3	3																
G	4	4	4	1	2	1		1	1	1	1	1	2	1	4		4	4	4
B	6	6	6			2		2	2	2	2	2	2	2	2	6	6		
D	1	1	1			1											1	3	

14

T				1	1	1		1	1	1	0	0	0	0					
A	3	3	3																
G	4	4	4	1	2	1		1	1	1	1	1	2	1	4		4	4	4
B	6	6	6			2		2	2	2	2	2	2	2	2	6	6		
D	1	1	1			1											1	3	

♩ = 93,000038 **6** ♩ = 92,499947 **2**

T																			
A	3	3	3	3															
G	4	4	4	4															
B	6	6	6	6															
D	1	1	1	1															

26

♩ = 92,249931 **10** ♩ = 93,000038 **5**

T																			
A																			
G																			
B																			

44

T				1	1	1		1	1	1	0	0	0	0					
A	3	3	3																
G	4	4	4	1	2	1		1	1	1	1	1	2	1	4		4	4	4
B	6	6	6			2		2	2	2	2	2	2	2	2	6	6		
D	1	1	1			1											1	3	

47

T				1	1	1		1	1	1	0	0	0	0					
A	3	3	3																
G	4	4	4	1	2	1		1	1	1	1	1	2	1	4		4	4	4
B	6	6	6			2		2	2	2	2	2	2	2	2	6	6		
D	1	1	1			1											1	2	1
																			6

50

T				1	1	1		1	1	1	0	0	0	0					
A	3	3	3																
G	4	4	4	1	2	1		1	1	1	1	1	2	1	4		4	4	4
B	6	6	6			2		2	2	2	2	2	2	2	2	6	6		
D	1	1	1			1											1	3	

53

**3** **2** ♩ = 92,499947

T																			
A	3	3	3	3															
G	4	4	4	4															
B	6	6	6	6															
D	1	1	1	1															

# Metallica - Where the wild things are

## Kirk Wah Solo

♩ = 90,999954

3 2 2 2

13 ♩ = 93,000038 ♩ = 92,499947 ♩ = 92,249931

8 2 10

36 ♩ = 93,000038

7 2 2 2

52 ♩ = 92,499947 ♩ = 92,249931

4 2 10

72 ♩ = 93,999985

7 2 2 2

88

93

95

97

99

V.S.

Kirk Wah Solo

102

105

108

129

141

152

154

156

157

158

Kirk Wah Solo

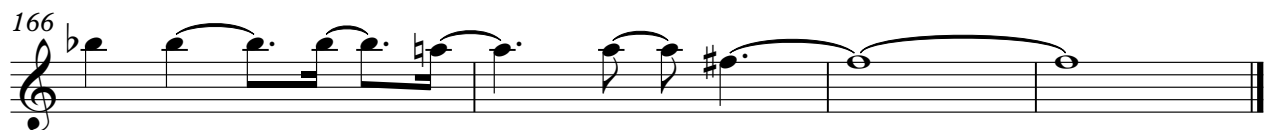
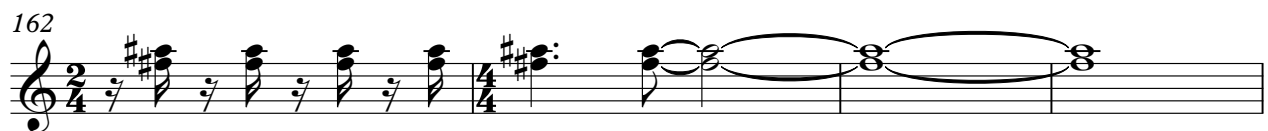
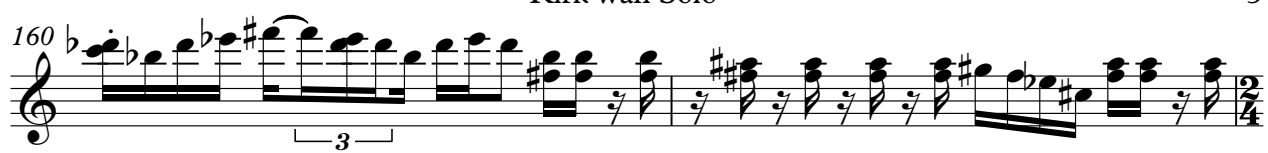

# Metallica - Where the wild things are

## Kirk Wah Solo double

♩ = 90,999954

3 2 2 2

13 ♩ = 93,000038 ♩ = 92,499947 ♩ = 92,249931

8 2 10

36 ♩ = 93,000038

7 2 2 2

52 ♩ = 92,499947 ♩ = 92,249931

4 2 10

72 ♩ = 93,999985

7 2 2 2

88

93

95

97

99

V.S.

Kirk Wah Solo double

102

105

108

= 94,499947

27

139

2

7

152

6

154

3

3

157

3

3

159

3

3

3

161

164

# Metallica - Where the wild things are

## James Distortion

♩ = 90,999954

**3** **2** **2** **2**

13 ♩ = 93,000038

17

20

23 ♩ = 92,499947

26 ♩ = 92,249931

28

30

32

34 ♩ = 93,000038

V.S.

TAB notation for measures 37-39. Treble (T) and bass (B) staves with fret numbers. Measure 37: T (2 2 2 2), B (0 0 0 0). Measure 38: T (0 0 0 0), B (2 2 2 2 2 2 2 2). Measure 39: T (6 6 6 6), B (4 4 4 4 3 3 3 3).

40

TAB notation for measures 40-46. Measure 40: T (6 6 6 6), B (4 4 4 4 3 3 3 3). Measure 41: T (0 0 0 0), B (6 6 6 6). Measure 42: T (0 0 0 0), B (6 7 7 6). Measure 43: T (0 0 0 0), B (6 6 6 6). Measure 44: T (0 0 0 0), B (6 6 6 6). Measure 45: T (0 0 0 0), B (6 6 6 6). Measure 46: T (0 0 0 0), B (6 6 6 6). A double bar line with a '2' above it is present in measure 46.

47

TAB notation for measures 47-55. Measure 47: T (0 0 0 0), B (6 6 6 6). Measure 48: T (0 0 0 0), B (6 6 6 6). Measure 49: T (0 0 0 0), B (6 6 6 6). Measure 50: T (0 0 0 0), B (6 6 6 6). Measure 51: T (0 0 0 0), B (6 6 6 6). Measure 52: T (0 0 0 0), B (6 6 6 6). Measure 53: T (0 0 0 0), B (6 6 6 6). Measure 54: T (0 0 0 0), B (6 6 6 6). Measure 55: T (4 0 0 0 0), B (3 3 3 3 2 2 2 2). Double bar lines with '2' above them are present in measures 47 and 48.

56

TAB notation for measures 56-58. Measure 56: T (0 4 4 0 0 0 0 0), B (3 3 3 1 2 2 2 2). Measure 57: T (0 4 4 0 0 0 0 0), B (3 3 3 1 2 2 2 2). Measure 58: T (0 4 4 0 0 0 0 0), B (3 3 3 1 2 2 2 2).

59

TAB notation for measures 59-61. Measure 59: T (0 4 4 0 0 0 0 0), B (3 3 3 1 2 2 2 2). Measure 60: T (0 4 4 0 0 0 0 0), B (3 3 3 1 2 2 2 2). Measure 61: T (0 4 4 0 0 0 0 0), B (3 3 3 1 2 2 2 2). Tempo marking: ♩ = 92,49947.

62

TAB notation for measures 62-63. Measure 62: T (0 4 4 0 0 0 0 0), B (3 3 3 1 2 2 2 2). Measure 63: T (0 4 4 0 0 0 0 0), B (3 3 3 1 2 2 2 2). Tempo marking: ♩ = 92,24931.

64

TAB notation for measures 64-65. Measure 64: T (0 4 4 0 0 0 0 0), B (3 3 3 1 2 2 2 2). Measure 65: T (0 4 4 0 0 0 0 0), B (3 3 3 1 2 2 2 2).

66

TAB notation for measures 66-67. Measure 66: T (0 4 4 0 0 0 0 0), B (3 3 3 1 2 2 2 2). Measure 67: T (0 4 4 0 0 0 0 0), B (3 3 3 1 2 2 2 2).

68

TAB notation for measures 68-69. Measure 68: T (0 4 4 0 0 0 0 0), B (3 3 3 1 2 2 2 2). Measure 69: T (0 4 4 0 0 0 0 0), B (3 3 3 1 2 2 2 2). Tempo marking: ♩ = 93,99985.

70

TAB notation for measures 70-71. Measure 70: T (0 4 4 0 0 0 0 0), B (3 3 3 1 2 2 2 2). Measure 71: T (6 6 6 6), B (4 4 4 4 3 3 3 3).

T	4 4 4	4 4 4	4 4 4	4 4 4	4 4 4
A	3 3 3	3 3 3	3 3 3	3 3 3	3 3 3
B	6 6 6	6 6 6	6 6 6	6 6 6	6 6 6
	6 6 6	6 6 6	6 6 6	6 6 6	6 6 6

119

T	4 4 4	4 4 4	4 4 4	4 4 4	4 4 4
A	3 3 3	3 3 3	3 3 3	3 3 3	3 3 3
B	6 6 6	6 6 6	6 6 6	6 6 6	6 6 6
	6 6 6	6 6 6	6 6 6	6 6 6	6 6 6

124

T	4 4 4	4 4 4	4 4 4	4 4 4	4 4 4
A	3 3 3	3 3 3	3 3 3	3 3 3	3 3 3
B	6 6 6	6 6 6	6 6 6	6 6 6	6 6 6
	6 6 6	6 6 6	6 6 6	6 6 6	6 6 6

129

T		0 0 0 0			0 0 0 0
A	6 6 6 6		2 2 2 2		6 6 6 6
B	4 4 4 4	3 3 3 3	0 0 0 0	4 4 4 4	4 4 4 4
				2 2 2 2	

133

T		0 0 0 0			
A	2 2 2 2	4 4 4 4	6 6 6 6	2 2 2 2	4 4 4 4
B	0 0 0 0	2 2 2 2	4 4 3 3	0 0 0 0	2 2 2 2

136

T		0 0 0 0				<b>2</b>		
A	6 6 6 6	3 3 3 3	6 6 6 6	6				
B	4 4 4 4	3 3 3 3	6 7 7 6	6				

144

T		0 0 0 0	0		0 0 0 0
A	<b>6</b>	4 4 4 4	3 3 3 3	3	4 4 3 3
B		2 2 2 2	2	2	6 1 1 2

152

T	0	4 4	0 0 0 0	0	4 4	0 0 0 0	0	0 0 0 0
A	3	3 3	3 3 3 3	3	3 3	3 3 3 3	3	4 4 3 3
B		6	2 2 2 2	2	6	2 2 2 2	2	6 1 1 2

155

T	0	4 4	0 0 0 0	0	4 4	0 0 0 0	0	0 0 0 0
A	3	3 3	3 3 3 3	3	3 3	3 3 3 3	3	4 4 3 3
B		6	2 2 2 2	2	6	2 2 2 2	2	6 1 1 2

158

T	0	4 4						
A	3	3 3						
B	2	6	4 4 4 4	4	4 4 4 4	4	4 4 4 4	4
			2 2 2 2	2	2 2 2 2	2	2 2 2 2	2
				6 6		6 6		6 6

**2**

T										
A										
B	4			6	6	6	6	6	6	6
	2		6	6	7	7	7	7	7	7
		6	6	6	6	6	6	6	6	6

# Metallica - Where the wild things are

## Kirk Distortion

♩ = 90,999954

**3** **2** **2** **2**

13

♩ = 93,000038

**2**

20

23

♩ = 92,499947

26

♩ = 92,249931

29

32

35

♩ = 93,000038

38

41

**2** **2**

0 0 0 0 0 0 0 0 0 0 0 0 0 0 0 0

T 4 4 3 3 3 3 3 3 3 3 3 3 3 3 3 3

A 3 3 3 1 1 2 2 2 2 2 2 2 2 2 2 2

B 6 6 6 1 1 2 2 2 2 2 2 2 2 2 2 2

6 6 6 6 6 6 6 6 6 6 6 6 6 6 6 6

95

0 4 4 4 4 4 4 4 4 4 4 4 4 4 4 4

T 3 3 3 1 1 4 4 4 4 4 4 4 4 4 4 4

A 2 2 2 1 1 2 2 2 2 2 2 2 2 2 2 2

B 6 6 6 6 6 6 6 6 6 6 6 6 6 6 6 6

99

4 4 4 4 4 4 4 4 4 4 4 4 4 4 4 4

T 2 2 2 2 2 2 2 2 2 2 2 2 2 2 2 2

A 2 2 2 2 2 2 2 2 2 2 2 2 2 2 2 2

B 6 6 6 6 6 6 6 6 6 6 6 6 6 6 6 6

103

6 6 6 6 0 0 0 0 2 2 2 2 4 4 4 4

T 4 4 4 4 3 3 3 3 0 0 0 0 2 2 2 2

A 2 2 2 2 6 6 6 6 6 6 6 6 4 4 4 4

B 6 6 6 6 6 6 6 6 6 6 6 6 2 2 2 2

106

6 6 6 6 0 0 0 0 2 2 2 2 6 6 6 6 0 0 0 0

T 4 4 4 4 3 3 3 3 0 0 0 0 4 4 4 4 3 3 3 3

A 2 2 2 2 6 6 6 6 6 6 6 6 4 4 4 4 3 3 3 3

B 6 6 6 6 6 6 6 6 6 6 6 6 4 4 4 4 3 3 3 3

109

♩ = 94,499947

0 0 0 0 0 0 0 0 3 3 3 3 3 3 3 3 0 4 0 0 0 0

T 1 1 2 2 2 2 2 2 3 3 3 3 3 3 3 3 3 4 3 3 3 3 3 3

A 6 6 6 6 6 6 6 6 1 1 2 2 2 2 2 2 2 2 2 1 1 2 2 2 2

B 6

114

0 4 0 0 0 0 0 4 0 0 0 0 0 4 0 0 0 0

T 3

A 2

B 6

117

0 4 0 0 0 0 0 4 0 0 0 0 0 4 0 0 0 0

T 3

A 2

B 6

120

0 4 0 0 0 0 0 4 0 0 0 0 0 4 0 0 0 0

T 3

A 2

B 6

123

0 4 0 0 0 0 0 4 0 0 0 0 0 4 0 0 0 0

T 3

A 2

B 6

V.S.

Kirk Distortion

0 0 0 0 0 0 0 0 0 0 0 0 0 0 0 0 0 0

T 3 4 3 3 3 3 3 3 3 4 3 3 3 3 3 3 3 4

A 2 1 1 2 2 2 2 2 2 2 2 1 1 2 2 2 2 2

B 6 6 6 6 6 6 6 6 6 6 6 6 6 6 6 6 6 6

130

16 16 16 16 15 15 15 15 12 12 12 12 9 9 9 9 9 9 9 9 16 16 16 16 15 15 15 15

T 13 13 13 13 12 12 12 12 9 9 9 9 6 6 6 6 6 6 6 6 13 13 13 13 12 12 12 12

A 6 6 6 6 6 6 6 6 2 2 2 2 2 2 2 2 2 2 2 2 6 6 6 6 6 6 6 6

B 4 4 4 4 3 3 3 3 0 0 0 0 4 4 2 2 2 2 2 2 4 4 4 4 4 3 3 3 3

133

12 12 12 12 9 9 9 9 9 9 9 9 16 16 16 16 15 15 15 15

T 9 9 9 9 6 6 6 6 6 6 6 6 13 13 13 13 12 12 12 12

A 2 2 2 2 2 2 2 2 4 4 4 4 4 4 4 4 3 3 3 3

B 0 0 0 0 2 2 2 2 2 2 2 2 4 4 4 4 3 3 3 3

135

12 12 12 12 9 9 9 9 9 9 9 9 16 16 16 16 15 15 15 15

T 9 9 9 9 6 6 6 6 6 6 6 6 13 13 13 13 12 12 12 12

A 2 2 2 2 2 2 2 2 4 4 4 4 4 4 4 4 3 3 3 3

B 0 0 0 0 4 4 2 2 2 2 2 2 4 4 4 4 3 3 3 3

138

0 0 0 0 0 0 0 0 0 0 0 0 2 6

T 3 3 3 3 3 3 3 3 3 3 3 3

A 3 3 3 3 3 3 3 3

B 3 3 3 3 3 3 3 3

150

0 0 0 0 0 0 0 0 0 0 0 0 0 0 0 0 0 0

T 4 3 3 3 3 3 3 4 4 3 3 3 3 3 4 4 3 3 3 3

A 2 2 2 2 2 2 2 2 3 3 1 1 2 2 2 2 2 3 3 1 1 2 2 2 2

B 6

153

0 4 4 0 0 0 0 0 0 0 0 0 0 0 0 0 0 0

T 3 3 3 3 3 3 3 4 4 3 3 3 3 3 4 4 3 3 3 3

A 2

B 6

156

0 4 4 0 0 0 0 0 0 0 0 0 0 0 0 0 0 0

T 3 3 3 3 3 3 3 4 4 3 3 3 3 3 4 4 3 3 3 3

A 2

B 6

159

4 4 4 4 4 4 4 4 4 4 4 4 4 4 4 4 4 4

T 2 2 2 2 2 2 2 2 2 2 2 2 2 2 2 2 2 2

A 6 6 6 6 6 6 6 6 6 6 6 6 6 6 6 6 6 6

B 6 6 6 6 6 6 6 6 6 6 6 6 6 6 6 6 6 6

163

6 6 6 6 6 6 6 6 6 6 6 6 2

T 6 6 6 6 6 6 6 6 6 6 6 6

A 6 7 7 7 7 7 7 7 7 7 7 7

B 6 6 6 6 6 6 6 6 6 6 6 6

# Metallica - Where the wild things are

Jason Picked bass

♩ = 90,999954

3 2 2 2

13

♩ = 93,000038

5

21

♩ = 92,499947

24

♩ = 92,249931

27

29

31

33

35

♩ = 93,000038

38

V.S.

Jason Picked bass

41

47

53

57

♩ = 92,499947

60

♩ = 92,249931

63

65

67

69

71

♩ = 93,999985

74

77

83

89

93

96

100

104

107

109

♩ = 94,499947

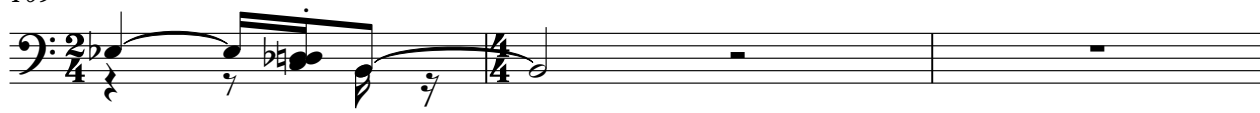

112

115

117

119

121

123

125

127

129

132

135

139

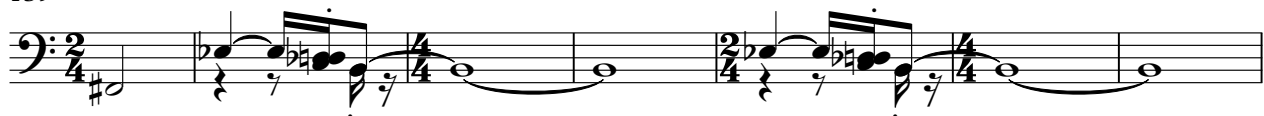

146

151

154

157

160

163

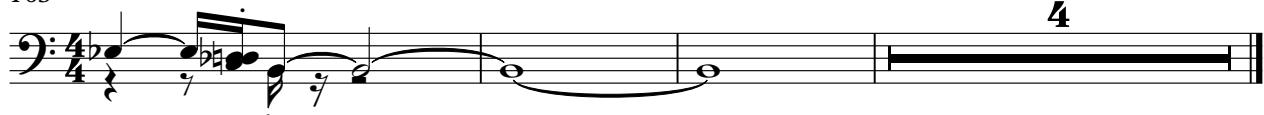

# Metallica - Where the wild things are

Jason Newstead

72 ♩ = 93,999985

75

78

84

91

105

108

♩ = 94,499947

122

124

126

128

130

133

136

140

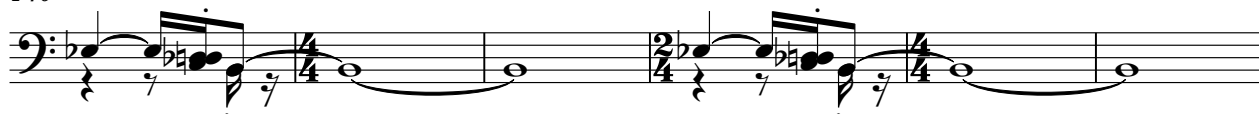

146

162

# Metallica - Where the wild things are

Lars Ulrich

♩ = 90,999954

6

8

11

14

♩ = 93,000038

7

23

♩ = 92,499947 ♩ = 92,249931 ♩ = 93,000038

2 10 7 2

46

2 2

55

♩ = 92,499947 ♩ = 92,249931 ♩ = 93,999985

4 2 10 7

80

2 2 2

91

♩ = 94,499947

11 5

2

Lars Urich

112

27

2

144

7

11

7

Metallica - Where the wild things are

Kirk Hammet (clean)

♩ = 90,999954

6

11

♩ = 93,000038

8

23

♩ = 92,499947   ♩ = 92,249931   ♩ = 93,000038

2   10

37

40

2

45

49

53

4

59

♩ = 92,499947   ♩ = 92,249931

2   10

72 = 93,999985

94,499947

# Metallica - Where the wild things are

James

♩ = 90,999954

3 2 2 2

13 ♩ = 93,000038 ♩ = 92,499947 ♩ = 92,249931

8 2 10

36 ♩ = 93,000038

7

47

53 ♩ = 92,499947

2

62 ♩ = 92,499931 ♩ = 93,999985

10 7

82

88

104 ♩ = 94,499947

5 27

140

2

James

146

150

# Metallica - Where the wild things are

James Vocals

62 ♩ = 92,249931

66

70

♩ = 93,999985

74

79

84

89

93

♩ = 94,499947

112

120

124

128

133

138

144

148

151

156

166