

Metallica - Whiplash

♩ = 168,000397

Drums

Guitar 1

Guitar 2

4

Drums

Guitar 1

Guitar 2

Bass Guitar

♩ = 160,000000

7

Drums

Guitar 1

Guitar 2

Bass Guitar

11

Drums

Guitar 1

Guitar 2

Bass Guitar

15

Drums

Guitar 1

Guitar 2

Bass Guitar

18

Drums

Guitar 1

Guitar 2

Bass Guitar

22

Drums

Guitar 1

Guitar 2

Bass Guitar

24

Drums

Guitar 1

Guitar 2

Bass Guitar

26

Drums

Guitar 1

Guitar 2

Bass Guitar

28

Drums

Guitar 1

Guitar 2

Bass Guitar

30

Drums

Guitar 1

Guitar 2

Bass Guitar

32

Drums

Guitar 1

Guitar 2

Bass Guitar

34

Drums

Guitar 1

Guitar 2

Bass Guitar

36

Drums

Guitar 1

Guitar 2

Bass Guitar

38

Drums

Guitar 1

Guitar 2

Bass Guitar

40

Drums

Guitar 1

Guitar 2

Bass Guitar

42

Drums

Guitar 1

Guitar 2

Bass Guitar

44

Drums

Guitar 1

Guitar 2

Bass Guitar

46

Drums

Guitar 1

Guitar 2

Bass Guitar

Vocals

7

48

Drums

Guitar 1

Guitar 2

Bass Guitar

Vocals

8

50

Drums

Guitar 1

Guitar 2

Bass Guitar

Vocals

52

Drums

Guitar 1

Guitar 2

Bass Guitar

Vocals

54

Drums

Guitar 1

Guitar 2

Bass Guitar

Vocals

56

Drums

Guitar 1

Guitar 2

Bass Guitar

Vocals

58

Drums

Guitar 1

Guitar 2

Bass Guitar

Vocals

60

Drums

Guitar 1

Guitar 2

Bass Guitar

Vocals

62

Drums

Guitar 1

Guitar 2

Bass Guitar

64

Drums

Guitar 1

Guitar 2

Bass Guitar

66

Drums

Guitar 1

Guitar 2

Bass Guitar

68

Drums

Guitar 1

Guitar 2

Bass Guitar

Vocals

70

Drums

Guitar 1

Guitar 2

Bass Guitar

Vocals

72

Drums

Guitar 1

Guitar 2

Bass Guitar

Vocals

74

Drums

Guitar 1

Guitar 2

Bass Guitar

Vocals

76

Drums

Guitar 1

Guitar 2

Bass Guitar

Vocals

78

Drums

Guitar 1

Guitar 2

Bass Guitar

Vocals

80

Drums

Guitar 1

Guitar 2

Bass Guitar

Vocals

15

82

Drums

Guitar 1

Guitar 2

Bass Guitar

Vocals

84

Drums

Guitar 1

Guitar 2

Bass Guitar

86

Drums

Guitar 1

Guitar 2

Bass Guitar

88

Drums

Guitar 1

Guitar 2

Bass Guitar

90

Drums

Guitar 1

Guitar 2

Bass Guitar

92

Drums

Guitar 1

Guitar 2

Bass Guitar

Vocals

94

Drums

Guitar 1

Guitar 2

Bass Guitar

Vocals

96

Drums

Guitar 1

Guitar 2

Bass Guitar

Vocals

98

Drums

Guitar 1

Guitar 2

Bass Guitar

Vocals

100

Drums

Guitar 1

Guitar 2

Bass Guitar

Vocals

102

Drums

Guitar 1

Guitar 2

Bass Guitar

Vocals

104

Drums

Guitar 1

Guitar 2

Bass Guitar

Vocals

106

Drums

Guitar 2

Bass Guitar

109

Drums

Guitar 1

Guitar 2

Bass Guitar

111

Drums

Guitar 1

Guitar 2

Bass Guitar

113

Drums

Guitar 1

Guitar 2

Bass Guitar

115

Drums

Guitar 1

Guitar 2

Bass Guitar

Vocals

117

Drums

Guitar 1

Guitar 2

Guitar 3

Bass Guitar

118

Drums

Guitar 1

Guitar 2

Guitar 3

Bass Guitar

119

Drums

Guitar 1

Guitar 2

Guitar 3

Bass Guitar

120

Drums

Guitar 1

Guitar 2

Guitar 3

Bass Guitar

122

Drums

Guitar 1

Guitar 2

Guitar 3

Bass Guitar

124

Drums

Guitar 1

Guitar 2

Guitar 3

Bass Guitar

126

Drums

Guitar 1

Guitar 2

Guitar 3

Bass Guitar

128

Drums

Guitar 1

Guitar 2

Guitar 3

Bass Guitar

130

Drums

Guitar 1

Guitar 2

Guitar 3

Bass Guitar

132

Drums

Guitar 1

Guitar 2

Guitar 3

Bass Guitar

Vocals

135

Drums

Guitar 1

Guitar 2

Guitar 3

Bass Guitar

136

Drums

Guitar 1

Guitar 2

Guitar 3

Bass Guitar

137 ²⁹

Drums

Guitar 1

Guitar 2

Guitar 3

Bass Guitar

139

Drums

Guitar 1

Guitar 2

Guitar 3

Bass Guitar

140

Drums

Guitar 1

Guitar 2

Guitar 3

Bass Guitar

141

Drums

Guitar 1

Guitar 2

Guitar 3

Bass Guitar

142

Drums

Guitar 1

Guitar 2

Guitar 3

Bass Guitar

Vocals

144

Drums

Guitar 1

Guitar 2

Bass Guitar

Vocals

146

Drums

Guitar 1

Guitar 2

Bass Guitar

Vocals

148

Drums

Guitar 1

Guitar 2

Bass Guitar

Vocals

150

Drums

Guitar 1

Guitar 2

Bass Guitar

Vocals

33

152

Drums

Guitar 1

Guitar 2

Bass Guitar

Vocals

3

154

Drums

Guitar 1

Guitar 2

Bass Guitar

Vocals

156

Drums

Guitar 1

Guitar 2

Bass Guitar

Vocals

158

Drums

Guitar 1

Guitar 2

Bass Guitar

161

Drums

Guitar 1

Guitar 2

Bass Guitar

Metallica - Whiplash

Drums

♩ = 168,000397

♩ = 160,000000

V.S.

2

Drums

42

46

50

54

58

62

66

70

74

78

Drums

82

86

90

94

98

102

106

110

116

122

V.S.

128

134

138

141

144

148

152

156

160

Metallica - Whiplash

Guitar 1

V.S.

54

57

60

63

65

67

69

71

73

75

V.S.

100

103

106

111

113

115

117

119

121

123

V.S.

125

127

129

131

135

137

139

141

143

145

147

149

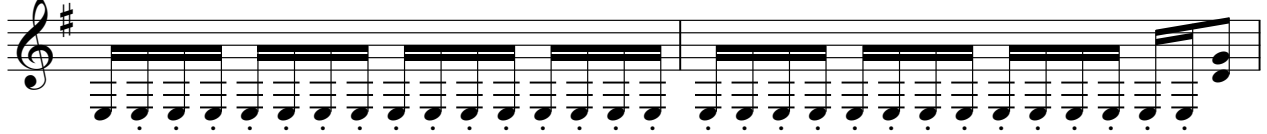

151

154

157

160

162

Metallica - Whiplash

Guitar 2

V.S.

40

42

44

46

48

50

52

54

57

60

63

65

67

69

71

73

75

77

80

82

84

86

88

90

92

94

96

98

100

103

V.S.

128

130

132

135

137

139

141

143

145

147

149

151

154

157

160

162

Metallica - Whiplash

Guitar 3

♩ = 168,000397 ♩ = 160,000000

4 **3** **4** **111**

117

118

119

121

124

127

130

132

135

V.S.

137

139

140

141

142

Metallica - Whiplash

Bass Guitar

♩ = 168,000397

♩ = 160,000000

61

66

71

77

82

87

91

97

102

109

Bass Guitar

131

135

140

145

151

156

160

162

Metallica - Whiplash

Vocals

♩ = 168,000397 ♩ = 160,000000

4 3/4 40

47

50

54

59 8

70

73

77

81 8

92

95

98

102

116

143

146

149

153

157