

Beatles - The With the litle help from you friends

♩ = 115,000031

Guitar

Flute

Hihats

Piano

Guitar

Bass guitar

Flute

Hihats

Piano

Guitar

Bass guitar

fernando@ita.com.py

Flute

Snare Drum

Bass Drum

Hihats

Piano

Guitar

Bass guitar

9

Flute

Snare Drum

Bass Drum

Hihats

Piano

Guitar

Bass guitar

11

Flute

Snare Drum

Bass Drum

Hihats

Sandblock

Piano

Bass guitar

13

Flute

Snare Drum

Bass Drum

Hihats

Sandblock

Piano

Bass guitar

15

Flute

Snare Drum

Bass Drum

Hihats

Sandblock

Piano

Guitar 2

Bass guitar

17

Flute

Snare Drum

Bass Drum

Hihats

Piano

Guitar

Bass guitar

22

Flute

Snare Drum

Bass Drum

Hihats

Piano

Guitar

Bass guitar

Flute

Snare Drum

Bass Drum

Hihats

Piano

Guitar

Bass guitar

26

Flute

Snare Drum

Bass Drum

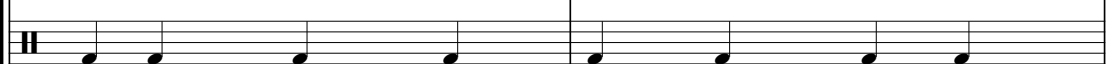

Hihats

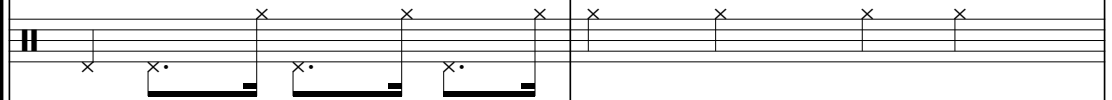

Sandblock

Piano

Guitar

Bass guitar

28

Flute

Snare Drum

Bass Drum

Hihats

Sandblock

Piano

Bass guitar

30

Flute

Snare Drum

Bass Drum

Hihats

Sandblock

Piano

Bass guitar

32

Flute

Snare Drum

Bass Drum

Hihats

Sandblock

Piano

Bass guitar

34

Flute

Snare Drum

Bass Drum

Hihats

Piano

Bass guitar

37

Flute

Snare Drum

Bass Drum

Hihats

Sandblock

Piano

Bass guitar

40

Flute

Snare Drum

Bass Drum

Hihats

Sandblock

Piano

Bass guitar

Flute

Snare Drum

Bass Drum

Hihats

Piano

Guitar

Bass guitar

44

Flute

Snare Drum

Bass Drum

Hihats

Piano

Guitar

Bass guitar

Flute

Snare Drum

Bass Drum

Hihats

Piano

Guitar

Bass guitar

48

Flute

Snare Drum

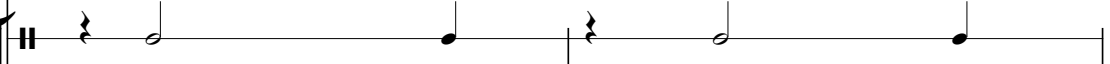

Bass Drum

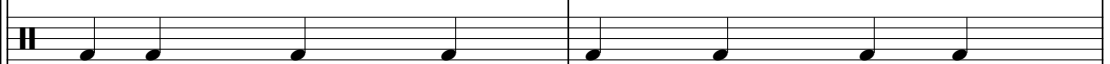

Hihats

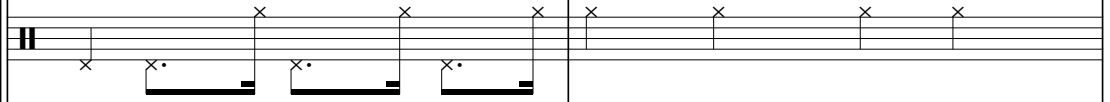

Sandblock

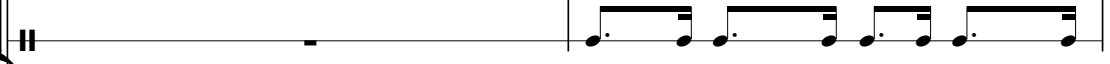

Piano

Guitar

Bass guitar

50

Flute

Snare Drum

Bass Drum

Hihats

Sandblock

Piano

Bass guitar

52

Flute

Snare Drum

Bass Drum

Hihats

Sandblock

Piano

Bass guitar

54

Flute

Snare Drum

Bass Drum

Hihats

Sandblock

Piano

Bass guitar

56

Flute

Snare Drum

Bass Drum

Hihats

Piano

Bass guitar

59

Flute

Snare Drum

Bass Drum

Hihats

Sandblock

Piano

Bass guitar

62

Flute

Snare Drum

Bass Drum

Hihats

Sandblock

Piano

Bass guitar

64

Flute

Snare Drum

Bass Drum

Hihats

Sandblock

Piano

Bass guitar

66

Flute

Snare Drum

Bass Drum

Hihats

Sandblock

Piano

Bass guitar

68

Flute

Snare Drum

Bass Drum

Hihats

Sandblock

Piano

Bass guitar

70

Flute

Snare Drum

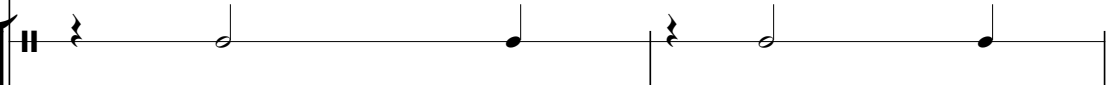

Bass Drum

Hihats

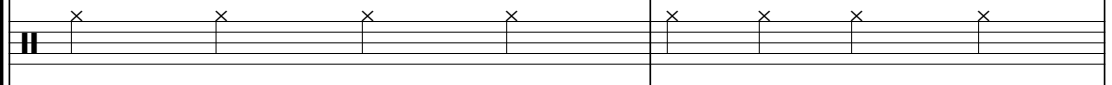

Sandblock

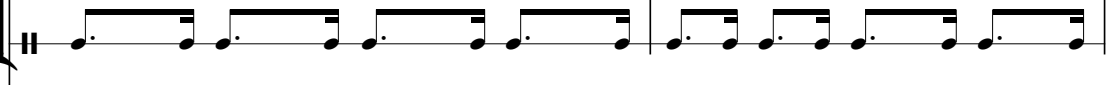

Piano

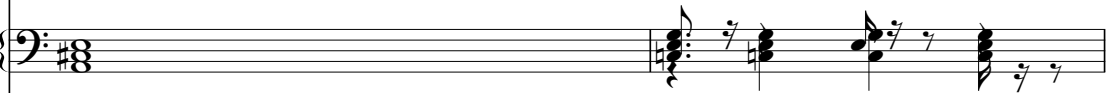

Bass guitar

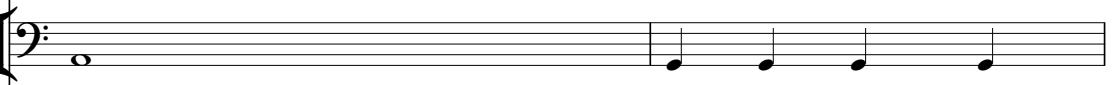

Choir

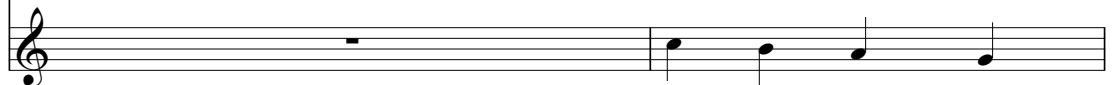

Flute Beatles - The With the litle help from you friends

♩ = 115,000031

26

29

31

34

38

42

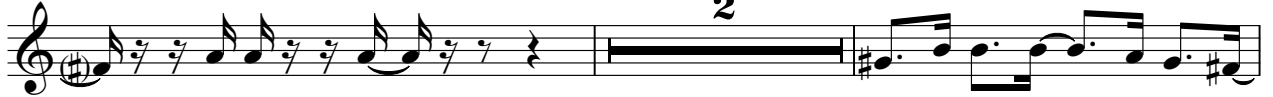

46

49

52

55

59

63

66

69

71

Beatles - The With the litle help from you friends
Snare Drum

♩ = 115,000031

6

12

19

25

31

37

43

49

55

61

2

Snare Drum

67

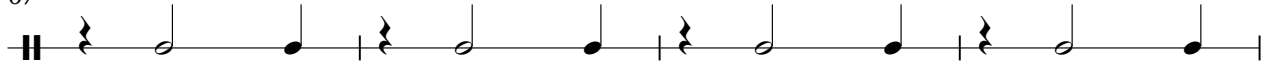

71

Beatles - The With the little help from you friends
Bass Drum

♩ = 115,000031

6

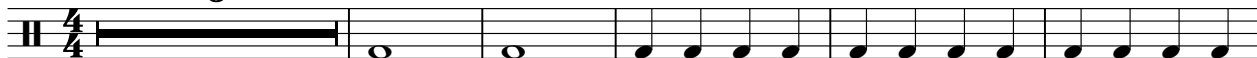

12

18

24

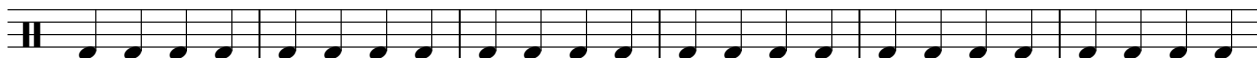

30

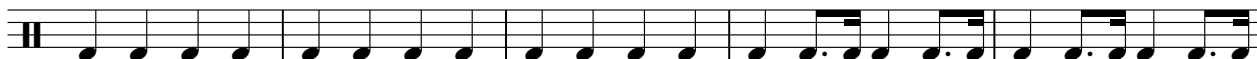

35

40

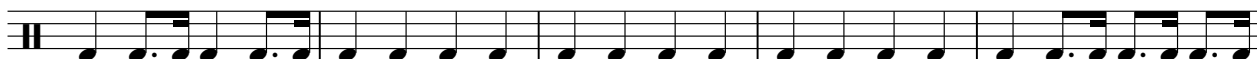

45

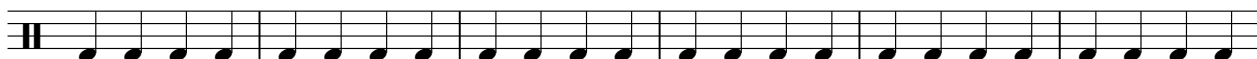

51

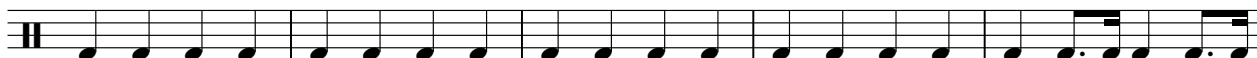

56

2

Bass Drum

61

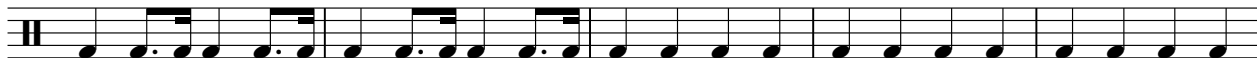

66

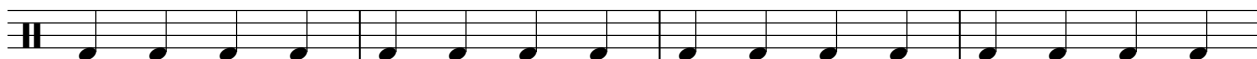

70

Hihats Beatles - The With the litle help from you friends

♩ = 115,000031

2

7

11

17

3

22

26

31

36

41

45

2

Hihats

49

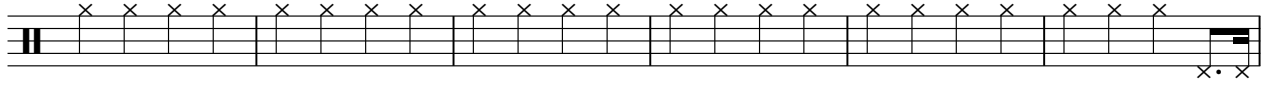

55

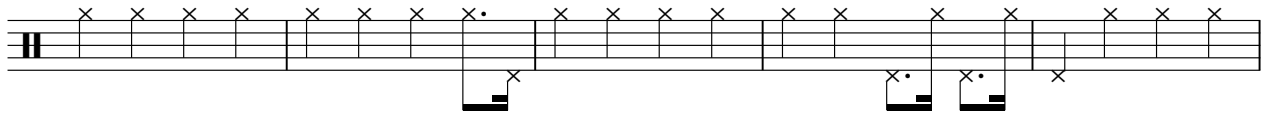

60

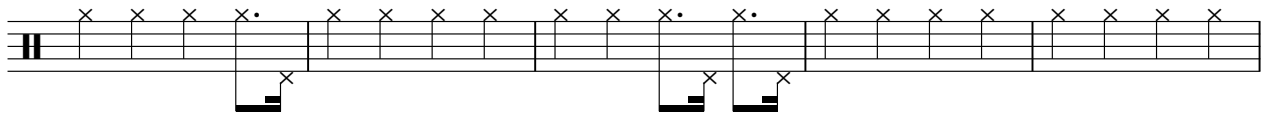

65

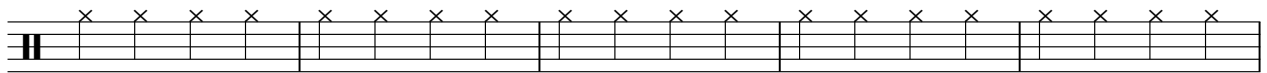

70

Toms Beatles - The With the litle help from you friends

♩ = 115,000031

16

18

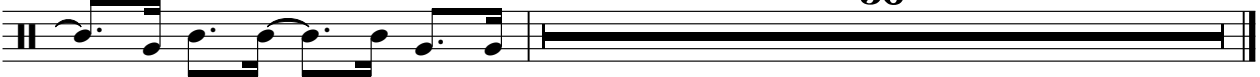

fernando@ita.com.py

Beatles - The With the litle help from you friends
Crash Cymbal

♩ = 115,000031

72

Beatles - The With the litle help from you friends
Sandblock

♩ = 115,000031

10

14

9

27

31

6

40

8

51

55

6

64

68

71

2

fernando@ita.com.py

Piano Beatles - The With the little help from you friends

♩ = 115,000031

20

22

24

26

29

33

36

39

42

44

46

48

51

55

58

61

64

67

71

Guitar Beatles - The With the litle help from you friends

♩ = 115,000031

3

9

21

25

43

47

fernando@ita.com.py

Guitar 2 Beatles - The With the litle help from you friends

♩ = 115,000031

15

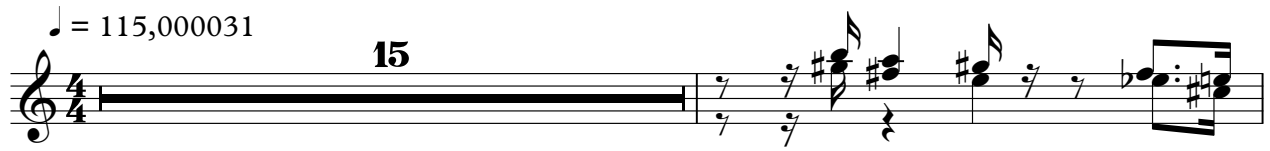

17

56

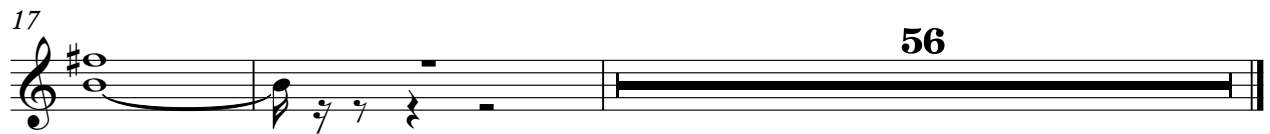

fernando@ita.com.py

Beatles - The With the little help from you friends
Bass guitar

♩ = 115,000031

2

8

13

17

24

29

33

38

44

49

2

Bass guitar

53

57

62

66

69

Choir Beatles - The With the litle help from you friends

