

MGMT - Electric feel

♩ = 102,000053

Drums

Tambourine Man

Rhythm

Lead

Bass

Keys: Left Hand

Keys: Right Hand

♩ = 102,000053

4

Drums

Tambourine Man

Rhythm

Lead

Bass

Keys: Left Hand

Keys: Right Hand

6

Drums

Tambourine Man

Rhythm

Lead

Bass

Keys: Left Hand

Keys: Right Hand

8

Drums

Tambourine Man

Rhythm

Lead

Bass

Keys: Left Hand

Keys: Right Hand

10

Drums

Tambourine Man

Rhythm

Lead

Bass

Keys: Left Hand

Keys: Right Hand

12

Drums

Tambourine Man

Rhythm

Lead

Bass

Keys: Left Hand

Keys: Right Hand

14

Drums

Tambourine Man

Rhythm

Lead

Bass

Keys: Left Hand

Keys: Right Hand

16

Drums

Tambourine Man

Rhythm

Lead

Bass

Keys: Left Hand

Keys: Right Hand

18

Drums

Bass

Keys: Left Hand

21

Drums

Bass

Keys: Left Hand

24

Drums

Bass

Keys: Left Hand

27

Drums

Bass

Keys: Left Hand

30

Drums

Bass

Keys: Left Hand

33

Drums

Rhythm

Lead

Bass

Keys: Left Hand

Keys: Right Hand

37

Drums

Rhythm

Lead

Bass

Keys: Left Hand

Keys: Right Hand

40

Drums

Rhythm

Lead

Bass

Keys: Left Hand

Keys: Right Hand

42

Drums

Rhythm

Lead

Bass

Keys: Left Hand

Keys: Right Hand

44

Drums

Rhythm

Lead

Bass

Keys: Left Hand

Keys: Right Hand

46

Drums

Rhythm

Lead

Bass

Keys: Left Hand

Keys: Right Hand

48

Drums

Rhythm

Lead

Bass

Keys: Left Hand

Keys: Right Hand

50

Drums

Rhythm

Lead

Bass

Keys: Left Hand

Keys: Right Hand

52

Drums

Tambourine Man

Rhythm

Lead

Bass

Keys: Left Hand

Keys: Right Hand

54

Drums

Tambourine Man

Rhythm

Lead

Bass

Keys: Left Hand

Keys: Right Hand

56

58

Drums

Tambourine Man

Rhythm

Lead

Bass

Keys: Left Hand

Keys: Right Hand

60

Drums

Bass

Keys: Left Hand

63

Drums

Bass

Keys: Left Hand

66

Drums

Bass

Keys: Left Hand

69

Drums

Bass

Keys: Left Hand

79

Drums

Tambourine Man

Rhythm

Lead

Bass

Keys: Left Hand

Keys: Right Hand

81

Drums

Tambourine Man

Rhythm

Lead

Bass

Keys: Left Hand

Keys: Right Hand

83

Drums

Tambourine Man

Rhythm

Lead

Bass

Keys: Left Hand

Keys: Right Hand

85

Drums

Tambourine Man

Rhythm

Lead

Bass

Keys: Left Hand

Keys: Right Hand

87

Drums

Tambourine Man

Rhythm

Lead

Bass

Keys: Left Hand

Keys: Right Hand

89

Drums

Tambourine Man

Rhythm

Lead

Bass

Keys: Left Hand

Keys: Right Hand

91

Drums

Tambourine Man

Rhythm

Lead

Bass

Keys: Left Hand

Keys: Right Hand

93

Drums

Tambourine Man

Rhythm

Lead

Bass

Keys: Left Hand

Keys: Right Hand

95

Drums

Tambourine Man

Rhythm

Lead

Bass

Keys: Left Hand

Keys: Right Hand

97

Drums

Tambourine Man

Rhythm

Lead

Bass

Keys: Left Hand

Keys: Right Hand

99

Drums

Tambourine Man

Rhythm

Lead

Bass

Keys: Left Hand

Keys: Right Hand

101

Drums

Tambourine Man

Rhythm

Lead

Bass

Keys: Left Hand

Keys: Right Hand

103

Drums

Tambourine Man

Lead

Keys: Left Hand

Keys: Right Hand

106

109

111

Drums

Tambourine Man

Rhythm

Lead

Bass

Keys: Left Hand

Keys: Right Hand

113

Drums

Tambourine Man

Rhythm

Lead

Bass

Keys: Left Hand

Keys: Right Hand

115

Drums

Tambourine Man

Rhythm

Lead

Bass

Keys: Left Hand

Keys: Right Hand

117

Drums

Tambourine Man

Rhythm

Lead

Bass

Keys: Left Hand

Keys: Right Hand

119

Drums

Tambourine Man

Rhythm

Lead

Bass

Keys: Left Hand

Keys: Right Hand

121

Drums

Tambourine Man

Rhythm

Lead

Bass

Keys: Left Hand

Keys: Right Hand

123

Drums

Tambourine Man

Rhythm

Lead

Bass

Keys: Left Hand

Keys: Right Hand

125

Drums

Tambourine Man

Rhythm

Lead

Bass

Keys: Left Hand

Keys: Right Hand

MGMT - Electric feel

Drums

♩ = 102,000053

7

12

17

21

25

29

33

39

44

V.S.

Drums

49

54

58

62

66

70

74

79

84

89

94

99

103

108

112

116

120

123

Tambourine Man

MGMT - Electric feel

♩ = 102,000053

5

8

11

14

17 **34**

53

56

58 **18**

Tambourine Man

78

81

84

87

90

93

96

98

100

103

Tambourine Man

MGMT - Electric feel

Rhythm

♩ = 102,000053

5

8

11

14

17

18

37

40

43

46

V.S.

97

101

111

114

117

120

123

MGMT - Electric feel

Lead

♩ = 102,000053

7

12

17

18

38

43

48

52

55

58

18

78

83

88

93

97

100

106

109

114

119

123

MGMT - Electric feel

Bass

♩ = 102,000053

7

13

19

25

30

36

41

46

51

V.S.

56

61

66

71

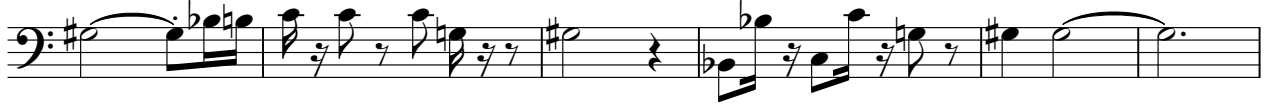

77

82

87

92

97

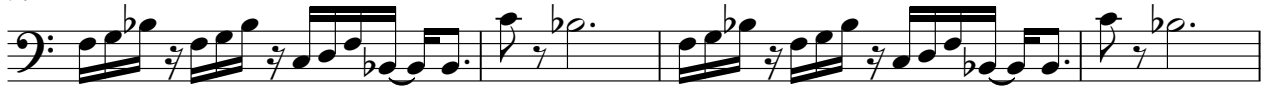

101

113

118

122

MGMT - Electric feel

Keys: Left Hand

♩ = 102,000053

6

11

16

22

28

2

2

36

42

48

54

60

67

74

81

88

94

101

106

111

116

121

124

MGMT - Electric feel

Keys: Right Hand

♩ = 102,000053

V.S.

