

11

Clarinet (voice)

Taiko Drum

Sitar

Slap Bass 1

14

Clarinet (voice)

Taiko Drum

Sitar

Slap Bass 1

17

Clarinet (voice)

Taiko Drum

Sitar

Slap Bass 1

20

Clarinet (voice)

Taiko Drum

Sitar

Slap Bass 1

23

Clarinet (voice)

Taiko Drum

Sitar

Slap Bass 1

26

Clarinet (voice)

Taiko Drum

Sitar

Slap Bass 1

29

Clarinet (voice)

Taiko Drum

Sitar

Slap Bass 1

32

Taiko Drum

Sitar

Slap Bass 1

35

Taiko Drum

Sitar

Slap Bass 1

38

Taiko Drum

Sitar

Slap Bass 1

41

Taiko Drum

Sitar

Slap Bass 1

44

Clarinet (voice)

Taiko Drum

Sitar

Slap Bass 1

47

Clarinet (voice)

Taiko Drum

Sitar

Slap Bass 1

50

Clarinet (voice)

Taiko Drum

Sitar

Slap Bass 1

53

Clarinet (voice)

Taiko Drum

Sitar

Slap Bass 1

56

Clarinet (voice)

Taiko Drum

Sitar

Slap Bass 1

59

Clarinet (voice)

Taiko Drum

Sitar

Slap Bass 1

62

Clarinet (voice)

Taiko Drum

Sitar

Slap Bass 1

65

Clarinet (voice)

Taiko Drum

Sitar

Slap Bass 1

68

Clarinet (voice)

Taiko Drum

Sitar

Slap Bass 1

71

Clarinet (voice)

Taiko Drum

Sitar

Slap Bass 1

74

Clarinet (voice)

Taiko Drum

Sitar

Slap Bass 1

77

Clarinet (voice)

Taiko Drum

Sitar

Slap Bass 1

80

Clarinet (voice)

Taiko Drum

Sitar

Slap Bass 1

83

Clarinet (voice)

Taiko Drum

Sitar

Slap Bass 1

2

Clarinet (voice)

70

76

81

2

# Taiko Drum

65

74

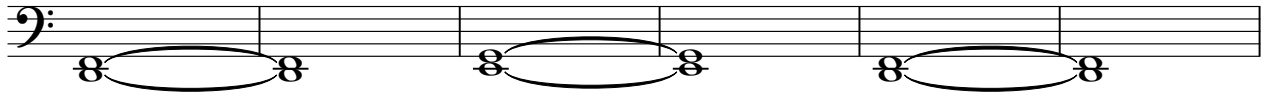

80

2

# Sitar

67

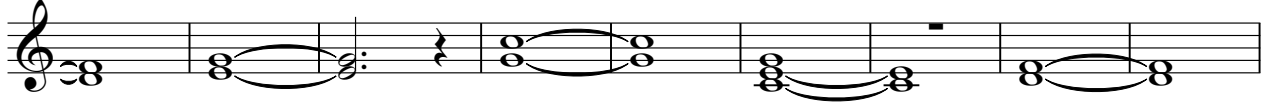

76

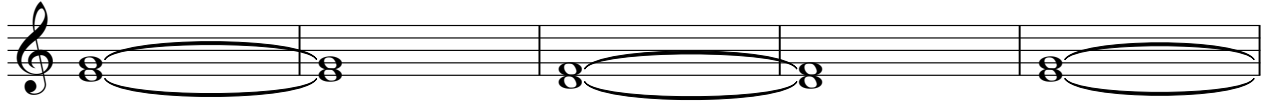

81

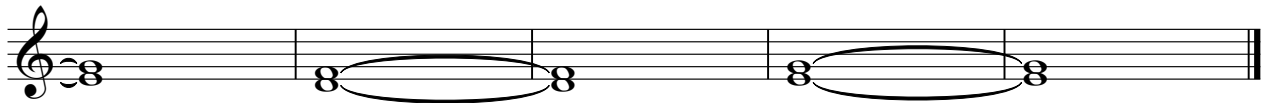

42

46

50

54

58

62

66

70

74

78

Slap Bass 1

82

