

Beatles - Twist And Shout

♩ = 138,000198

♩ = 138,000198

9

Perc.

J. Gtr.

J. Gtr.

E. Bass

Organ

FX 5

FX 5

FX 5

14

Perc.

J. Gtr.

J. Gtr.

E. Bass

Organ

FX 5

FX 5

FX 5

19

Perc.

J. Gtr.

J. Gtr.

E. Bass

Organ

FX 5

FX 5

FX 5

24

Perc.

J. Gtr.

J. Gtr.

E. Bass

Organ

FX 5

FX 5

FX 5

29

34

39

45

Perc. J. Gtr. J. Gtr. E. Bass A. Organ FX 5

49

Perc. J. Gtr. J. Gtr. E. Bass A. A. Organ FX 5

53

Perc.

J. Gtr.

J. Gtr.

E. Bass

Organ

FX 5

FX 5

FX 5

58

Perc.

J. Gtr.

J. Gtr.

E. Bass

Organ

FX 5

FX 5

FX 5

63

Perc.

J. Gtr.

J. Gtr.

E. Bass

Organ

FX 5

FX 5

FX 5

68

Perc.

J. Gtr.

J. Gtr.

E. Bass

Organ

FX 5

FX 5

FX 5

73

Perc. J. Gtr. J. Gtr. E. Bass A. Organ FX 5 FX 5 FX 5

77

$\text{♩} = 120,000000$   $\text{♩} = 70,000069$

Perc. J. Gtr. J. Gtr. E. Bass A. A. Organ FX 5

t And Shout  
Percussion

♩ = 138,000198

V.S.

40

44

48

52

56

60

64

68

72

76

t And Shout  
Jazz Guitar

♩ = 138,000198

5

9

13

17

21

25

29

33

37

V.S.

41

45

49

52

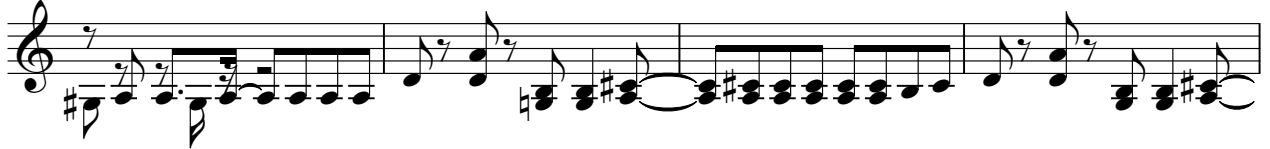

56

60

64

68

72

75

Jazz Guitar

78

6

7 = 120,000000

7 = 70,000069

82

t And Shout  
Jazz Guitar

♩ = 138,000198

2

6

10

14

18

22

26

30

34

38

V.S.

42

46

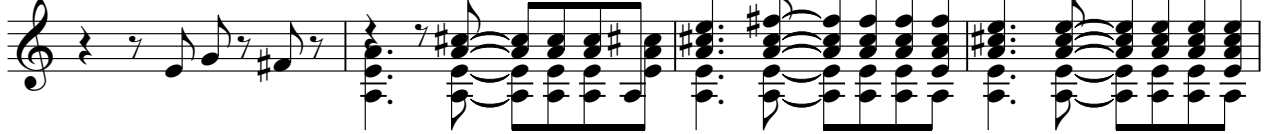

50

54

58

62

66

70

74

$\text{♩} = 120,000000$   $\text{♩} = 70,000069$

77

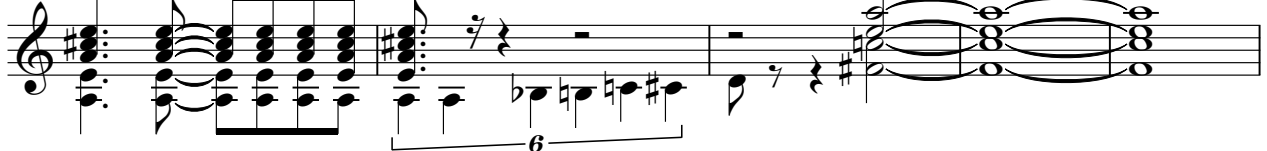

82

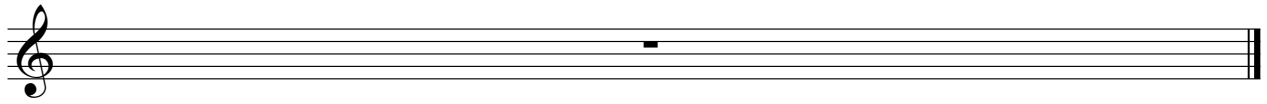

# t And Shout

## Fretless Electric Bass

♩ = 138,000198

6

10

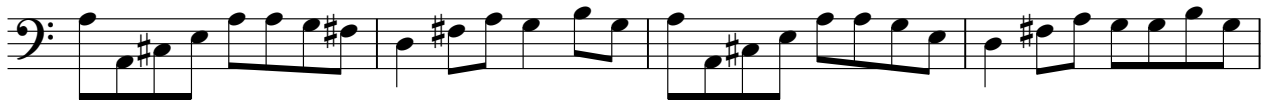

14

18

22

26

30

34

38

V.S.

42

46

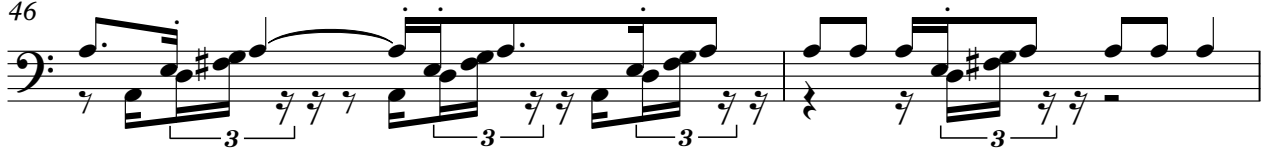

48

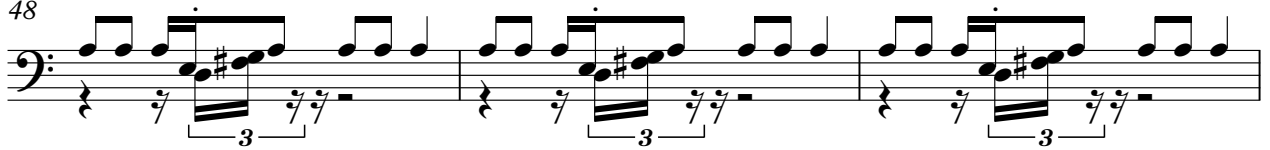

51

55

59

63

67

71

75

Fretless Electric Bass

77

$\text{♩} = 120,000000 = 70,000069$

82

t And Shout  
Alto

♩ = 138,000198

**47**

53

**23**

♩ = 120,000000 ♩ = 70,00006

**3**

82

t And Shout  
Alto

♩ = 138,000198

**48**

53

**24**

♩ = 120,000000 ♩ = 70,000069

**3**

82

t And Shout  
Rock Organ

♩ = 138,000198

5

10

14

19

24

28

33

36

8

t And Shout

FX 5 (Brightness)

♩ = 138,000198

5

10

14

19

24

28

32

36

8

2

### FX 5 (Brightness)

47

54

58

62

67

71

75

82

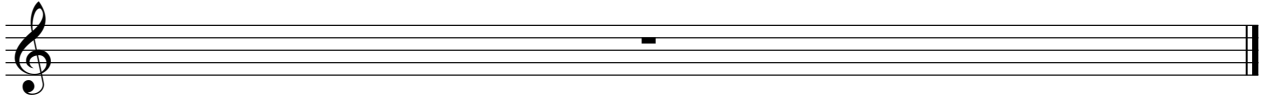

t And Shout

FX 5 (Brightness)

♩ = 138,000198

**6**

11

16

21

26

31

36

**14**

53

58

63

68

72

82

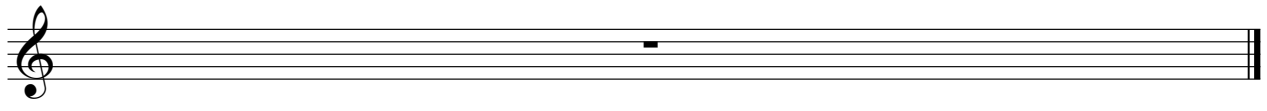

t And Shout

FX 5 (Brightness)

♩ = 138,000198

**6**

11

16

21

26

31

36

**14**

53

58

63

68

72

82

