

# Beatles - wanderlust

♩ = 85,000046

Midi C1, T1

Midi C1, T2

Midi C1, T3

Midi C1, T4

Midi C1, T5

Midi C1, T6

5

Midi C1, T1

Midi C1, T2

Midi C1, T3

Midi C1, T4

9

Midi C1, T1

Midi C1, T2

Midi C1, T3

Midi C1, T4

12

Midi C1, T7

Midi C1, T1

Midi C1, T2

Midi C1, T3

Midi C1, T4

15

Midi C1, T7

Midi C1, T1

Midi C1, T2

Midi C1, T3

Midi C1, T4

24

Midi C1, T7

Midi C1, T1

Midi C1, T2

Midi C1, T3

Midi C1, T4

27

Midi C1, T7

Midi C1, T1

Midi C1, T2

Midi C1, T3

Midi C1, T4

30

Midi C1, T7

Midi C1, T1

Midi C1, T2

Midi C1, T3

Midi C1, T4

33

Midi C1, T7

Midi C1, T1

Midi C1, T2

Midi C1, T3

Midi C1, T4

36

Midi C1, T7

Midi C1, T1

Midi C1, T2

Midi C1, T3

Midi C1, T4

39

Midi C1, T7

Midi C1, T1

Midi C1, T2

Midi C1, T3

Midi C1, T4

42

Midi C1, T7

Midi C1, T1

Midi C1, T2

Midi C1, T3

Midi C1, T4

45

Midi C1, T7

Midi C1, T1

Midi C1, T2

Midi C1, T3

Midi C1, T4

48

Midi C1, T7

Midi C1, T1

Midi C1, T2

Midi C1, T3

Midi C1, T4

51

Midi C1, T7

Midi C1, T1

Midi C1, T2

Midi C1, T3

Midi C1, T4

60

Midi C1, T7

Midi C1, T1

Midi C1, T2

Midi C1, T3

Midi C1, T4

Midi C1, T5

63

Midi C1, T7

Midi C1, T1

Midi C1, T2

Midi C1, T3

Midi C1, T4

Midi C1, T5

66

Midi C1, T7

Midi C1, T1

Midi C1, T2

Midi C1, T3

Midi C1, T4

Midi C1, T5

Midi C1, T6

69

Midi C1, T7

Midi C1, T1

Midi C1, T2

Midi C1, T3

Midi C1, T4

Midi C1, T5

Midi C1, T6

Midi C1, T7

Midi C1, T1

Midi C1, T2

Midi C1, T3

Midi C1, T4

Midi C1, T5

Midi C1, T6

Midi C1, T7

Midi C1, T1

Midi C1, T2

Midi C1, T3

Midi C1, T4

78

Midi C1, T7

Midi C1, T1

Midi C1, T2

Midi C1, T3

Midi C1, T4

Midi C1, T5

81

Midi C1, T7

Midi C1, T1

Midi C1, T2

Midi C1, T3

Midi C1, T4

Midi C1, T5

Midi C1, T6

84

Midi C1, T7

Midi C1, T1

Midi C1, T2

Midi C1, T3

Midi C1, T4

Midi C1, T6

87

Midi C1, T7

Midi C1, T1

Midi C1, T2

Midi C1, T3

Midi C1, T4

Midi C1, T5

90

Midi C1, T7

Midi C1, T1

Midi C1, T2

Midi C1, T3

Midi C1, T4

Midi C1, T5

93

Midi C1, T7

Midi C1, T1

Midi C1, T2

Midi C1, T3

Midi C1, T4

Midi C1, T5

96

Midi C1, T7

Midi C1, T1

Midi C1, T2

Midi C1, T3

Midi C1, T4

Midi C1, T5

99

Midi C1, T7

Midi C1, T1

Midi C1, T2

Midi C1, T3

Midi C1, T4

Midi C1, T5

Midi C1, T6

102

Midi C1, T7

Midi C1, T1

Midi C1, T2

Midi C1, T3

Midi C1, T4

Midi C1, T6

106

Midi C1, T7

Midi C1, T1

Midi C1, T2

Midi C1, T3

Midi C1, T4

Midi C1, T5

♩ = 85,000046

**12**

17

22

27

32

37

42

48

53

58

63

68

73

79

84

89

94

99

103

♩ = 85,000046

8

14

19

25

30

36

41

47

51

59

64

70

75

82

87

94

100

105

♩ = 85,000046

V.S.

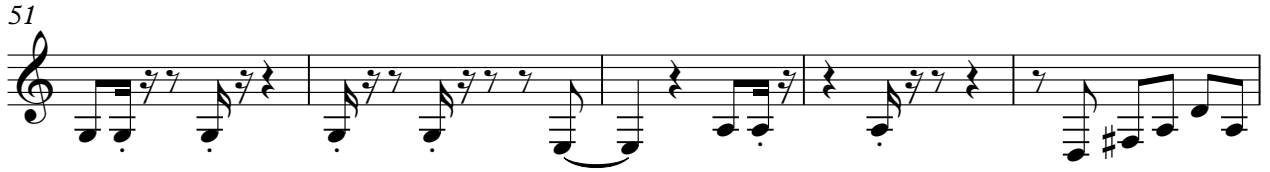

♩ = 85,000046

V.S.

♩ = 85,000046

54

59

65

71

81

91

97

101

5

6

7

♩ = 85,000046

66

71

9

83

14

101

3

5