

Beatles - whats the new mary jane

♩ = 120,000000

VOCAL

VOCAL

GUITAR

GUITAR

VOCAL

VOCAL

GUITAR

GUITAR

VOCAL

VOCAL

GUITAR

GUITAR

9

VOCAL

VOCAL

GUITAR

GUITAR

11

VOCAL

CLAP

GUITAR

GUITAR

14

VOCAL

CLAP

GUITAR

GUITAR

17

VOCAL

CLAP

GUITAR

GUITAR

20

VOCAL

VOCAL

CLAP

GUITAR

GUITAR

23

VOCAL

VOCAL

GUITAR

GUITAR

25

VOCAL

VOCAL

GUITAR

GUITAR

27

VOCAL

VOCAL

GUITAR

GUITAR

29

VOCAL

VOCAL

GUITAR

GUITAR

31

VOCAL

CLAP

GUITAR

GUITAR

34

VOCAL

CLAP

GUITAR

GUITAR

37

VOCAL

CLAP

GUITAR

GUITAR

39

VOCAL

VOCAL

GUITAR

GUITAR

42

VOCAL

VOCAL

GUITAR

GUITAR

44

VOCAL

VOCAL

GUITAR

GUITAR

46

VOCAL

VOCAL

GUITAR

GUITAR

48

VOCAL

VOCAL

GUITAR

GUITAR

50

VOCAL

CLAP

GUITAR

GUITAR

53

VOCAL

CLAP

GUITAR

GUITAR

56

VOCAL

CLAP

GUITAR

GUITAR

58

VOCAL

GUITAR

GUITAR

60

VOCAL

VOCAL

GUITAR

GUITAR

62

VOCAL

VOCAL

GUITAR

GUITAR

64

VOCAL

VOCAL

GUITAR

GUITAR

66

VOCAL

VOCAL

GUITAR

GUITAR

68

VOCAL

VOCAL

VOCAL

GUITAR

GUITAR

VOCAL

70

VOCAL

VOCAL

VOCAL

GUITAR

GUITAR

VOCAL

NOISE

72

VOCAL

VOCAL

VOCAL

GUITAR

GUITAR

NOISE

73

VOCAL

VOCAL

VOCAL

GUITAR

GUITAR

VOCAL

NOISE

75

VOCAL

VOCAL

VOCAL

GUITAR

GUITAR

VOCAL

NOISE

77

VOCAL

VOCAL

VOCAL

GUITAR

GUITAR

VOCAL

NOISE

79

VOCAL

VOCAL

VOCAL

GUITAR

GUITAR

NOISE

80

VOCAL

VOCAL

VOCAL

GUITAR

GUITAR

NOISE

82

VOCAL

VOCAL

VOCAL

GUITAR

GUITAR

VOCAL

NOISE

83

VOCAL

VOCAL

VOCAL

GUITAR

GUITAR

VOCAL

NOISE

Detailed description of the musical score: The score is for a piece starting at measure 83. It consists of six staves. The first two staves are labeled 'VOCAL' and are in treble and bass clefs respectively. The first staff has a triplet of eighth notes in the first measure. The second staff has a triplet of eighth notes in the second measure. The third and fourth staves are labeled 'GUITAR' and are in treble clef. Both have triplets of eighth notes in the first measure. The fifth staff is labeled 'VOCAL' and is in treble clef, mostly containing rests. The sixth staff is labeled 'NOISE' and is in treble clef, containing a long note in the first measure and some noise symbols in the second measure.

85

VOCAL

VOCAL

VOCAL

GUITAR

GUITAR

VOCAL

NOISE

86

VOCAL

VOCAL

VOCAL

GUITAR

GUITAR

VOCAL

NOISE

3

3

3

3

- NOISE** (Percussion clef): Measure 87 has a noise track with rests. Measure 88 has a noise track with rests. Measure 89 has a noise track with rests.

A double bar line is present between measures 88 and 89. Measure 89 begins with a bass clef and contains a triplet of eighth notes in the vocal and guitar parts.

System 90:

- NOISE:** A track with a few scattered notes and rests.

System 91:

- NOISE:** A track with a few scattered notes and rests.

93

VOCAL

VOCAL

VOCAL

GUITAR

GUITAR

VOCAL

NOISE

95

VOCAL

VOCAL

VOCAL

GUITAR

GUITAR

VOCAL

NOISE

Detailed description of the musical score: The score is for page 22, starting at measure 95. It consists of six staves. The first two staves are labeled 'VOCAL'. The first vocal staff (treble clef) begins with a triplet of eighth notes (F#4, G#4, A4) and continues with a melodic line. The second vocal staff (bass clef) has a long note (F#3) that spans across measures 95 and 96. The third staff is labeled 'VOCAL' and contains rests for measures 95 and 96, followed by a melodic line starting in measure 97. The fourth and fifth staves are labeled 'GUITAR'. Both start with a triplet of eighth notes (F#4, G#4, A4) and continue with a complex melodic line. The sixth staff is labeled 'NOISE' and contains a double bar line, indicating it is silent. The score ends at measure 100.

96

VOCAL

VOCAL

VOCAL

GUITAR

GUITAR

VOCAL

NOISE

98

VOCAL

VOCAL

GUITAR

GUITAR

NOISE

100

VOCAL

VOCAL

GUITAR

GUITAR

NOISE

102

VOCAL

VOCAL

GUITAR

GUITAR

NOISE

103

VOCAL

VOCAL

GUITAR

GUITAR

NOISE

Beatles - whats the new mary jane

VOCAL

♩ = 120,000000

V.S.

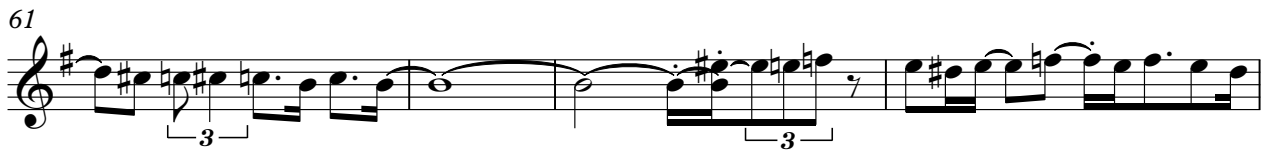

VOCAL

86

3 2

91

95

3 3

99

3

102

Beatles - whats the new mary jane

VOCAL

♩ = 120,000000

2

3

3

6

3

9

3

11

23

26

3

29

11

43

46

11

VOCAL

60

3 3

64

3 3

67

71

3 3

74

78

3 3

82

3

86

3

89

3 3

93

96 VOCAL 3

100 3

102

CLAP

Beatles - whats the new mary jane

♩ = 120,000000

12 2 2

19

10 3

34

3 13

51

2 2

56

49

VOCAL

Beatles - whats the new mary jane

♩ = 120,000000

68

72

76

80

84

88

92

96

8

GUITAR

Beatles - whats the new mary jane

♩ = 120,000000

5

8

10

14

18

22

24

26

28

V.S.

30

33

36

39

42

44

46

48

51

54

58

60

62

64

66

68

70

72

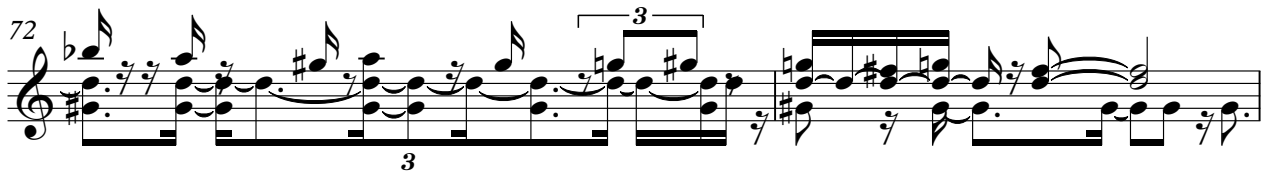

74

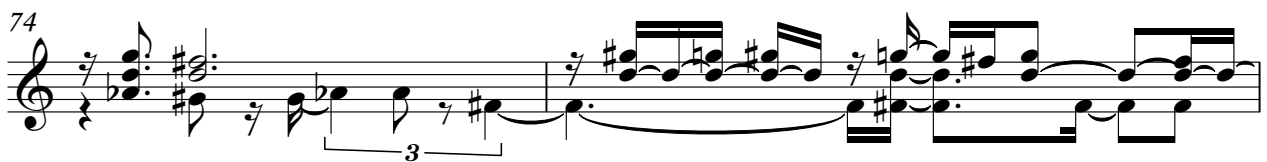

76

78

80

82

84

86

88

90

92

94

96

98

100

102

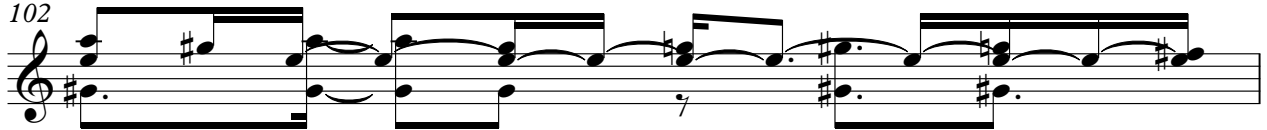

103

GUITAR

Beatles - whats the new mary jane

♩ = 120,000000

5

8

10

14

18

22

24

26

28

V.S.

30

33

36

39

42

44

46

48

51

54

58

60

62

64

66

68

70

72

74

76

78

80

82

84

86

88

90

92

94

96

98

100

102

103

Beatles - whats the new mary jane

VOCAL

♩ = 120,000000

67

70

74

78

85

88

91

95

9

NOISE

Beatles - whats the new mary jane

♩ = 120,000000

70

74

79

84

88

93

99