

Beatles - When I'm 64

♩ = 134,000061

Clarinet 1 (Lead)

Clarinet 2

Clarinet 3 (Bass)

Drums -- Brush Set

Tubular Bells

Gtr Muted

Fretless E. Bass

Chorus Aahs

Lead Oohs

Piano Bright Acoustic

♩ = 134,000061

4

Clarinet 1 (Lead)

Clarinet 2

Clarinet 3 (Bass)

Drums -- Brush Set

Fretless E. Bass

6

Clarinet 1 (Lead)

Clarinet 2

Clarinet 3 (Bass)

Drums -- Brush Set

Fretless E. Bass

8

Clarinet 1 (Lead)

Clarinet 2

Drums -- Brush Set

Fretless E. Bass

Lead Oohs

10

Clarinet 1 (Lead)
Clarinet 2
Drums -- Brush Set
Fretless E. Bass
Lead Oohs

12

Clarinet 1 (Lead)
Clarinet 2
Drums -- Brush Set
Fretless E. Bass
Lead Oohs
Piano Bright Acoustic

14

Clarinet 1 (Lead)

Clarinet 2

Clarinet 3 (Bass)

Drums -- Brush Set

Fretless E. Bass

Lead Oohs

Piano Bright Acoustic

17

Clarinet 1 (Lead)

Clarinet 2

Clarinet 3 (Bass)

Drums -- Brush Set

Fretless E. Bass

Lead Oohs

19

Clarinet 1 (Lead)

Clarinet 2

Clarinet 3 (Bass)

Drums -- Brush Set

Fretless E. Bass

Lead Oohs

22

Clarinet 1 (Lead)

Clarinet 2

Clarinet 3 (Bass)

Drums -- Brush Set

Fretless E. Bass

Lead Oohs

Piano Bright Acoustic

25

Clarinet 1 (Lead)
Clarinet 2
Drums -- Brush Set
Fretless E. Bass
Chorus Aahs
Piano Bright Acoustic

28

Clarinet 1 (Lead)
Clarinet 2
Clarinet 3 (Bass)
Drums -- Brush Set
Fretless E. Bass
Chorus Aahs
Lead Oohs
Piano Bright Acoustic

31

Clarinet 1 (Lead)

Clarinet 2

Drums -- Brush Set

Fretless E. Bass

Chorus Aahs

Lead Oohs

Piano Bright Acoustic

34

Clarinet 1 (Lead)

Clarinet 2

Clarinet 3 (Bass)

Drums -- Brush Set

Tubular Bells

Fretless E. Bass

Lead Oohs

Piano Bright Acoustic

37

Clarinet 1 (Lead)

Clarinet 2

Clarinet 3 (Bass)

Drums -- Brush Set

Tubular Bells

Fretless E. Bass

Lead Oohs

Piano Bright Acoustic

41

Clarinet 1 (Lead)

Clarinet 2

Drums -- Brush Set

Fretless E. Bass

Lead Oohs

43

Clarinet 1 (Lead)

Clarinet 2

Drums -- Brush Set

Fretless E. Bass

Lead Oohs

45

Clarinet 1 (Lead)

Clarinet 2

Drums -- Brush Set

Fretless E. Bass

Lead Oohs

Piano Bright Acoustic

47

Clarinet 1 (Lead)

Clarinet 2

Clarinet 3 (Bass)

Drums -- Brush Set

Fretless E. Bass

Lead Oohs

Piano Bright Acoustic

50

Clarinet 1 (Lead)

Clarinet 2

Clarinet 3 (Bass)

Drums -- Brush Set

Fretless E. Bass

Lead Oohs

52

Clarinet 1 (Lead)

Clarinet 2

Clarinet 3 (Bass)

Drums -- Brush Set

Fretless E. Bass

Lead Oohs

55

Clarinet 1 (Lead)

Clarinet 2

Clarinet 3 (Bass)

Drums -- Brush Set

Fretless E. Bass

Lead Oohs

Piano Bright Acoustic

58

Clarinet 1 (Lead)

Clarinet 2

Drums -- Brush Set

Fretless E. Bass

Lead Oohs

Piano Bright Acoustic

60

Clarinet 1 (Lead)

Clarinet 2

Clarinet 3 (Bass)

Drums -- Brush Set

Fretless E. Bass

Lead Oohs

Piano Bright Acoustic

62

Clarinet 1 (Lead)

Clarinet 2

Clarinet 3 (Bass)

Drums -- Brush Set

Fretless E. Bass

Chorus Aahs

Lead Oohs

Piano Bright Acoustic

65

Clarinet 1 (Lead)

Clarinet 2

Drums -- Brush Set

Fretless E. Bass

Chorus Aahs

Lead Oohs

Piano Bright Acoustic

67

Clarinet 1 (Lead)

Clarinet 2

Clarinet 3 (Bass)

Drums -- Brush Set

Tubular Bells

Fretless E. Bass

Lead Oohs

Piano Bright Acoustic

70

Clarinet 1 (Lead)

Clarinet 2

Clarinet 3 (Bass)

Drums -- Brush Set

Tubular Bells

Fretless E. Bass

Lead Oohs

Piano Bright Acoustic

74

Clarinet 1 (Lead)

Clarinet 2

Clarinet 3 (Bass)

Drums -- Brush Set

Fretless E. Bass

Lead Oohs

76

Clarinet 1 (Lead)

Clarinet 2

Clarinet 3 (Bass)

Drums -- Brush Set

Fretless E. Bass

Lead Oohs

78

Clarinet 1 (Lead)

Clarinet 2

Clarinet 3 (Bass)

Drums -- Brush Set

Gtr Muted

Fretless E. Bass

Lead Oohs

Piano Bright Acoustic

80

Clarinet 1 (Lead)
Clarinet 2
Clarinet 3 (Bass)
Drums -- Brush Set
Gtr Muted
Fretless E. Bass
Lead Oohs

83

Clarinet 1 (Lead)
Clarinet 2
Clarinet 3 (Bass)
Drums -- Brush Set
Gtr Muted
Fretless E. Bass
Lead Oohs

85

Clarinet 1 (Lead)
Clarinet 2
Clarinet 3 (Bass)
Drums -- Brush Set
Gtr Muted
Fretless E. Bass
Lead Oohs

87

Clarinet 1 (Lead)
Clarinet 2
Drums -- Brush Set
Gtr Muted
Fretless E. Bass
Lead Oohs

89

Clarinet 1 (Lead)
Clarinet 2
Clarinet 3 (Bass)
Drums -- Brush Set
Gtr Muted
Fretless E. Bass
Lead Oohs

91

Clarinet 1 (Lead)
Clarinet 2
Clarinet 3 (Bass)
Drums -- Brush Set
Fretless E. Bass

93

Clarinet 1 (Lead)

Clarinet 2

Clarinet 3 (Bass)

Drums -- Brush Set

Fretless E. Bass

Piano Bright Acoustic

Clarinet 1 (Lead)

Beatles - When I'm 64

♩ = 134,000061

6

14

22

29

37

45

53

59

66

Clarinet 1 (Lead)

74

79

84

89

94

Clarinet 2

Beatles - When I'm 64

♩ = 134,000061

9

19

25

32

39

49

56

63

68

2

Clarinet 2

74

83

89

94

Clarinet 3 (Bass)

Beatles - When I'm 64

♩ = 134,000061

6

17

23

37

49

56

70

77

85

2

Clarinet 3 (Bass)

90

94

Drums -- Brush Set

Beatles - When I'm 64

♩ = 134,000061

4

Measures 4-5 of the drum part, continuing the rhythmic pattern.

6

Measures 6-7 of the drum part, continuing the rhythmic pattern.

8

Measures 8-9 of the drum part, continuing the rhythmic pattern.

10

Measures 10-11 of the drum part, continuing the rhythmic pattern.

12

16

Measures 16-17 of the drum part, continuing the rhythmic pattern.

18

21

Measures 21-22 of the drum part, continuing the rhythmic pattern.

25

Measures 25-26 of the drum part, continuing the rhythmic pattern.

V.S.

29

33

36

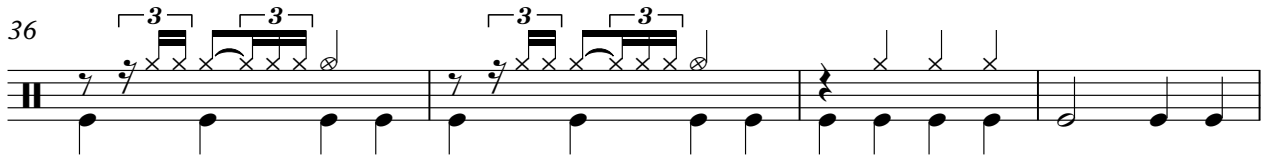

40

43

45

49

51

54

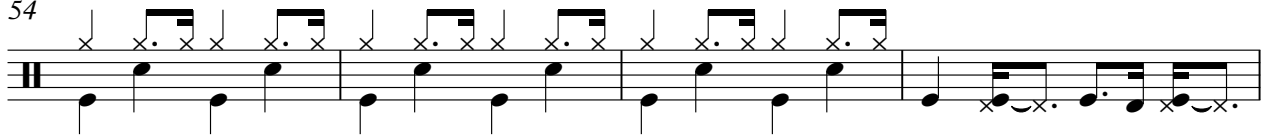

58

61

65

68

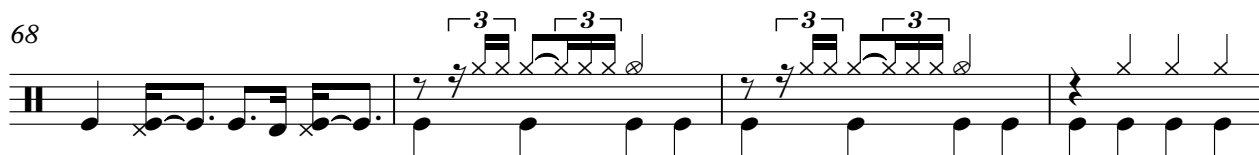

72

76

78

81

84

86

88

V.S.

4

Drums -- Brush Set

90

92

94

Empty musical notation for measure 94, consisting of a single staff with a double bar line at the end.

Tubular Bells

Beatles - When I'm 64

♩ = 134,000061

34

39

27

70

20

94

Gtr Muted

Beatles - When I'm 64

♩ = 134,000061

77 2

82

3

86

4

94

♩ = 134,000061

7

13

19

25

31

36

42

48

54

V.S.

2

Fretless E. Bass

60

66

72

78

84

89

94

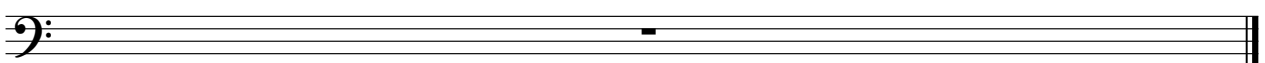

Chorus Aahs

Beatles - When I'm 64

♪ = 134,000061

24

30

29

62

28

94

Beatles - When I'm 64

Lead Oohs

♩ = 134,000061

V.S.

62

2

70

2 3 3

76

3

81

3 3 3 3

86

3 4

94

94

Piano Bright Acoustic

Beatles - When I'm 64

♩ = 134,000061

11 9

24

28

32

35

39 6 9

57

61

65

68

V.S.

2

Piano Bright Acoustic

72

6

13

94
