

Michael Buble - Summerwind

♩ = 128,000000

- Vocal Line:** Lyrics include "All SWINBLE Cafe Concerto" and "THE SUM".

(C) 1998 by M-LIVE s.r.l.;Cafe' Concerto
(C) 1998 by M-LIVE s.r.l.;Cafe' Concerto

3

Fl.

MERWIND CAME

Sop. Sax.

Alto Sax.

Bari. Sax.

Hn.

Tbn.

Perc.

Kora

A. Bass

Syn. Br.

Orch. Hit

Solo

3

3

3

6

3

3

3

3

3

4

Fl. BLOWIN'IN FROM

Sop. Sax.

Alto Sax.

Bari. Sax.

Tbn.

Perc.

Kora

A. Bass

Syn. Br.

Orch. Hit

Solo

5

Fl. AC ROS S THBEA ANDITLIN

Sop. Sax.

Alto Sax.

Bari. Sax.

Perc.

Kora

A. Bass

Solo

♩ = 127,000252

7

Fl. **GEREDTHERE TO TOUCH**

Sop. Sax.

Alto Sax.

Bari. Sax.

Perc.

Kora

A. Bass

Solo

8

Fl.

YOUR HAIRS AND

Sop. Sax.

Alto Sax.

Bari. Sax.

Perc.

Kora

A. Bass

Solo

Detailed description of the musical score: The score is for a jazz ensemble. It consists of eight staves. The Flute staff has the lyrics 'YOUR HAIRS AND' written above it. The Soprano Saxophone part has a melodic line with eighth and quarter notes. The Alto Saxophone part features a complex solo with many beamed notes and a triplet of eighth notes. The Baritone Saxophone part has a similar solo with a triplet of eighth notes. The Percussion part has a rhythmic pattern with 'x' marks above the staff. The Kora part has a melodic line with eighth notes. The Acoustic Bass part has a simple bass line with quarter notes. The Solo part is in the bass clef and features a sharp sign on a note.

9 ♩ = 128,000000

Fl. **WALK WITH ME**

Sop. Sax.

Alto Sax.

Bari. Sax.

Perc.

Kora

A. Bass

Solo ♩ = 128,000000

10

Fl.

Sop. Sax.

Alto Sax.

Bari. Sax.

Perc.

Kora

A. Bass

Solo

AL L SUM MER

11

Fl.

LONG WE

Sop. Sax.

Alto Sax.

Bari. Sax.

Perc.

Kora

A. Bass

Syn. Str.

Syn. Str.

Solo

12

Fl. SANG A SONG AND THEN

Sop. Sax.

Alto Sax.

Bari. Sax.

Perc.

Kora

A. Bass

Syn. Str.

Syn. Str.

Solo

3

13

Fl. **WEROL LED ON GODEN SAND**

Sop. Sax.

Alto Sax.

Bari. Sax.

Perc.

Kora

A. Bass

Syn. Str.

Syn. Str.

Solo

♩ = 126,000130

15

Fl. **TWO SWEHEARTS** **AND THE**

Sop. Sax.

Alto Sax.

Bari. Sax.

Perc.

Kora

A. Bass

♩ = 126,000130

Solo

17

Fl. **SUM MER WIND**

Sop. Sax.

Alto Sax.

Bari. Sax.

Hn.

Tbn.

Perc.

Kora

A. Bass

Syn. Br.

Orch. Hit

Solo

18

Fl. LIKE PAIN TED KITES THOSE

Sop. Sax.

Alto Sax.

Bari. Sax.

Hn.

Tbn.

Perc.

Kora

A. Bass

Syn. Br.

Syn. Str.

Syn. Str.

Orch. Hit

Solo

20

Fl.

DAYS AND NIGHTS WENT FLYIN' BY

Sop. Sax.

Perc.

Kora

A. Bass

Syn. Str.

Syn. Str.

Solo

22

Fl.

Sop. Sax.

Perc.

Kora

A. Bass

Syn. Str.

Syn. Str.

Solo

THE WORLD WAS NEW BENEATH

24

Fl. A BLUEUMBREL LA SKY

Sop. Sax.

Perc.

Kora

A. Bass

Syn. Str.

Syn. Str.

Solo

26

Fl.

Sop. Sax.

Alto Sax.

Hn.

Perc.

Kora

A. Bass

Syn. Str.

Syn. Str.

Solo

THEN SOF

27

Fl.

TER THAN A

Sop. Sax.

Alto Sax.

Hn.

Perc.

Kora

A. Bass

Syn. Str.

Syn. Str.

Solo

28

Fl. **PIPERMAN ONE DAY IT CALLED TO YOU**

Sop. Sax.

Alto Sax.

Hn.

Perc.

Kora

A. Bass

Solo

30

Fl.

Sop. Sax.

Alto Sax.

Hn.

Perc.

Kora

A. Bass

Syn. Str.

Syn. Str.

Solo

I LOST YOU

32

Fl.

Sop. Sax. TO THE SUMMERWIND

Alto Sax.

Bari. Sax.

Hn.

Tbn.

Perc.

Kora

A. Bass

Syn. Br.

Syn. Str.

Syn. Str.

Orch. Hit

Solo

34

Fl.

Sop. Sax.

Alto Sax.

Bari. Sax.

Hn.

Tbn.

Perc.

Kora

A. Bass

Syn. Br.

Orch. Hit

Solo

THE AUTUMN

35

Fl. WIND AND THE WIND THE WIND THE WIND

Sop. Sax.

Alto Sax.

Bari. Sax.

Hn.

Perc.

Kora

A. Bass

Syn. Br.

Syn. Str.

Orch. Hit

Solo

♩ = 127,000252

37

Fl.

Sop. Sax. ANONE BUT STIL L

Alto Sax.

Bari. Sax.

Hn.

Tbn.

Perc.

Kora

A. Bass

Syn. Br.

Syn. Str.

Orch. Hit

Solo

♩ = 127,000252

39

Fl.

Sop. Sax.

Alto Sax.

Bari. Sax.

Hn.

Tbn.

Perc.

Kora

A. Bass

Syn. Br.

Syn. Str.

Solo

THE DAYS THOSE

40

Fl. LONELY DAYS GO

Sop. Sax.

Alto Sax.

Bari. Sax.

Hn.

Tbn.

Perc.

Kora

A. Bass

Syn. Br.

Syn. Str.

Solo

41

Fl.

Sop. Sax.

Alto Sax.

Bari. Sax.

Hn.

Tbn.

Perc.

Kora

A. Bass

Syn. Br.

Syn. Str.

Solo

ON AND ON

42

Fl.

Sop. Sax.

Alto Sax.

Hn.

Tbn.

Perc.

Kora

A. Bass

Syn. Br.

Syn. Str.

Orch. Hit

Solo

AND GUES S

43

Fl.

Sop. Sax.

Alto Sax.

Bari. Sax.

Hn.

Tbn.

Perc.

Kora

A. Bass

Syn. Br.

Syn. Str.

Orch. Hit

Solo

WHIGHS HIS

44 ♩ = 126,000130

Fl. LUL LABIES THROUGH

Sop. Sax.

Alto Sax.

Bari. Sax.

Perc.

Kora

A. Bass

♩ = 126,000130

Syn. Str.

Solo

45

Fl. NIGHTS THAT NEVER END

Sop. Sax.

Alto Sax.

Bari. Sax.

Perc.

Kora

A. Bass

Solo

46

Fl.

Sop. Sax.

Alto Sax.

Bari. Sax.

Tbn.

Perc.

Kora

A. Bass

Orch. Hit

Solo

MY

3

3

47

Fl.

FICKLE FRIEND THE

Sop. Sax.

Alto Sax.

Bari. Sax.

Tbn.

Perc.

Kora

A. Bass

Orch. Hit

Solo

49

Fl. SUM MER WIND (

Sop. Sax.

Alto Sax.

Bari. Sax.

Hn.

Tbn.

Perc. 6 3

Kora 3

A. Bass

Syn. Br.

Orch. Hit

Solo

50

Fl.

Alto Sax.

Bari. Sax.

Hn.

Tbn.

Perc.

Kora

A. Bass

Syn. Br.

Orch. Hit

Solo

Instrumen

♩ = 127,000252

52

Alto Sax.

Bari. Sax.

Tbn.

Perc.

Kora

A. Bass

Syn. Br.

Orch. Hit

Solo

♩ = 127,000252

♩ = 128,000000

♩ = 129,000076

54

Fl.

Alto Sax.

Bari. Sax.

Tbn.

Perc.

Kora

A. Bass

Syn. Br.

Orch. Hit

Solo

tal)

Tempo markings are present above the Solo staff: ♩ = 128,000000 and ♩ = 129,000076.

56

Alto Sax.

Bari. Sax.

Tbn.

Perc.

Kora

A. Bass

Syn. Br.

Orch. Hit

Solo

57

Alto Sax.

Bari. Sax.

Tbn.

Perc.

Kora

A. Bass

Syn. Br.

Orch. Hit

Solo

58 $\text{♩} = 127,000252$

Fl.

Alto Sax.

Bari. Sax.

Hn.

Tbn.

Perc.

Kora

A. Bass

$\text{♩} = 127,000252$

Syn. Br.

Syn. Str.

Orch. Hit

Solo

59

Fl.

Sax

Alto Sax.

Bari. Sax.

Hn.

Tbn.

Perc.

Kora

A. Bass

Syn. Br.

Syn. Str.

Orch. Hit

Solo

60

Fl.

Alto Sax.

Bari. Sax.

Hn.

Tbn.

Perc.

Kora

A. Bass

Syn. Br.

Syn. Str.

Orch. Hit

Solo

61

Fl. Solo)

Alto Sax.

Bari. Sax.

Hn.

Tbn.

Perc.

Kora

A. Bass

Syn. Br.

Syn. Str.

Orch. Hit

Solo

63

Fl.

Alto Sax.

Bari. Sax.

Hn.

Tbn.

Perc.

Kora

A. Bass

Syn. Br.

Syn. Str.

Orch. Hit

Solo

3

64

Fl.

Perc.

Kora

A. Bass

Syn. Str.

Solo

65 ♩ = 126,000130

Fl.

Alto Sax.

Bari. Sax.

Hn.

Tbn.

Perc.

Kora

A. Bass

♩ = 126,000130

Syn. Br.

Syn. Str.

Orch. Hit

Solo

66

Fl.

Sop. Sax. OH THE

Alto Sax.

Bari. Sax.

Hn.

Tbn.

Perc.

Kora

A. Bass

Syn. Br.

Syn. Str.

Orch. Hit

Solo

67 $\text{♩} = 127,000252$

Fl.

Sop. Sax. AUTUMNWIND AND THE

Alto Sax. 3 3 3

Bari. Sax.

Hn. 6 3

Tbn. 3 6

Perc.

Kora

A. Bass

Syn. Br. $\text{♩} = 127,000252$

Syn. Str.

Syn. Str.

Orch. Hit 3 6 3

Solo

68

Fl.

WIN TER WIND THEY

Sop. Sax.

Alto Sax.

Perc.

Kora

A. Bass

Syn. Str.

Syn. Str.

Solo

69

Fl.

HAVE COME NIG ONE BUT STIL

Sop. Sax.

Alto Sax.

Bari. Sax.

Hn.

Tbn.

Perc.

Kora

A. Bass

Syn. Br.

Syn. Str.

Syn. Str.

Orch. Hit

Solo

71

Fl. L THE DAYS THOSE

Sop. Sax.

Alto Sax.

Bari. Sax.

Perc.

Kora

A. Bass

Syn. Str.

Syn. Str.

Solo

72 ♩ = 128,000000

Fl.

LONELY DAYS GO

Sop. Sax.

Alto Sax.

Bari. Sax.

Perc.

Kora

A. Bass

♩ = 128,000000

Syn. Str.

Syn. Str.

Solo

73

Fl.

Sop. Sax. ON ANDON AND GUES S

Alto Sax.

Bari. Sax.

Hn.

Tbn.

Perc.

Kora

A. Bass

Syn. Br.

Syn. Str.

Syn. Str.

Orch. Hit

Solo

75

Fl. WHOSIGHS HIS LUBIES THROUGH

Sop. Sax.

Alto Sax.

Bari. Sax.

Hn.

Tbn.

Perc.

Kora

A. Bass

Syn. Br.

Syn. Str.

Syn. Str.

Orch. Hit

Solo

77

Fl.

Sop. Sax.

Alto Sax.

Bari. Sax.

Hn.

Perc.

Kora

A. Bass

Syn. Str.

Syn. Str.

Solo

NIGHTS THAT NEVER END MY

79 ♩ = 127,000252 ♩ = 124,000252

Fl.

Sop. Sax. FICKLE FRIEND THE

Alto Sax.

Bari. Sax.

Hn.

Tbn.

Perc.

Kora

A. Bass

♩ = 127,000252 ♩ = 124,000252

Syn. Br.

Syn. Str.

Syn. Str.

Orch. Hit

Solo

81 ♩ = 123,000221

Fl.

Sop. Sax. SUM MER WIND

Alto Sax.

Hn.

Tbn.

Perc.

Kora

A. Bass

♩ = 123,000221

Syn. Br.

Syn. Str.

Syn. Str.

Orch. Hit

Solo

82

Fl.

Sop. Sax. UH, THAT

Alto Sax.

Hn.

Tbn.

Perc.

Kora

A. Bass

Syn. Br.

Syn. Str.

Syn. Str.

Orch. Hit

Solo

83 ♩ = 124,000252

Fl.

SUM MER WIND

Sop. Sax.

Alto Sax.

Hn.

Tbn.

Perc.

Kora

A. Bass

♩ = 124,000252

Syn. Br.

Syn. Str.

Syn. Str.

Orch. Hit

Solo

84 ♩ = 126,000130

Fl.

MOR NE

Sop. Sax.

Alto Sax.

Hn.

Tbn.

Perc.

Kora

A. Bass

♩ = 126,000130

Syn. Br.

Syn. Str.

Syn. Str.

Orch. Hit

Solo

85

Fl.

Sop. Sax.

Alto Sax.

Hn.

Tbn.

Perc.

Kora

A. Bass

Syn. Br.

Syn. Str.

Syn. Str.

Orch. Hit

Solo

SUM MER WIND...

Detailed description of the musical score: The score is for page 85 and features a variety of instruments. The Flute (Fl.) part has a whole rest. The Soprano Saxophone (Sop. Sax.) part has a melodic line with lyrics 'SUM MER WIND...'. The Alto Saxophone (Alto Sax.) and Horn (Hn.) parts have similar melodic lines. The Trombone (Tbn.) part has a bass line with chords. The Percussion (Perc.) part has a rhythmic pattern with 'x' marks. The Kora part has a melodic line with chords. The Alto Bass (A. Bass) part has a bass line with a triplet of eighth notes. The Synthesizer Brass (Syn. Br.) part has a melodic line. The Synthesizer Strings (Syn. Str.) part has a sustained chord. The Orchestral Hit (Orch. Hit) part has a rhythmic pattern. The Solo part has a melodic line with chords.

86

Sop. Sax.

Alto Sax.

Hn.

Tbn.

Perc.

Kora

A. Bass

Syn. Br.

Syn. Str.

Syn. Str.

Orch. Hit

Solo

87

Alto Sax.

Hn.

Tbn.

Perc.

Kora

A. Bass

Syn. Br.

Syn. Str.

Syn. Str.

Orch. Hit

Solo

88

Fl.

Alto Sax.

Hn.

Tbn.

Perc.

Kora

A. Bass

Syn. Br.

Syn. Str.

Syn. Str.

Orch. Hit

Solo

90

Fl.

Alto Sax.

Bari. Sax.

Tbn.

Perc.

Kora

A. Bass

Syn. Br.

Orch. Hit

Solo

Time 09-

3

Michael Buble - Summerwind

Flute

♩ = 128,000000

~~THIS~~ ~~SUMMER~~ ~~WIND~~ ~~CAME~~ ~~BLOWN'~~ ~~FROM~~

5

~~ACROSS~~ ~~THE~~ ~~SEA~~ ~~AND~~ ~~ING~~ ~~HERE~~ ~~TOUCH~~ ~~YOUR~~ ~~HAIR~~ ~~SAND~~

9

~~WAKE~~ ~~ME~~ ~~A~~ ~~SUMMER~~ ~~LONG~~ ~~WE~~ ~~SANG~~ ~~SONG~~ ~~AND~~ ~~THE~~

13

~~WERE~~ ~~THE~~ ~~GOOD~~ ~~SAND~~ ~~TWO~~ ~~HEARTS~~ ~~AND~~ ~~THE~~

17

SUMMER WIND LIKE PAIN

19

~~THE~~ ~~THOSE~~ ~~DAYS~~ ~~NIGHTS~~ ~~WENT~~ ~~FLYIN'~~ ~~BY~~ ~~THE~~ ~~WORLD~~

23

~~WAS~~ ~~BENEATH~~ ~~A~~ ~~BILLY~~ ~~BRELLA~~ ~~LA~~ ~~SKY~~ ~~THEN~~ ~~SO~~ ~~F~~

27

~~TER~~ ~~HAN~~ ~~A~~ ~~PIPER~~ ~~ON~~ ~~ONE~~ ~~DAY~~ ~~THE~~ ~~YOU~~

31

I LOST YOU TO THE SUMMER WIND THE AUTUMN

35

WIND AND THE WIND THE WIND AND THE WIND BUSTILL

(C) 1998 by M-LIVE s.r.l.; Cafe' Concerto
(C) 1998 by M-LIVE s.r.l.; Cafe' Concerto

Flute

39

THE DAYS THOSE ON DAYS GO ON AND ON AND DES

43

♩ = 126,000130

WHICH HIS LILABIES THROUGH NIGHTS NEVER END MY

47

FICKLE FRIEND THE SUMMER (Instrumen

51

♩ = 127,000252 ♩ = 128,000000 ♩ = 129,000076

tal)

56

♩ = 127,000252

59

Sax

61

Solo)

63

65

♩ = 126,000130

OH THE

67

♩ = 127,000252

AUTUMN AND THE WINTER WIND THEY HAVE COME ONE BUSTIL

71 $\text{♩} = 128,000000$

THE DAYS THOSE LONELY DAYS GO ON AND ON AND ON

75

WHISPER HIS LULLABIES THROUGH

77

NIGHTS THAT NEVER END MY

79 $\text{♩} = 127,000252$ $\text{♩} = 124,000252$ $\text{♩} = 123,000221$

FICKLERIEND THE SUMMER END WHAT

83 $\text{♩} = 124,000252$ $\text{♩} = 126,000130$

SUMMER END MORNE SUMMER END...

87

I

93

Soprano Saxophone

Michael Buble - Summerwind

♩ = 128,000000

5 ♩ = 127,0002

7 ♩ = 128,000000

10 ♩ = 127,000

13

16 ♩ = 126,000130

19

21

24

27

(C) 1998 by M-LIVE s.r.l.;Cafe' Concerto
(C) 1998 by M-LIVE s.r.l.;Cafe' Concerto

V.S.

Soprano Saxophone

30

33

36

♩ = 127,000252

39

41

44

♩ = 126,000130

47

50

♩ = 127,000252 ♩ = 128,000000

55

♩ = 129,000076 ♩ = 127,000252

60

Soprano Saxophone

65 ♩ = 126,000130

♩ = 127,000252

68

71

♩ = 128,000000

74

77

♩ = 127,000252

80

♩ = 124,000252

♩ = 123,000221

83

♩ = 124,000252

♩ = 126,000130

86

4

93

Alto Saxophone

Michael Buble - Summerwind

♩ = 128,000000

4

5

♩ = 127,0000

7

9

♩ = 128,000000

11

♩ = 127,000

13

16

♩ = 126,000130

19

24

(C) 1998 by M-LIVE s.r.l.;Cafe' Concerto
(C) 1998 by M-LIVE s.r.l.;Cafe' Concerto

Alto Saxophone

26

28

33

35

38

♩ = 127,000252

41

43

44

♩ = 126,000130

45

46

50

52

♩ = 127,000252

♩ = 128,000000

55

♩ = 129,000076

58

♩ = 127,000252

61

64

♩ = 126,000130

67

♩ = 127,000252

68

70

72

♩ = 128,000000

Alto Saxophone

74

76

♩ = 127,000252 ♩ = 124,000252

81

♩ = 123,000221

♩ = 124,000252

84

♩ = 126,000130

87

93

Baritone Saxophone

Michael Buble - Summerwind

♩ = 128,000000

4

6 ♩ = 127,000252

8 ♩ = 128,000000

10

12 ♩ = 127,000252

14 ♩ = 126,000130

18

22

27

(C) 1998 by M-LIVE s.r.l.;Cafe' Concerto
(C) 1998 by M-LIVE s.r.l.;Cafe' Concerto

Baritone Saxophone

32

35

38

$\text{♩} = 127,000252$

41

44

$\text{♩} = 126,000130$

46

50

53

$\text{♩} = 127,000252$ $\text{♩} = 128,000000$

55

$\text{♩} = 129,000076$

57

$\text{♩} = 127,000252$

Horn in F

Michael Buble - Summerwind

♩ = 128,000000

4

♩ = 127,000252

9

♩ = 128,000000

♩ = 127,000252

14

♩ = 126,000130

18

3

22

27

30

34

(C) 1998 by M-LIVE s.r.l.;Cafe' Concerto
(C) 1998 by M-LIVE s.r.l.;Cafe' Concerto

2

Horn in F
♩ = 127,000252

37

40

43

♩ = 126,000130

48

51

♩ = 127,000252 ♩ = 128,000000 ♩ = 129,000076

56

♩ = 127,000252

60

64

♩ = 126,000130

67

♩ = 127,000252

70

♩ = 128,000000

Trombone

Michael Buble - Summerwind

♩ = 128,000000

5

♩ = 127,000252

♩ = 128,000000

10

♩ = 127,000252

15

♩ = 126,000130

19

24

29

34

(C) 1998 by M-LIVE s.r.l.;Cafe' Concerto
(C) 1998 by M-LIVE s.r.l.;Cafe' Concerto

2

Trombone
♩ = 127,000252

37

40

43

♩ = 126,000130

47

51

♩ = 127,000252

54

♩ = 128,000000 ♩ = 129,000076

57

♩ = 127,000252

60

63

♩ = 126,000130

66

♩ = 127,000252

Trombone

68

71 $\text{♩} = 128,000000$

75

79 $\text{♩} = 127,000252$ $\text{♩} = 124,000252$ $\text{♩} = 123,000221$

82 $\text{♩} = 124,000252$

84 $\text{♩} = 126,000130$

86

88

93

Michael Buble - Summerwind

Percussion

♩ = 128,000000

4

6

♩ = 127,000252

8

♩ = 128,000000

10

12

♩ = 127,000252

14

♩ = 126,000130

17

20

23

(C) 1998 by M-LIVE s.r.l.;Cafe' Concerto
(C) 1998 by M-LIVE s.r.l.;Cafe' Concerto

V.S.

Percussion

25

27

29

31

33

35

38

40

42

44

3

6

3

3

= 127,000252

= 126,000130

Percussion

46

48

50

52

54

56

58

60

62

65

♩ = 127,000252

♩ = 128,000000

♩ = 129,000076

♩ = 127,000252

♩ = 126,000130

V.S.

4

Percussion

♩ = 127,000252

67

70

♩ = 128,000000

72

75

♩ = 127,000252

77

♩ = 124,000252 ♩ = 123,000221

80

♩ = 124,000252 ♩ = 126,000130

83

85

87

89

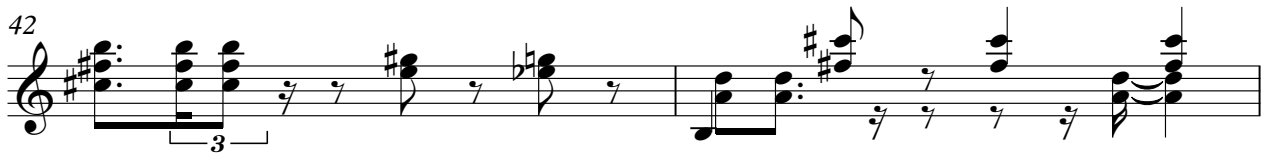
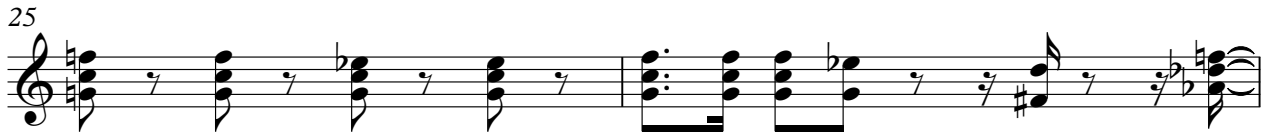

50

53

♩ = 127,000252 ♩ = 128,000000 ♩ = 129,000076

56

58

♩ = 127,000252

60

63

♩ = 126,000130

66

♩ = 127,000252

69

72

♩ = 128,000000

74

V.S.

Kora

76

79

♩ = 127,000252 ♩ = 124,000252 ♩ = 123,000221

82

♩ = 124,000252

84

♩ = 126,000130

86

89

2

93

Michael Buble - Summerwind

Acoustic Bass

♩ = 128,000000

5 ♩ = 127,000252

8 ♩ = 128,000000

11 ♩ = 127,000252

14 ♩ = 126,000130

17

20

23

26

29

(C) 1998 by M-LIVE s.r.l.;Cafe' Concerto
(C) 1998 by M-LIVE s.r.l.;Cafe' Concerto

V.S.

62

65 ♩ = 126,000130

♩ = 127,000252

68

71

♩ = 128,000000

74

77

♩ = 127,000252

80 ♩ = 124,000252

♩ = 123,000221

83 ♩ = 124,000252

♩ = 126,000130

85

87

V.S.

4

Acoustic Bass

89

2

Synth Brass

Michael Buble - Summerwind

♩ = 128,000000

4

♩ = 127,000252

9

♩ = 128,000000

♩ = 127,000252

14

♩ = 126,000130

18

22

27

32

(C) 1998 by M-LIVE s.r.l.;Cafe' Concerto
(C) 1998 by M-LIVE s.r.l.;Cafe' Concerto

Synth Brass

33

36

$\text{♩} = 127,000252$

39

42

$\text{♩} = 126,000130$

45

50

52

$\text{♩} = 127,000252$

54

$\text{♩} = 128,000000$ $\text{♩} = 129,000076$

56

58

$\text{♩} = 127,000252$

60

64

♩ = 126,000130

67

♩ = 127,000252

70

♩ = 128,000000

74

77

♩ = 127,000252 ♩ = 124,000252

81

♩ = 123,000221 ♩ = 124,000252

84

♩ = 126,000130

87

93

Synth Strings

Michael Buble - Summerwind

♩ = 128,000000

6 ♩ = 127,000252 ♩ = 128,000000

11 ♩ = 127,000252

15 ♩ = 126,000130

20

24

28

33

37 ♩ = 127,000252

41 ♩ = 126,000130

(C) 1998 by M-LIVE s.r.l.;Cafe' Concerto
(C) 1998 by M-LIVE s.r.l.;Cafe' Concerto

Synth Strings

45

50

♪ = 127,000252 ♪ = 128,000000

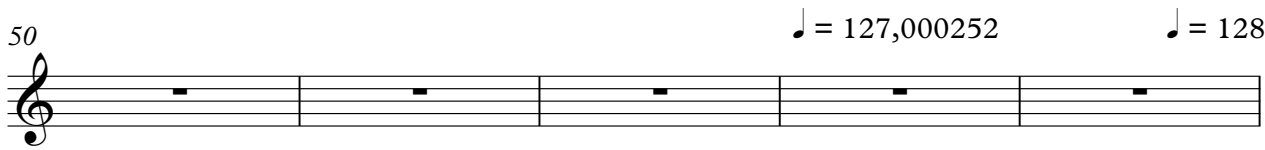

55

♪ = 129,000076 ♪ = 127,000252

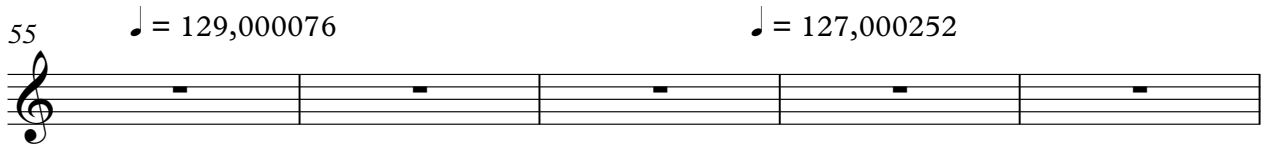

60

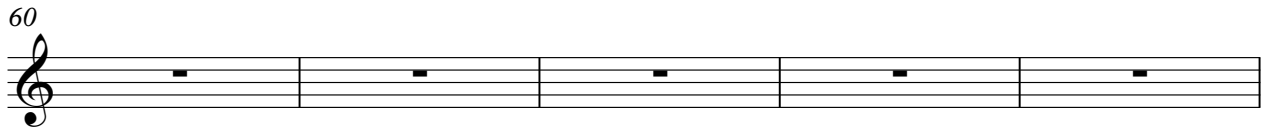

65

♪ = 126,000130 ♪ = 127,000252

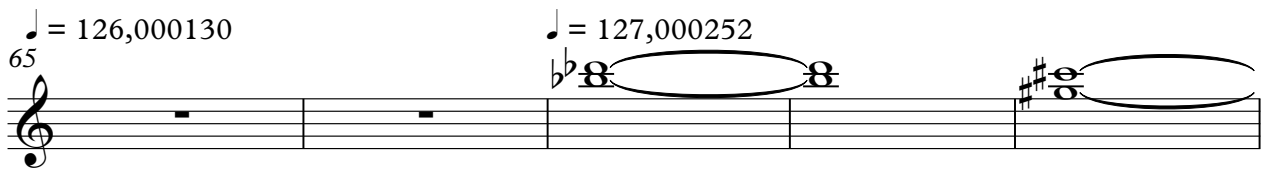

70

♪ = 128,000000

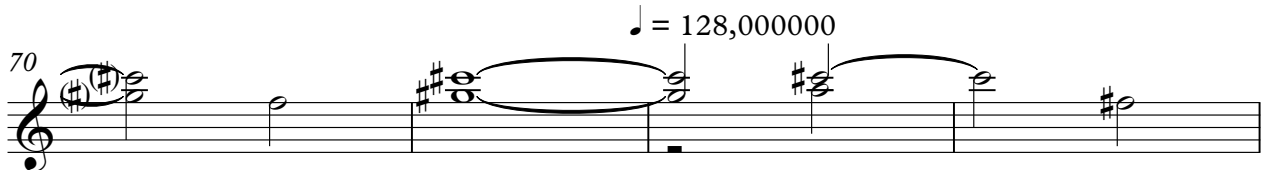

74

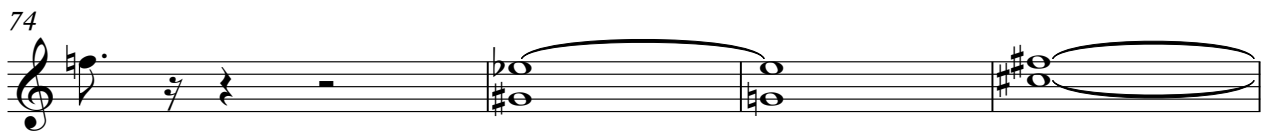

78

♪ = 127,000252 ♪ = 124,000252

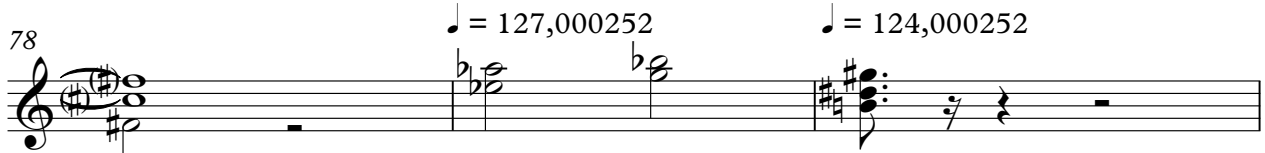

81

♪ = 123,000221 ♪ = 124,000252 ♪ = 126,000130

85

Synth Strings

89

3

Michael Buble - Summerwind

Synth Strings

♩ = 128,000000

6 ♩ = 127,000252 ♩ = 128,000000

11 ♩ = 127,000252

16 ♩ = 126,000130

21

25

30

34 ♩ = 127,000252

39

44 ♩ = 126,000130

(C) 1998 by M-LIVE s.r.l.;Cafe' Concerto
(C) 1998 by M-LIVE s.r.l.;Cafe' Concerto

Synth Strings

♩ = 127,000252

49

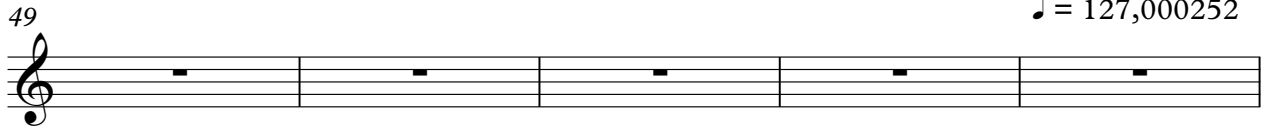

54

♩ = 128,000000 = 129,000076 ♩ = 127,000252

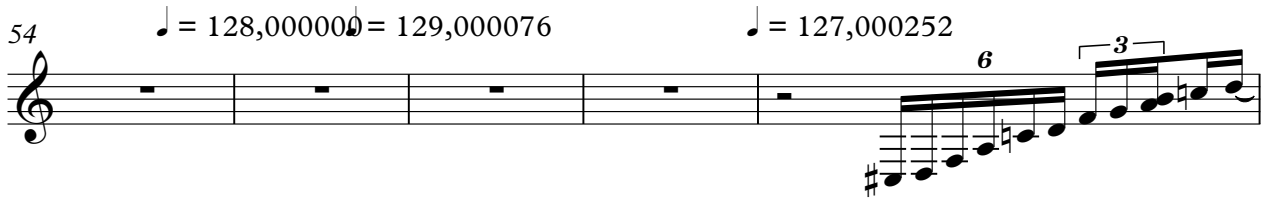

59

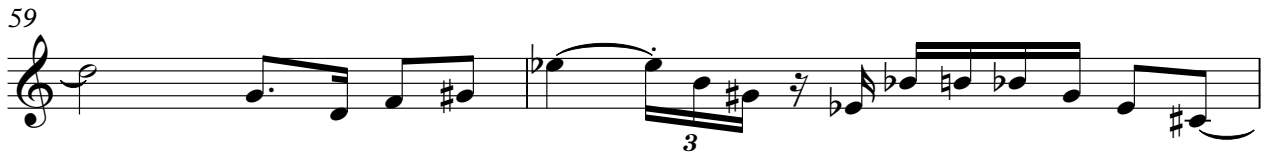

61

63

65

♩ = 126,000130

67

♩ = 127,000252

71

♩ = 128,000000

75

♩ = 127,000252

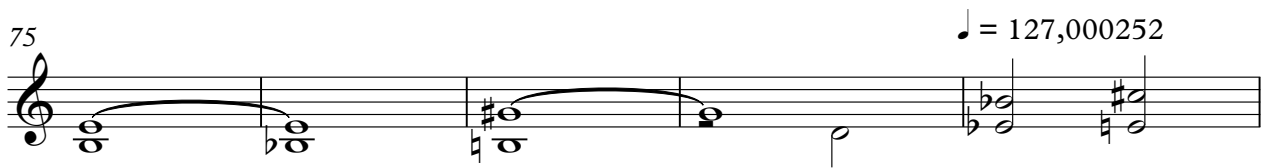

80

♩ = 124,000252 ♩ = 123,000221 ♩ = 124,000252

Synth Strings

84 ♩ = 126,000130

88

93

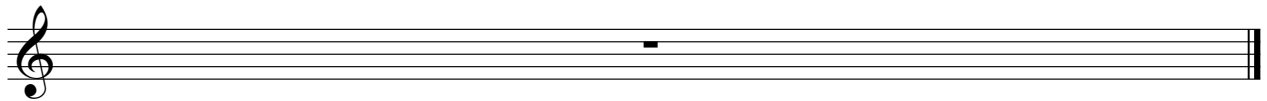

Orchestra Hit

Michael Buble - Summerwind

(C) 1998 by M-LIVE s.r.l.;Cafe' Concerto
(C) 1998 by M-LIVE s.r.l.;Cafe' Concerto

♩ = 126,000130

42

45

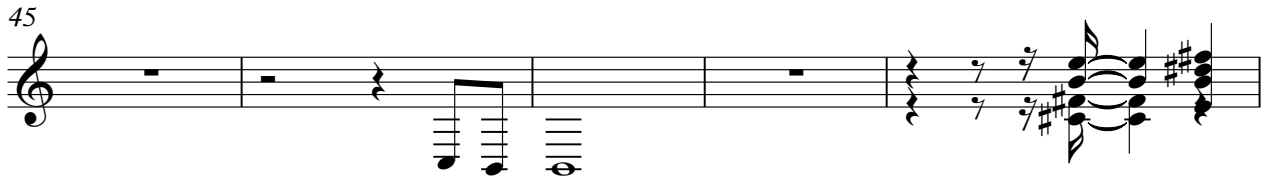

50

♩ = 127,000252

52

♩ = 128,000000

♩ = 129,000076

54

56

58

♩ = 127,000252

60

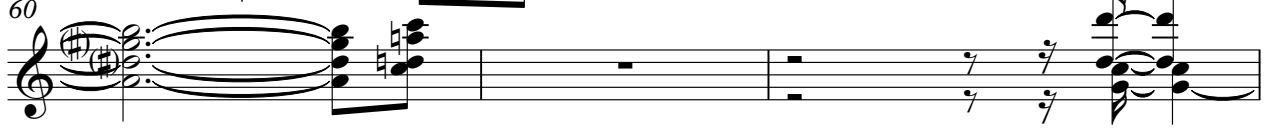

63

♩ = 126,000130

♩ = 127,000252

66

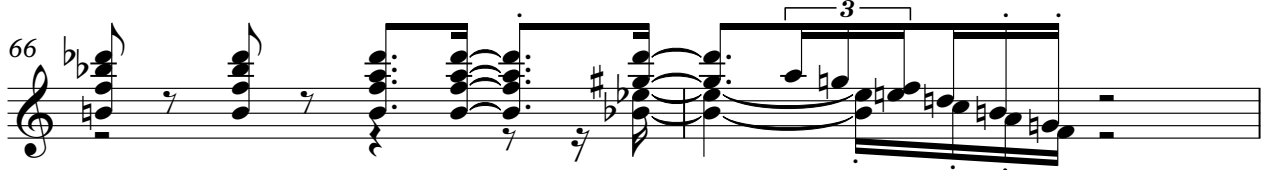

68

71 $\text{♩} = 128,000000$

75

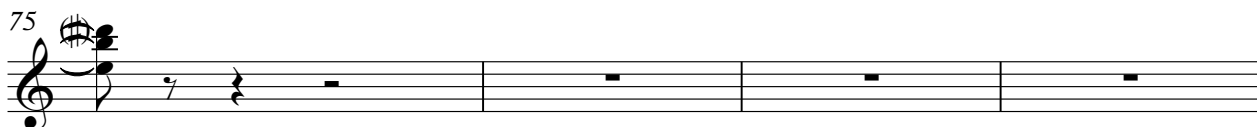

79 $\text{♩} = 127,000252$ $\text{♩} = 124,000252$ $\text{♩} = 123,000221$

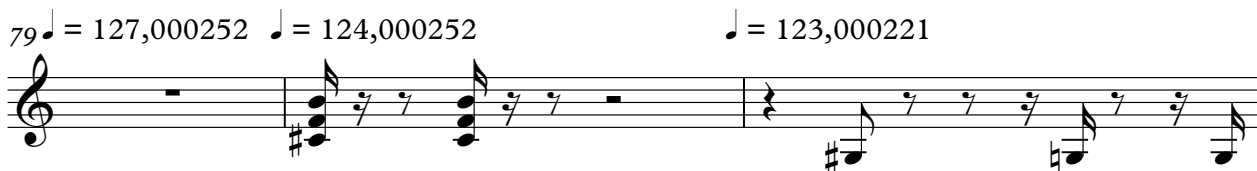

82 $\text{♩} = 124,000252$ $\text{♩} = 126,000130$

85

88

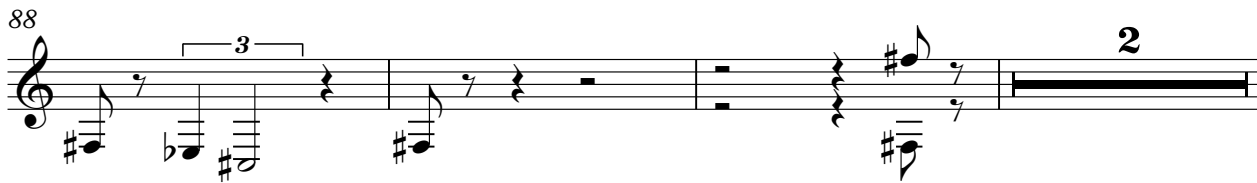

93

Michael Buble - Summerwind

Solo

♩ = 128,000000

4

7

10

11

13

15

18

21

23

♩ = 127,000000

♩ = 126,000000

♩ = 127,000000

V.S.

(C) 1998 by M-LIVE s.r.l.;Cafe' Concerto
(C) 1998 by M-LIVE s.r.l.;Cafe' Concerto

Solo

45 Solo 3 3

47

49

51 3

53 ♩ = 127,000252 ♩ = 128,000000

55 29,000076

57 ♩ = 127,000252 3

59 3 3

61 ♩ = 126,000130

63 3 3

V.S.

Solo

66 = 127,000252

6

3

6

6

69

71 = 128,000000

73

75

77 = 127,000252 = 124,000252 = 123,000221

79

82 = 124,000252

84 ♪ = 126,000130

86

87

89

93
