

Beatles - While My Guitar Gently Weeps

♩ = 120,000000

BASS DRUM

HI HAT

PIANO

RHYTHM GUITAR INTRO

BASS

ECHO PAN

♩ = 120,000000

5

BASS DRUM

HI HAT

PIANO

RHYTHM GUITAR INTRO

BASS

LEAD GUITAR

9

BASS DRUM

HI HAT

PIANO

BASS

LEAD GUITAR

13

SNARE

BASS DRUM

HI HAT

PIANO

BASS

LEAD GUITAR

17

SNARE

BASS DRUM

SCRATCH

PIANO

BASS

LEAD GUITAR

19

SNARE

BASS DRUM

SCRATCH

PIANO

BASS

LEAD GUITAR

21

SNARE

BASS DRUM

SCRATCH

PIANO

BASS

LEAD GUITAR

24

SNARE

BASS DRUM

SCRATCH

PIANO

ORGAN

BASS

LEAD GUITAR

26

SNARE

BASS DRUM

SCRATCH

ORGAN

BASS

28

SNARE

BASS DRUM

SCRATCH

ORGAN

BASS

30

SNARE

BASS DRUM

SCRATCH

PIANO

ORGAN

BASS

LEAD GUITAR

32

SNARE

BASS DRUM

SCRATCH

PIANO

ORGAN

BASS

LEAD GUITAR

34

SNARE

BASS DRUM

SCRATCH

ORGAN

BASS

36

SNARE

BASS DRUM

SCRATCH

ORGAN

BASS

38

SNARE

BASS DRUM

SCRATCH

PIANO

ORGAN

BASS

LEAD GUITAR

40

BASS DRUM

HI HAT

SCRATCH

PIANO

ORGAN

BASS

LEAD GUITAR

43

BASS DRUM

HI HAT

PIANO

BASS

LEAD GUITAR

47

SNARE

BASS DRUM

HI HAT

SCRATCH

PIANO

BASS

LEAD GUITAR

50

SNARE

BASS DRUM

SCRATCH

PIANO

BASS

LEAD GUITAR

52

SNARE

BASS DRUM

SCRATCH

PIANO

BASS

LEAD GUITAR

55

SNARE

BASS DRUM

SCRATCH

PIANO

ORGAN

BASS

LEAD GUITAR

58

SNARE

BASS DRUM

SCRATCH

ORGAN

BASS

60

SNARE

BASS DRUM

SCRATCH

ORGAN

BASS

62

SNARE

BASS DRUM

SCRATCH

PIANO

ORGAN

BASS

LEAD GUITAR

64

SNARE

BASS DRUM

SCRATCH

PIANO

ORGAN

BASS

LEAD GUITAR

66

SNARE

BASS DRUM

SCRATCH

ORGAN

BASS

68

SNARE

BASS DRUM

SCRATCH

ORGAN

BASS

70

SNARE

BASS DRUM

SCRATCH

PIANO

ORGAN

BASS

LEAD GUITAR

72

BASS DRUM

HI HAT

SCRATCH

PIANO

ORGAN

BASS

LEAD GUITAR

75

BASS DRUM

HI HAT

PIANO

ORGAN

BASS

LEAD GUITAR

79

SNARE

BASS DRUM

HI HAT

SCRATCH

PIANO

ORGAN

BASS

LEAD GUITAR

82

SNARE

BASS DRUM

SCRATCH

PIANO

ORGAN

BASS

LEAD GUITAR

84

SNARE

BASS DRUM

SCRATCH

PIANO

ORGAN

BASS

LEAD GUITAR

87

SNARE

BASS DRUM

HI HAT

SCRATCH

PIANO

ORGAN

BASS

LEAD GUITAR

90

BASS DRUM

HI HAT

PIANO

BASS

LEAD GUITAR

94

SNARE

BASS DRUM

HI HAT

PIANO

BASS

LEAD GUITAR

97

SNARE

BASS DRUM

SCRATCH

PIANO

BASS

LEAD GUITAR

99

SNARE

BASS DRUM

SCRATCH

PIANO

BASS

LEAD GUITAR

100

101

SNARE

BASS DRUM

SCRATCH

PIANO

BASS

LEAD GUITAR

102

103

104

SNARE

BASS DRUM

HI HAT

SCRATCH

PIANO

BASS

LEAD GUITAR

107

BASS DRUM

HI HAT

PIANO

BASS

LEAD GUITAR

111

SNARE

BASS DRUM

HI HAT

SCRATCH

PIANO

BASS

LEAD GUITAR

114

SNARE

BASS DRUM

SCRATCH

PIANO

BASS

LEAD GUITAR

116

SNARE

BASS DRUM

SCRATCH

PIANO

BASS

LEAD GUITAR

119

SNARE

BASS DRUM

HI HAT

SCRATCH

PIANO

BASS

LEAD GUITAR

122

BASS DRUM

HI HAT

PIANO

BASS

LEAD GUITAR

126

SNARE

BASS DRUM

HI HAT

PIANO

BASS

LEAD GUITAR

129

SNARE

BASS DRUM

SCRATCH

PIANO

BASS

LEAD GUITAR

131

SNARE

BASS DRUM

SCRATCH

PIANO

BASS

LEAD GUITAR

133

SNARE

BASS DRUM

SCRATCH

PIANO

BASS

LEAD GUITAR

136

SNARE

BASS DRUM

SCRATCH

PIANO

BASS

LEAD GUITAR

139

SNARE

BASS DRUM

SCRATCH

PIANO

BASS

LEAD GUITAR

141

SNARE

BASS DRUM

SCRATCH

PIANO

BASS

LEAD GUITAR

144

SNARE

BASS DRUM

SCRATCH

PIANO

BASS

LEAD GUITAR

147

SNARE

BASS DRUM

SCRATCH

PIANO

BASS

LEAD GUITAR

149

SNARE

BASS DRUM

SCRATCH

PIANO

BASS

LEAD GUITAR

151

SNARE

BASS DRUM

SCRATCH

PIANO

BASS

LEAD GUITAR

SNARE

Beatles - While My Guitar Gently Weeps

♩ = 120,000000

15

20

27

34

40

8

53

60

67

8

80

85

7

2

SNARE

96

102

114

121

133

140

147

BASS DRUM

Beatles - While My Guitar Gently Weeps

♩ = 120,000000

8

15

22

29

36

43

50

57

64

V.S.

BASS DRUM

71

78

85

92

99

106

113

120

127

134

BASS DRUM

141

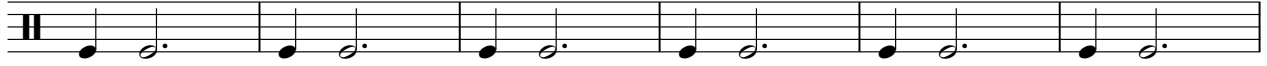

147

HI HAT

Beatles - While My Guitar Gently Weeps

♩ = 120,000000

8

15

25

45

25

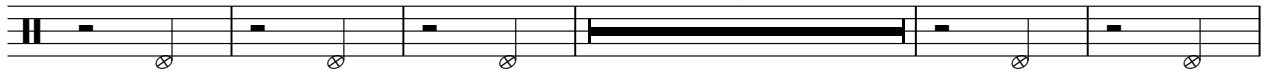

75

9

89

96

9

110

9

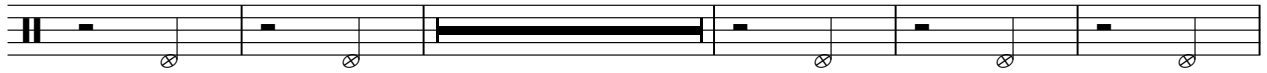

124

26

SCRATCH

Beatles - While My Guitar Gently Weeps

♩ = 120,000000

16

4/4

19

22

25

28

31

34

37

39

8

SCRATCH

49

52

55

58

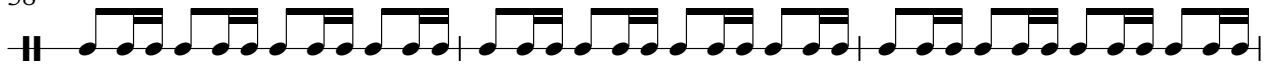

61

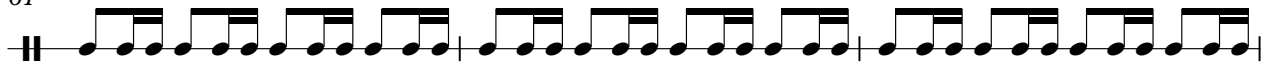

64

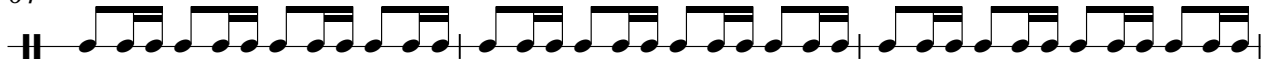

67

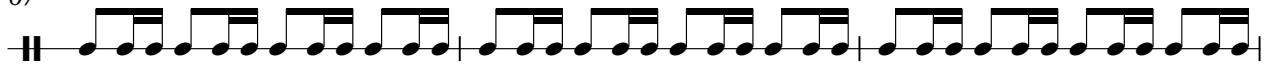

70

73

83

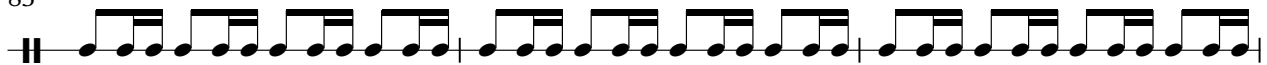

SCRATCH

86

89

99

102

105

115

118

120

SCRATCH

129

132

135

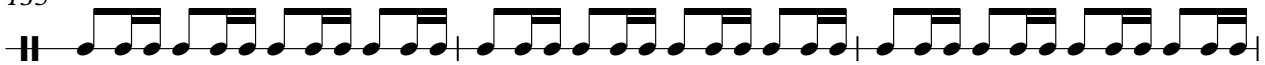

138

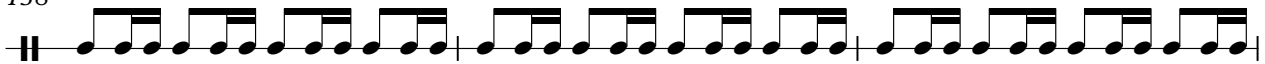

141

144

147

150

PIANO

Beatles - While My Guitar Gently Weeps

♩ = 120,000000

6

11

17

22

31

39

44

50

55

64

73

79

86

93

100

107

113

120

126

133

140

147

RHYTHM GUITAR INTRO

Beatles - While My Guitar Gently Weeps

♩ = 120,000000

- Measure 1: C major chord (C4, E4, G4)
- Measure 2: G major chord (B3, D4, F#4)
- Measure 3: F major chord (C4, F4, A4)
- Measure 4: D major chord (F#3, A3, C#4)
- Measure 5: C major chord (C4, E4, G4)
- Measure 6: G major chord (B3, D4, F#4)

7

Measures 7 and 8 of the rhythm guitar intro are as follows:

- Measure 8: Whole rest

145

ORGAN

Beatles - While My Guitar Gently Weeps

♩ = 120,000000

24

28

34

40

16

60

66

72

78

84

66

LEAD GUITAR

Beatles - While My Guitar Gently Weeps

♩ = 120,000000

7 3

14

20

25 6 6

39 3

46

52

57 6 6

71 3

76

LEAD GUITAR

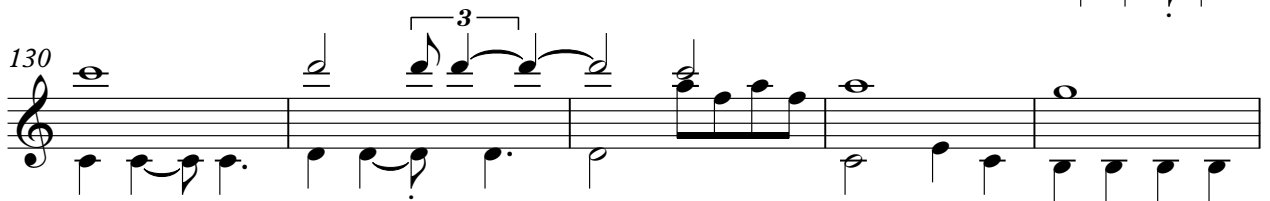
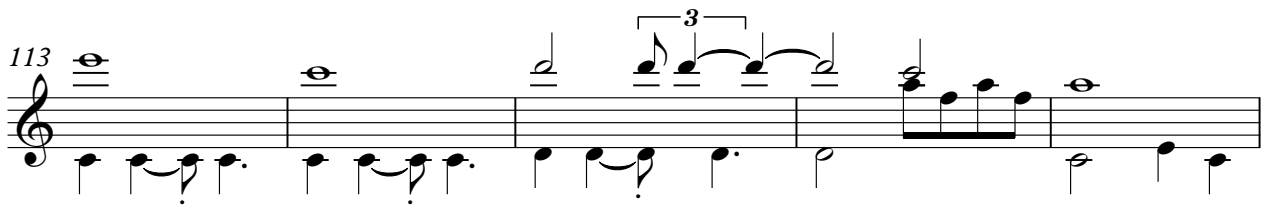
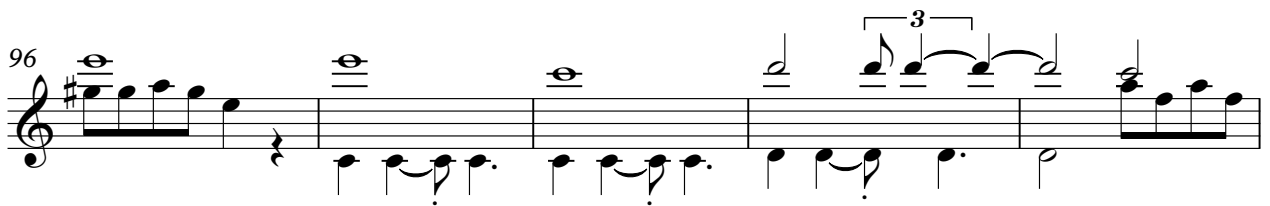
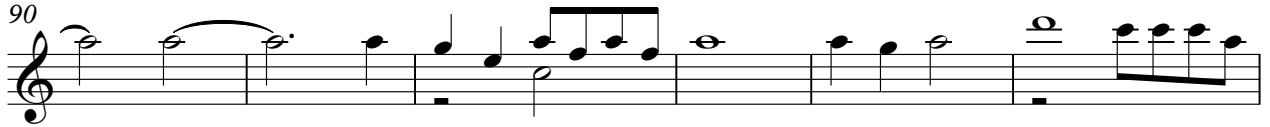
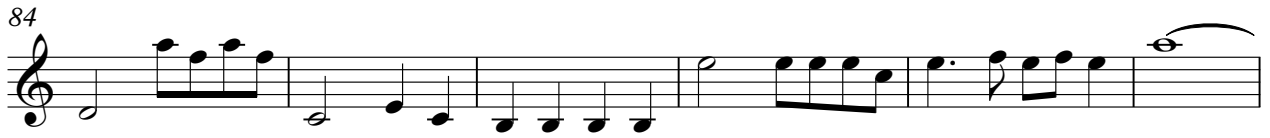

LEAD GUITAR

135

140

145

149

♩ = 120,000000

4
