

Beatles - With a Little Help from My Friends

♩ = 98,000145

WILD LIFE 10

WILD LIFE

WILD LIFE 2

WILD LIFE 3

WILD LIFE 4

WILD LIFE 5

WILD LIFE 6

WILD LIFE 7

WILD LIFE 8

WILD LIFE 9

WILD LIFE 11

WILD LIFE 12

WILD LIFE 13

WILD LIFE

5

WILD LIFE

4

WILD LIFE

9

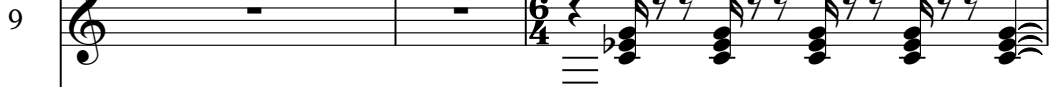

WILD LIFE

12

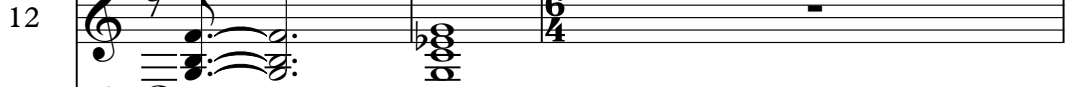

WILD LIFE

13

WILD LIFE

8

WILD LIFE

9

WILD LIFE

9

WILD LIFE

9

WILD LIFE

10

WILD LIFE

9

WILD LIFE

3

WILD LIFE

9

11

WILD LIFE 10

WILD LIFE

WILD LIFE 2

WILD LIFE 3

WILD LIFE 9

12

WILD LIFE 10

WILD LIFE

WILD LIFE 2

WILD LIFE 3

WILD LIFE 9

13

WILD LIFE 10

WILD LIFE

WILD LIFE 2

WILD LIFE 3

WILD LIFE 9

14

WILD LIFE 10

WILD LIFE

WILD LIFE 2

WILD LIFE 3

WILD LIFE 9

15

WILD LIFE 10

WILD LIFE

WILD LIFE 2

WILD LIFE 3

WILD LIFE 9

16

WILD LIFE 10

WILD LIFE

WILD LIFE 2

WILD LIFE 3

WILD LIFE 9

17

WILD LIFE 10

WILD LIFE

WILD LIFE 2

WILD LIFE 3

WILD LIFE 9

18

WILD LIFE 10

WILD LIFE

WILD LIFE 2

WILD LIFE 3

WILD LIFE 4

WILD LIFE 9

19

WILD LIFE 10

WILD LIFE

WILD LIFE 2

WILD LIFE 3

WILD LIFE 4

20

WILD LIFE 10

WILD LIFE

WILD LIFE 2

WILD LIFE 3

WILD LIFE 4

21

WILD LIFE 10

WILD LIFE

WILD LIFE 2

WILD LIFE 3

WILD LIFE 4

22

WILD LIFE 10

WILD LIFE

WILD LIFE 2

WILD LIFE 3

WILD LIFE 4

23

WILD LIFE 10

WILD LIFE

WILD LIFE 2

WILD LIFE 3

WILD LIFE 4

24

WILD LIFE 10

WILD LIFE

WILD LIFE 2

WILD LIFE 3

WILD LIFE 4

WILD LIFE 10

WILD LIFE

WILD LIFE 2

WILD LIFE 3

WILD LIFE 4

25

WILD LIFE 10

WILD LIFE

WILD LIFE 2

WILD LIFE 3

WILD LIFE 4

26

27

WILD LIFE 10

WILD LIFE

WILD LIFE 2

WILD LIFE 3

WILD LIFE 4

28

WILD LIFE 10

WILD LIFE

WILD LIFE 2

WILD LIFE 3

WILD LIFE 4

29

WILD LIFE 10

WILD LIFE

WILD LIFE 2

WILD LIFE 3

WILD LIFE 4

30

WILD LIFE 10

WILD LIFE

WILD LIFE 2

WILD LIFE 3

WILD LIFE 4

31

WILD LIFE 10

WILD LIFE

WILD LIFE 2

WILD LIFE 3

WILD LIFE 4

32

WILD LIFE 10

WILD LIFE

WILD LIFE 2

WILD LIFE 3

WILD LIFE 4

33

WILD LIFE 10

WILD LIFE

WILD LIFE 2

WILD LIFE 3

WILD LIFE 4

34

WILD LIFE 10

WILD LIFE

WILD LIFE 2

WILD LIFE 3

WILD LIFE 4

35

WILD LIFE 10

WILD LIFE

WILD LIFE 2

WILD LIFE 3

WILD LIFE 4

36

WILD LIFE 10

WILD LIFE

WILD LIFE 2

WILD LIFE 3

WILD LIFE 4

37

WILD LIFE 10

WILD LIFE

WILD LIFE 2

WILD LIFE 3

WILD LIFE 4

38

WILD LIFE 10

WILD LIFE

WILD LIFE 2

WILD LIFE 3

WILD LIFE 4

39

WILD LIFE 10

WILD LIFE

WILD LIFE 2

WILD LIFE 3

WILD LIFE 4

40

WILD LIFE 10

WILD LIFE

WILD LIFE 2

WILD LIFE 3

WILD LIFE 4

41

WILD LIFE 10

WILD LIFE

WILD LIFE 2

WILD LIFE 3

WILD LIFE 4

42

WILD LIFE 10

WILD LIFE

WILD LIFE 2

WILD LIFE 3

WILD LIFE 4

43

WILD LIFE 10

WILD LIFE

WILD LIFE 2

WILD LIFE 3

WILD LIFE 4

44

WILD LIFE 10

WILD LIFE

WILD LIFE 2

WILD LIFE 3

WILD LIFE 4

45

WILD LIFE 10

WILD LIFE

WILD LIFE 2

WILD LIFE 3

WILD LIFE 4

46

WILD LIFE 10

WILD LIFE

WILD LIFE 2

WILD LIFE 3

WILD LIFE 4

47

WILD LIFE 10

WILD LIFE

WILD LIFE 2

WILD LIFE 3

WILD LIFE 4

WILD LIFE 5

48

WILD LIFE 10

WILD LIFE

WILD LIFE 2

WILD LIFE 3

WILD LIFE 4

WILD LIFE 5

49

WILD LIFE

10

WILD LIFE

WILD LIFE

2

WILD LIFE

3

WILD LIFE

4

50

WILD LIFE

10

WILD LIFE

WILD LIFE

2

WILD LIFE

3

WILD LIFE

4

51

WILD LIFE 10

WILD LIFE

WILD LIFE 2

WILD LIFE 3

WILD LIFE 4

WILD LIFE 5

52

WILD LIFE 10

WILD LIFE

WILD LIFE 2

WILD LIFE 3

WILD LIFE 4

WILD LIFE 5

53

WILD LIFE 10

WILD LIFE

WILD LIFE 2

WILD LIFE 3

WILD LIFE 4

54

WILD LIFE 10

WILD LIFE

WILD LIFE 2

WILD LIFE 3

WILD LIFE 11

55

WILD LIFE 10

WILD LIFE

WILD LIFE 2

WILD LIFE 3

WILD LIFE 6

WILD LIFE 11

56

WILD LIFE 10

WILD LIFE

WILD LIFE 2

WILD LIFE 3

WILD LIFE 6

WILD LIFE 11

57

WILD LIFE 10

WILD LIFE

WILD LIFE 2

WILD LIFE 3

WILD LIFE 6

WILD LIFE 11

58

WILD LIFE 10

WILD LIFE

WILD LIFE 2

WILD LIFE 3

WILD LIFE 6

WILD LIFE 11

59

WILD LIFE 10

WILD LIFE

WILD LIFE 2

WILD LIFE 3

WILD LIFE 6

WILD LIFE 11

60

WILD LIFE 10

WILD LIFE

WILD LIFE 2

WILD LIFE 3

WILD LIFE 6

WILD LIFE 11

61

WILD LIFE 10

WILD LIFE

WILD LIFE 2

WILD LIFE 3

WILD LIFE 6

WILD LIFE 11

62

WILD LIFE 10

WILD LIFE

WILD LIFE 2

WILD LIFE 3

WILD LIFE 4

WILD LIFE 6

WILD LIFE 11

63

WILD LIFE 10

WILD LIFE

WILD LIFE 2

WILD LIFE 3

WILD LIFE 4

WILD LIFE 11

64

WILD LIFE 10

WILD LIFE

WILD LIFE 2

WILD LIFE 3

WILD LIFE 4

WILD LIFE 6

65

WILD LIFE 10

WILD LIFE

WILD LIFE 2

WILD LIFE 3

WILD LIFE 4

WILD LIFE 6

66

WILD LIFE 10

WILD LIFE

WILD LIFE 2

WILD LIFE 3

WILD LIFE 4

WILD LIFE 6

67

WILD LIFE 10

WILD LIFE

WILD LIFE 2

WILD LIFE 3

WILD LIFE 4

WILD LIFE 6

68

WILD LIFE 10

WILD LIFE

WILD LIFE 2

WILD LIFE 3

WILD LIFE 4

WILD LIFE 6

69

WILD LIFE 10

WILD LIFE

WILD LIFE 2

WILD LIFE 3

WILD LIFE 4

WILD LIFE 6

70

WILD LIFE 10

WILD LIFE

WILD LIFE 2

WILD LIFE 3

WILD LIFE 4

WILD LIFE 6

71

WILD LIFE 10

WILD LIFE

WILD LIFE 2

WILD LIFE 3

WILD LIFE 4

WILD LIFE 5

WILD LIFE 11

72

WILD LIFE 10

WILD LIFE

WILD LIFE 2

WILD LIFE 3

WILD LIFE 4

WILD LIFE 5

WILD LIFE 11

73

WILD LIFE 10

WILD LIFE

WILD LIFE 2

WILD LIFE 3

WILD LIFE 4

WILD LIFE 11

74

WILD LIFE 10

WILD LIFE

WILD LIFE 2

WILD LIFE 3

WILD LIFE 4

WILD LIFE 11

75

WILD LIFE 10

WILD LIFE

WILD LIFE 2

WILD LIFE 3

WILD LIFE 4

WILD LIFE 5

WILD LIFE 11

76

WILD LIFE 10

WILD LIFE

WILD LIFE 2

WILD LIFE 3

WILD LIFE 4

WILD LIFE 5

WILD LIFE 11

77

WILD LIFE 10

WILD LIFE

WILD LIFE 2

WILD LIFE 3

WILD LIFE 4

WILD LIFE 11

78

WILD LIFE 10

WILD LIFE

WILD LIFE 2

WILD LIFE 3

WILD LIFE 4

WILD LIFE 11

79

WILD LIFE 10

WILD LIFE

WILD LIFE 2

WILD LIFE 3

WILD LIFE 4

WILD LIFE 6

WILD LIFE 11

80

WILD LIFE 10

WILD LIFE

WILD LIFE 2

WILD LIFE 3

WILD LIFE 4

WILD LIFE 6

WILD LIFE 11

81

WILD LIFE 10

WILD LIFE

WILD LIFE 2

WILD LIFE 3

WILD LIFE 4

WILD LIFE 6

WILD LIFE 11

82

WILD LIFE 10

WILD LIFE

WILD LIFE 2

WILD LIFE 3

WILD LIFE 4

WILD LIFE 6

WILD LIFE 11

83

WILD LIFE 10

WILD LIFE

WILD LIFE 2

WILD LIFE 3

WILD LIFE 4

WILD LIFE 6

WILD LIFE 11

84

WILD LIFE 10

WILD LIFE

WILD LIFE 2

WILD LIFE 3

WILD LIFE 4

WILD LIFE 6

WILD LIFE 11

85

WILD LIFE 10

WILD LIFE

WILD LIFE 2

WILD LIFE 3

WILD LIFE 4

WILD LIFE 6

WILD LIFE 11

86

WILD LIFE 10

WILD LIFE

WILD LIFE 2

WILD LIFE 3

WILD LIFE 4

WILD LIFE 6

WILD LIFE 11

87

WILD LIFE 10

WILD LIFE

WILD LIFE 2

WILD LIFE 3

WILD LIFE 4

WILD LIFE 5

WILD LIFE 11

88

WILD LIFE 10

WILD LIFE

WILD LIFE 2

WILD LIFE 3

WILD LIFE 4

WILD LIFE 5

WILD LIFE 11

89

WILD LIFE 10

WILD LIFE

WILD LIFE 2

WILD LIFE 3

WILD LIFE 4

WILD LIFE 11

90

WILD LIFE 10

WILD LIFE

WILD LIFE 2

WILD LIFE 3

WILD LIFE 4

WILD LIFE 11

91

WILD LIFE 10

WILD LIFE

WILD LIFE 2

WILD LIFE 3

WILD LIFE 4

WILD LIFE 5

WILD LIFE 11

92

WILD LIFE 10

WILD LIFE

WILD LIFE 2

WILD LIFE 3

WILD LIFE 4

WILD LIFE 5

WILD LIFE 11

93

WILD LIFE 10

WILD LIFE

WILD LIFE 2

WILD LIFE 3

WILD LIFE 4

WILD LIFE 11

94

WILD LIFE 10

WILD LIFE

WILD LIFE 2

WILD LIFE 3

WILD LIFE 4

WILD LIFE 11

95

WILD LIFE 10

WILD LIFE

WILD LIFE 2

WILD LIFE 3

WILD LIFE 4

WILD LIFE 5

WILD LIFE 11

96

WILD LIFE 10

WILD LIFE

WILD LIFE 2

WILD LIFE 3

WILD LIFE 4

WILD LIFE 5

WILD LIFE 11

97

WILD LIFE 10

WILD LIFE

WILD LIFE 2

WILD LIFE 3

WILD LIFE 4

WILD LIFE 7

WILD LIFE 8

WILD LIFE 11

98

WILD LIFE 10

WILD LIFE

WILD LIFE 2

WILD LIFE 3

WILD LIFE 4

WILD LIFE 7

WILD LIFE 8

WILD LIFE 11

WILD LIFE 10

WILD LIFE

WILD LIFE 2

WILD LIFE 3

WILD LIFE 4

WILD LIFE 5

WILD LIFE 11

99

WILD LIFE 10

WILD LIFE

WILD LIFE 2

WILD LIFE 3

WILD LIFE 4

WILD LIFE 5

WILD LIFE 11

100

WILD LIFE 10

WILD LIFE

WILD LIFE 2

WILD LIFE 3

WILD LIFE 4

WILD LIFE 5

WILD LIFE 11

101

WILD LIFE 10

WILD LIFE

WILD LIFE 2

WILD LIFE 3

WILD LIFE 4

WILD LIFE 7

WILD LIFE 8

WILD LIFE 11

102

WILD LIFE 10

WILD LIFE

WILD LIFE 2

WILD LIFE 3

WILD LIFE 7

WILD LIFE 8

WILD LIFE 11

103

WILD LIFE 10

WILD LIFE

WILD LIFE 2

WILD LIFE 3

WILD LIFE 5

WILD LIFE 11

104

WILD LIFE 10

WILD LIFE

WILD LIFE 2

WILD LIFE 3

WILD LIFE 5

WILD LIFE 11

105

WILD LIFE 10

WILD LIFE

WILD LIFE 2

WILD LIFE 3

WILD LIFE 7

WILD LIFE 8

WILD LIFE 11

106

WILD LIFE 10

WILD LIFE

WILD LIFE 2

WILD LIFE 3

WILD LIFE 7

WILD LIFE 8

WILD LIFE 11

107

WILD LIFE 10

WILD LIFE

WILD LIFE 2

WILD LIFE 3

WILD LIFE 5

WILD LIFE 11

108

WILD LIFE 10

WILD LIFE

WILD LIFE 2

WILD LIFE 3

WILD LIFE 5

WILD LIFE 11

109

WILD LIFE 10

WILD LIFE

WILD LIFE 2

WILD LIFE 3

WILD LIFE 7

WILD LIFE 8

WILD LIFE 11

110

WILD LIFE 10

WILD LIFE

WILD LIFE 2

WILD LIFE 3

WILD LIFE 4

WILD LIFE 7

WILD LIFE 8

WILD LIFE 11

111

WILD LIFE 10

WILD LIFE

WILD LIFE 2

WILD LIFE 3

WILD LIFE 4

WILD LIFE 5

WILD LIFE 11

112

WILD LIFE 10

WILD LIFE

WILD LIFE 2

WILD LIFE 3

WILD LIFE 4

WILD LIFE 5

WILD LIFE 11

WILD LIFE 10

WILD LIFE

WILD LIFE 2

WILD LIFE 3

WILD LIFE 4

WILD LIFE 7

WILD LIFE 8

WILD LIFE 11

113

114

WILD LIFE 10

WILD LIFE

WILD LIFE 2

WILD LIFE 3

WILD LIFE 4

WILD LIFE 7

WILD LIFE 8

WILD LIFE 11

WILD LIFE 10

WILD LIFE

WILD LIFE 2

WILD LIFE 3

WILD LIFE 4

WILD LIFE 5

WILD LIFE 11

116

WILD LIFE 10

WILD LIFE

WILD LIFE 2

WILD LIFE 3

WILD LIFE 4

WILD LIFE 5

WILD LIFE 11

WILD LIFE 10

WILD LIFE

WILD LIFE 2

WILD LIFE 3

WILD LIFE 4

WILD LIFE 7

WILD LIFE 8

WILD LIFE 11

118

WILD LIFE 10

WILD LIFE

WILD LIFE 2

WILD LIFE 3

WILD LIFE 4

WILD LIFE 7

WILD LIFE 8

WILD LIFE 11

WILD LIFE 10

WILD LIFE

WILD LIFE 2

WILD LIFE 3

WILD LIFE 4

WILD LIFE 5

WILD LIFE 11

120

WILD LIFE 10

WILD LIFE

WILD LIFE 2

WILD LIFE 3

WILD LIFE 4

WILD LIFE 5

WILD LIFE 11

WILD LIFE 10

WILD LIFE

WILD LIFE 2

WILD LIFE 3

WILD LIFE 4

WILD LIFE 7

WILD LIFE 8

WILD LIFE 11

122

WILD LIFE 10

WILD LIFE

WILD LIFE 2

WILD LIFE 3

WILD LIFE 7

WILD LIFE 8

WILD LIFE 11

123

WILD LIFE 10

WILD LIFE

WILD LIFE 2

WILD LIFE 3

WILD LIFE 5

WILD LIFE 11

124

WILD LIFE 10

WILD LIFE

WILD LIFE 2

WILD LIFE 3

WILD LIFE 5

WILD LIFE 11

125

WILD LIFE 10

WILD LIFE

WILD LIFE 2

WILD LIFE 3

WILD LIFE 7

WILD LIFE 8

WILD LIFE 11

126

WILD LIFE 10

WILD LIFE

WILD LIFE 2

WILD LIFE 3

WILD LIFE 7

WILD LIFE 8

WILD LIFE 11

127

WILD LIFE 10

WILD LIFE

WILD LIFE 2

WILD LIFE 3

WILD LIFE 5

WILD LIFE 11

128

WILD LIFE 10

WILD LIFE

WILD LIFE 2

WILD LIFE 3

WILD LIFE 5

WILD LIFE 11

129

WILD LIFE 10

WILD LIFE

WILD LIFE 2

WILD LIFE 3

WILD LIFE 7

WILD LIFE 8

WILD LIFE 11

130

WILD LIFE 10

WILD LIFE

WILD LIFE 2

WILD LIFE 3

WILD LIFE 7

WILD LIFE 8

WILD LIFE 11

131

WILD LIFE 10

WILD LIFE

WILD LIFE 2

WILD LIFE 3

WILD LIFE 5

WILD LIFE 11

132

WILD LIFE 10

WILD LIFE

WILD LIFE 2

WILD LIFE 3

WILD LIFE 5

WILD LIFE 11

133

WILD LIFE 10

WILD LIFE

WILD LIFE 2

WILD LIFE 3

WILD LIFE 7

WILD LIFE 8

WILD LIFE 11

134

WILD LIFE 10

WILD LIFE

WILD LIFE 2

WILD LIFE 3

WILD LIFE 7

WILD LIFE 8

WILD LIFE 11

135

WILD LIFE 10

WILD LIFE

WILD LIFE 2

WILD LIFE 3

WILD LIFE 5

WILD LIFE 11

136

WILD LIFE

10

WILD LIFE

WILD LIFE

2

WILD LIFE

3

WILD LIFE

5

WILD LIFE

11

137

WILD LIFE

10

WILD LIFE

WILD LIFE

2

WILD LIFE

3

WILD LIFE

7

WILD LIFE

8

WILD LIFE

11

138 67

WILD LIFE 10

WILD LIFE

WILD LIFE 2

WILD LIFE 3

WILD LIFE 7

WILD LIFE 8

WILD LIFE 11

139

WILD LIFE 10

WILD LIFE

WILD LIFE 2

WILD LIFE 3

WILD LIFE 5

WILD LIFE 11

140

WILD LIFE 10

WILD LIFE

WILD LIFE 2

WILD LIFE 3

WILD LIFE 5

WILD LIFE 11

141

WILD LIFE 10

WILD LIFE

WILD LIFE 2

WILD LIFE 3

WILD LIFE 7

WILD LIFE 8

WILD LIFE 11

142

WILD LIFE 10

WILD LIFE

WILD LIFE 2

WILD LIFE 3

WILD LIFE 7

WILD LIFE 8

WILD LIFE 11

143

WILD LIFE 10

WILD LIFE

WILD LIFE 2

WILD LIFE 3

WILD LIFE 5

WILD LIFE 11

144

WILD LIFE

10

WILD LIFE

WILD LIFE

2

WILD LIFE

3

WILD LIFE

5

WILD LIFE

11

145

WILD LIFE

10

WILD LIFE

WILD LIFE

2

WILD LIFE

3

WILD LIFE

7

WILD LIFE

8

WILD LIFE

11

146

WILD LIFE 10

WILD LIFE

WILD LIFE 2

WILD LIFE 3

WILD LIFE 7

WILD LIFE 8

WILD LIFE 11

147

WILD LIFE 10

WILD LIFE

WILD LIFE 2

WILD LIFE 3

WILD LIFE 11

♩ = 98,0001 Beatles - With a Little Help from My Friends

11

14

17

20

23

26

29

32

35

V.S.

38

41

44

47

50

53

56

59

62

65

68

71

74

77

80

83

86

88

91

94

V.S.

97

100

103

106

109

112

115

118

121

124

127

130

133

136

139

142

145

WILD LIFE

26
28
30
32
34
36
38
40
42
44

V.S.

66

68

70

72

74

76

78

80

82

84

V.S.

V.S.

♩ = 98,0001 Beatles - With a Little Help from My Friends

V.S.

121

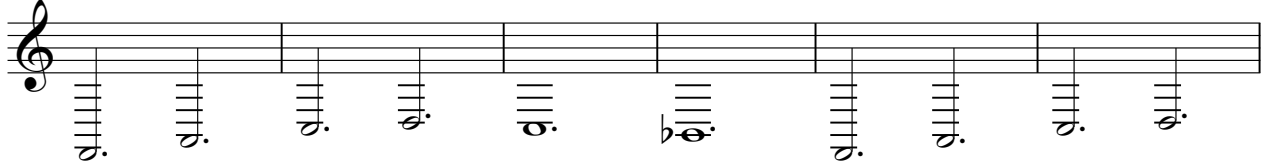

127

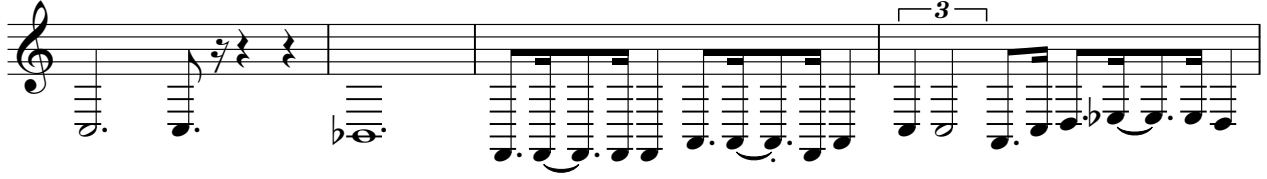

131

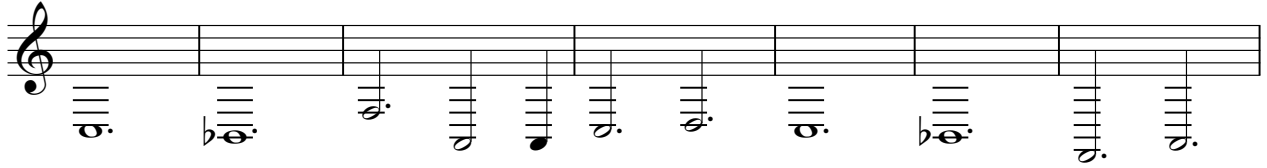

138

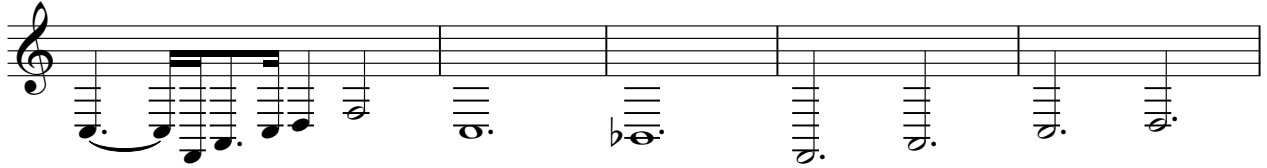

143

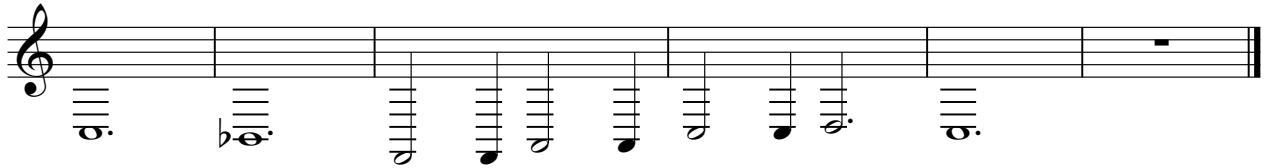

♩ = 98,0001 Beatles - With a Little Help from My Friends

13

17

20

23

26

29

32

35

38

V.S.

V.S.

♩ = 98,000 Beatles - With a Little Help from My Friends

7 Beatles - With a Little Help from My Friends

20

23

27

32

36

39

42

46

V.S.

50

Beatles - With a Little Help from My Friends

54

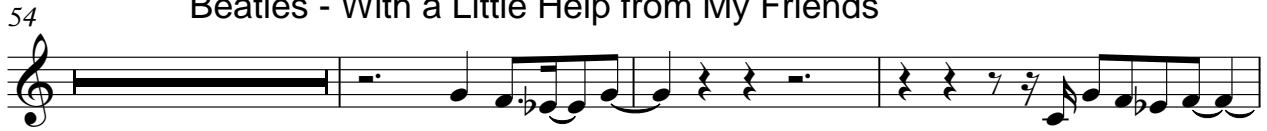

65

68

72

76

80

85

88

91

95

98

Beatles - With a Little Help from My Friends

101

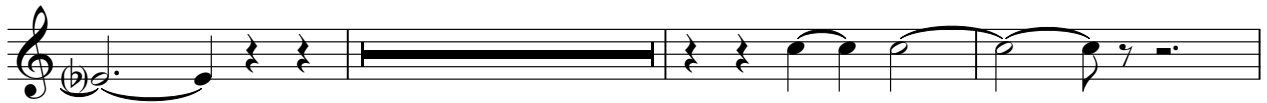

112

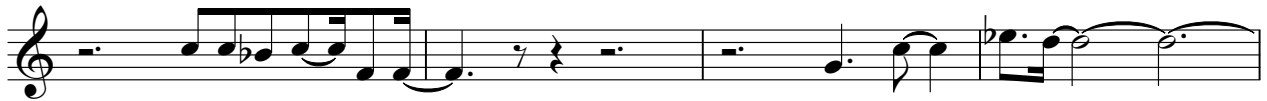

116

Beatles - With a Little H

120

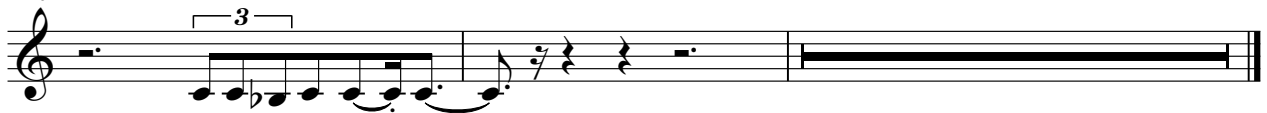

♩ = 98,0001 Beatles - With a Little Help from My Friends Beatles - With a Little Help from My Friends

49 Beatles - With a Little Help from My Friends Beatles - With a Little Help from

72 Beatles - With a Little Help from My Friends Beatles - With a L

87 Beatles - With a Little Help from My Friends

93 Beatles - With a Little Help from My Friends Beatles - With a Little Help fro

100 Beatles - With a Little Help from My Friends Beatles - With

107 Beatles - With a Little Help from My Friends

113 Beatles - With a Little Help from My Friends Beatles - With a Little Help fro

120 Beatles - With a Little Help from My Friends

125 Beatles - With a Little Help from My Friends Beatles - With a

2

WILD LIFE 5

Beatles - With a Little Help from My Friends

131

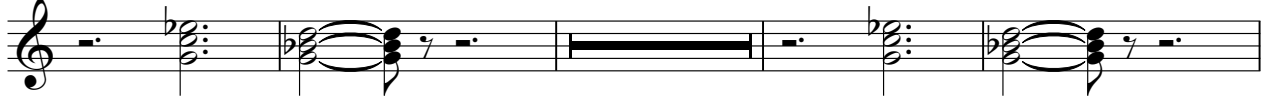

137

Beatles - With a Little Help from My Friends

Beatles - With a

143

Beatles - With a Little

♩ = 98,00014 Beatles - With a Little Help from My Friends Beatles - With a Little Help from My Friends

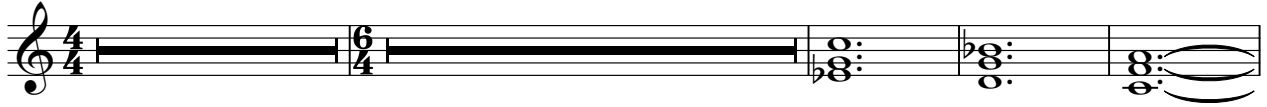

58

64

Beatles - With a Little Help from My Friends

70

82

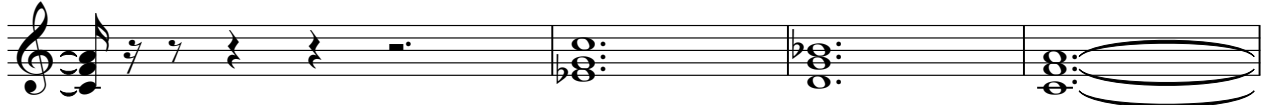

Beatles - With a Little Help from

86

♩ = 98,0001 Beatles - With a Little Help from My Friends

98 Beatles - With a Little Help from My Friends

102 Beatles - With a Little Help from My Friends

106 Beatles - With a Little Help from My Friends

110 Beatles - With a Little Help from My Friends

114 Beatles - With a Little Help from My Friends

118 Beatles - With a Little Help from My Friends

122 Beatles - With a Little Help from My Friends

126 Beatles - With a Little Help from My Friends

130 Beatles - With a Little

133

137

141

145

♩ = 98,0001 Beatles - With a Little Help from My Friends Beatles - With a Little Help from My Friends

98 Beatles - With a Little Help from My Friends

102 Beatles - With a Little Help from My Friends

106 Beatles - With a Little Help from My Friends

110 Beatles - With a Little Help from My Friends

114 Beatles - With a Little Help from My Friends

118 Beatles - With a Little Help from My Friends

122 Beatles - With a Little Help from My Friends

126 Beatles - With a Little Help from My Friends

130 Beatles - With a Little

133

137

141

145

♩ = 98,000145 Beatles - With a Little Help from My Friends

6/4

8

10

12

14

16

18

Beatles - With a Little Help

♩ = 98,0001 Beatles - With a Little Help from My Friends

56

60

Beatles - With a Little Help from My Friends

64

74

78

81

85

90

92

V.S.

94

96

98

101

104

107

110

113

116

119

122

125

128

131

134

138

141

144

146

♩ = 98,000145 Beatles - With a Little Help from My Friends

6 Beatles - With a Little Help from My Friends

♩ = 98,000145

6
