

# Beatles - Yellow Submarine

♩ = 120,000000

SFX Whistle

Trumpet

Trombone 1

Trombone 2

Tuba

Std Drums

SFX Bell

Nylon Gtr

Fretless E. Bass

Lead

Harmony

SFX Sonar

SFX Engine

SFX Sea Waves

SFX Bell

♩ = 120,000000

4

Std Drums

Nylon Gtr

Fretless E.Bass

Lead

7

Std Drums

Nylon Gtr

Fretless E.Bass

Lead

10

Std Drums

Nylon Gtr

Fretless E.Bass

Lead

13

Std Drums

Nylon Gtr

Fretless E. Bass

Lead

16

Std Drums

Nylon Gtr

Fretless E. Bass

Lead

Harmony

19

Std Drums

Nylon Gtr

Fretless E. Bass

Lead

Harmony

22

Std Drums

Nylon Gtr

Fretless E. Bass

Lead

Harmony

25

Std Drums

Nylon Gtr

Fretless E. Bass

Lead

Harmony

28

Std Drums

Nylon Gtr

Fretless E. Bass

Lead

31

Trumpet

Trombone 1

Trombone 2

Tuba

Std Drums

Nylon Gtr

Fretless E.Bass

Lead

33

Trumpet

Trombone 1

Trombone 2

Tuba

Std Drums

Nylon Gtr

Fretless E. Bass

Lead

Harmony

36

Std Drums

Nylon Gtr

Fretless E.Bass

Lead

Harmony

39

Std Drums

Nylon Gtr

Fretless E.Bass

Lead

Harmony

SFX Sonar

42

SFX Whistle

Std Drums

SFX Bell

Nylon Gtr

Fretless E. Bass

SFX Sonar

SFX Engine

SFX Sea Waves

SFX Bell

45

Std Drums

SFX Bell

Nylon Gtr

Fretless E.Bass

SFX Sonar

SFX Engine

SFX Sea Waves

SFX Bell

Detailed description of the musical score: The score is for page 10, measures 45-47. It consists of eight staves. 1. Std Drums: Shows a drum pattern with 'x' marks above the staff. 2. SFX Bell: Treble clef, B-flat major key signature. 3. Nylon Gtr: Treble clef, B-flat major key signature, showing chord voicings. 4. Fretless E.Bass: Bass clef, B-flat major key signature, showing a simple bass line. 5. SFX Sonar: Treble clef, B-flat major key signature, showing a rhythmic pattern. 6. SFX Engine: Treble clef, B-flat major key signature, showing a sustained note with a sharp sign. 7. SFX Sea Waves: Treble clef, B-flat major key signature, showing a sustained note with a flat sign. 8. SFX Bell: Treble clef, B-flat major key signature, showing a melodic line with flat signs.

48

Std Drums

Nylon Gtr

Fretless E.Bass

Lead

SFX Sonar

SFX Engine

SFX Sea Waves

51

Std Drums

Nylon Gtr

Fretless E.Bass

Lead

SFX Sonar

SFX Engine

SFX Sea Waves

54

Std Drums

Nylon Gtr

Fretless E.Bass

Lead

SFX Sonar

57

Std Drums

Nylon Gtr

Fretless E.Bass

Lead

Harmony

60

Std Drums

Nylon Gtr

Fretless E.Bass

Lead

Harmony

63

Std Drums

Nylon Gtr

Fretless E.Bass

Lead

Harmony

65

Std Drums

Nylon Gtr

Fretless E.Bass

Lead

Harmony

68

Std Drums

Nylon Gtr

Fretless E.Bass

Lead

Harmony

71

Std Drums

Nylon Gtr

Fretless E.Bass

Lead

Harmony

74

Std Drums

Nylon Gtr

Fretless E. Bass

Lead

Harmony

77

Std Drums

Nylon Gtr

Fretless E. Bass

Lead

Harmony

SFX Sonar

80

Std Drums

SFX Bell

Nylon Gtr

Fretless E. Bass

Lead

Harmony

SFX Sonar

SFX Engine

SFX Sea Waves

SFX Bell

3

82

SFX Whistle

Std Drums

Nylon Gtr

Fretless E. Bass

Lead

Harmony

SFX Sonar

SFX Engine

SFX Sea Waves

84

SFX Whistle

Std Drums

SFX Bell

Nylon Gtr

Fretless E. Bass

Lead

Harmony

SFX Sonar

SFX Engine

SFX Sea Waves

SFX Bell

86

Std Drums

Nylon Gtr

Fretless E. Bass

Lead

Harmony

SFX Sonar

SFX Engine

SFX Sea Waves

3

89

Std Drums

Nylon Gtr

Fretless E. Bass

Lead

Harmony

SFX Sonar

SFX Engine

SFX Sea Waves

91

Std Drums

Nylon Gtr

Fretless E.Bass

Lead

Harmony

SFX Sonar

SFX Engine

Detailed description of the musical score: The score is for page 22, measures 91 and 92. It consists of seven staves. The top staff is 'Std Drums' with a drum set icon and vertical tick marks above the staff. The second staff is 'Nylon Gtr' in treble clef with a key signature of two flats (B-flat major). It features a triplet of eighth notes in measure 91. The third staff is 'Fretless E.Bass' in bass clef. The fourth staff is 'Lead' in treble clef. The fifth staff is 'Harmony' in treble clef. The sixth staff is 'SFX Sonar' in treble clef. The seventh staff is 'SFX Engine' with a sharp sign in measure 92.

93

Std Drums

Nylon Gtr

Fretless E.Bass

Lead

Harmony

SFX Sonar

Detailed description of the musical score: The score is for a 6-part ensemble. The top staff is for 'Std Drums' and features a 6/8 time signature. It starts with a measure of two eighth notes, followed by a measure with a triplet of eighth notes. The second staff is 'Nylon Gtr' in treble clef, showing chords. The third staff is 'Fretless E.Bass' in bass clef, with a melodic line. The fourth staff is 'Lead' in treble clef, with a melodic line. The fifth staff is 'Harmony' in treble clef, with a melodic line. The sixth staff is 'SFX Sonar' in treble clef, which is mostly silent. The key signature has three flats (B-flat, E-flat, A-flat). The number '93' is written above the first measure of the drums staff.

SFX Whistle

Beatles - Yellow Submarine

♩ = 120,000000

**41**

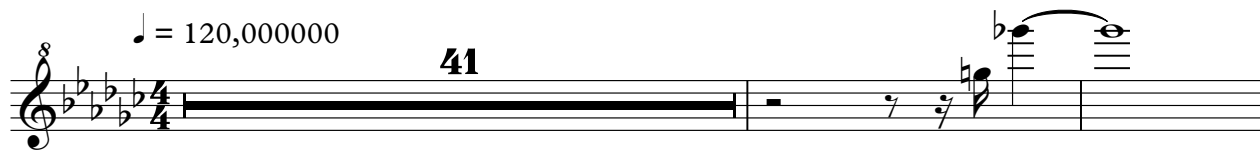

**44**

**39**

**9**

Trombone 1

Beatles - Yellow Submarine

♩ = 120,000000

**30**

3 3 3 3

33

**60**

Trombone 2

Beatles - Yellow Submarine

♩ = 120,000000

**31**

33

**60**

Tuba

Beatles - Yellow Submarine

♩ = 120,000000

**31**

31

33

**60**

60

Std Drums

Beatles - Yellow Submarine

♩ = 120,000000

V.S.

55

60

65

70

75

80

85

90

SFX Bell

Beatles - Yellow Submarine

♩ = 120,000000

41 3

This block contains the first system of musical notation. It starts with a treble clef, a key signature of three flats (B-flat, E-flat, A-flat), and a 4/4 time signature. Above the staff, the tempo is indicated as ♩ = 120,000000. The first measure is a whole rest, with the measure number '41' written above it. The second measure contains a quarter rest followed by a quarter note G4, a quarter note F4, and a quarter note E4. The third measure is a whole rest, with the measure number '3' written above it. The fourth measure contains a quarter rest followed by a quarter note G4, a quarter note F4, and a quarter note E4.

47

32

This block contains the second system of musical notation. It starts with a treble clef, a key signature of three flats, and a 4/4 time signature. The first measure contains a quarter note G4, a quarter note F4, and a quarter note E4, with the measure number '47' written above it. The second measure is a whole rest, with the measure number '32' written above it. The third measure contains a quarter rest followed by a quarter note G4, a quarter note F4, and a quarter note E4.

81

3 8

This block contains the third system of musical notation. It starts with a treble clef, a key signature of three flats, and a 4/4 time signature. The first measure is a whole rest, with the measure number '81' written above it. The second measure contains a quarter rest followed by a quarter note G4, a quarter note F4, and a quarter note E4. The third measure is a whole rest, with the measure number '8' written above it. The fourth measure contains a quarter rest followed by a quarter note G4, a quarter note F4, and a quarter note E4.

♩ = 120,000000

9

13

17

22

28

35

40

46

52

V.S.

56

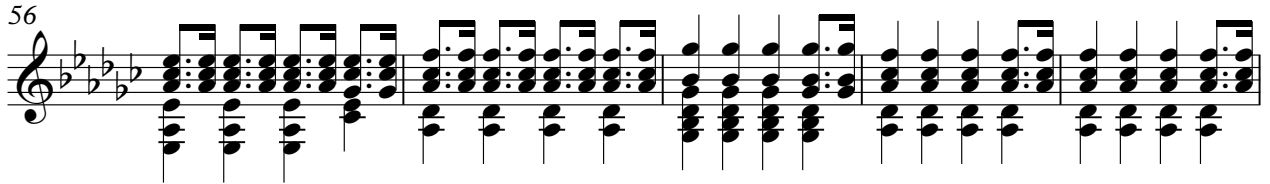

61

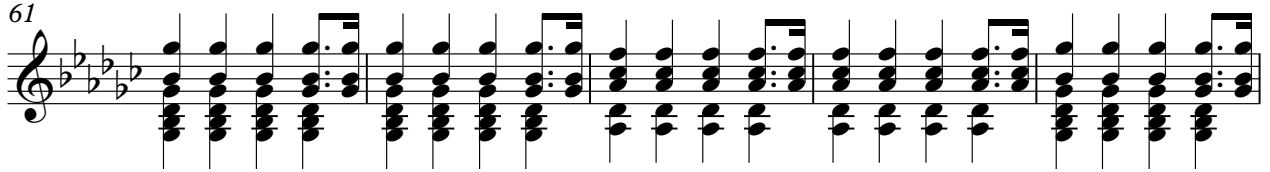

66

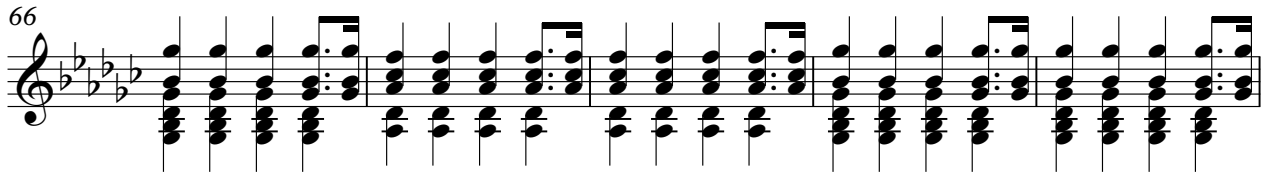

71

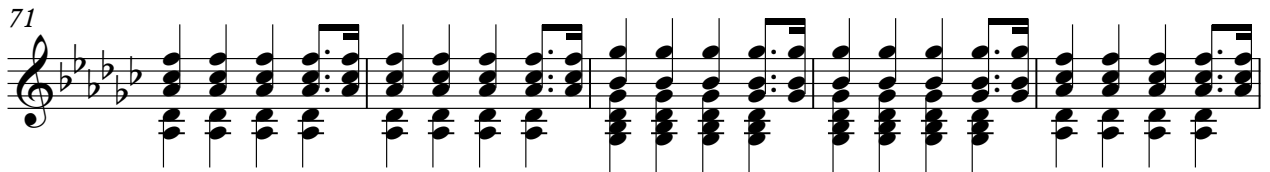

76

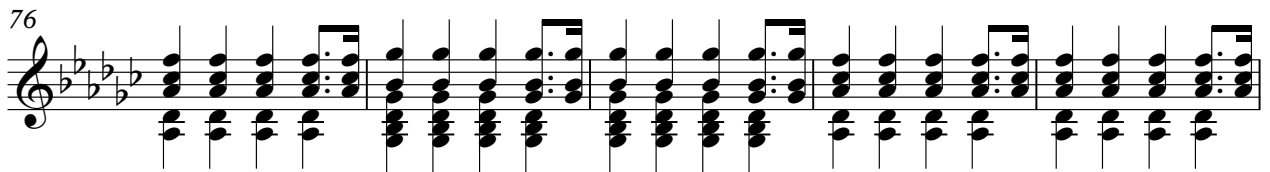

81

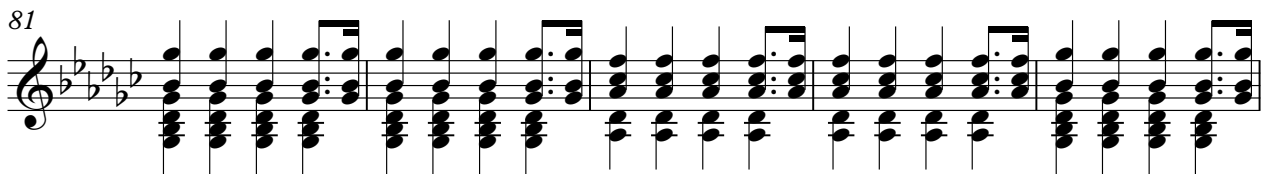

86

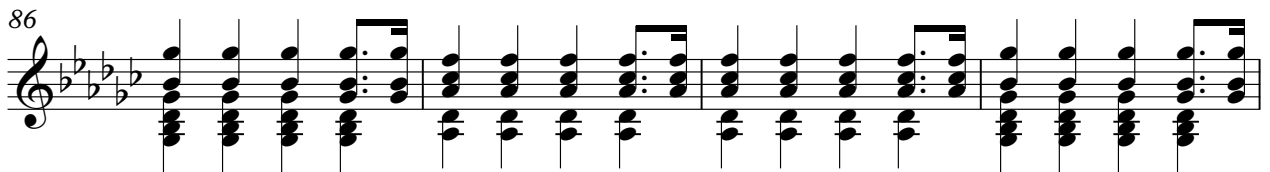

90

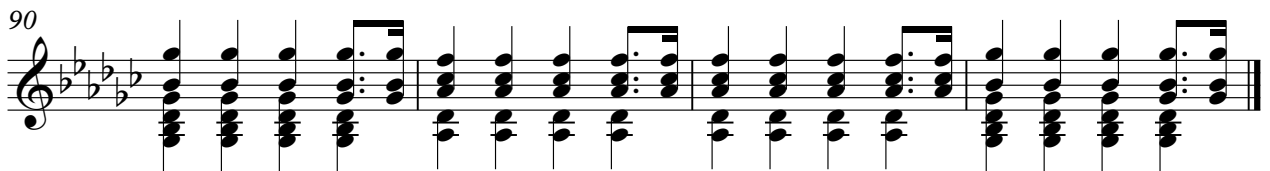

♩ = 120,000000

9

16

21

26

33

38

43

50

57

V.S.

62

67

72

77

81

85

89

92

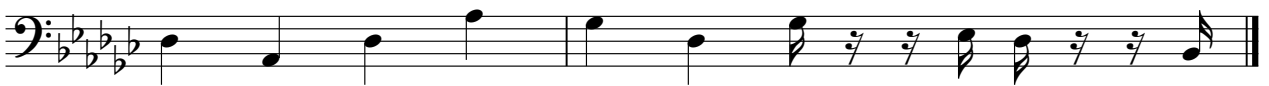

# Beatles - Yellow Submarine

Lead

♩ = 120,000000

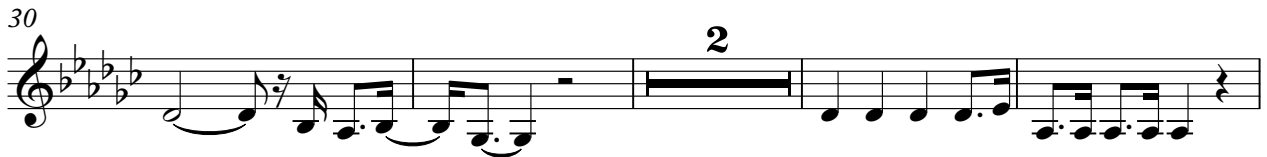

# Beatles - Yellow Submarine

## Harmony

♩ = 120,000000

17

21

26

8

38

42

16

61

66

71

76

81

V.S.

2

# Harmony

86

90

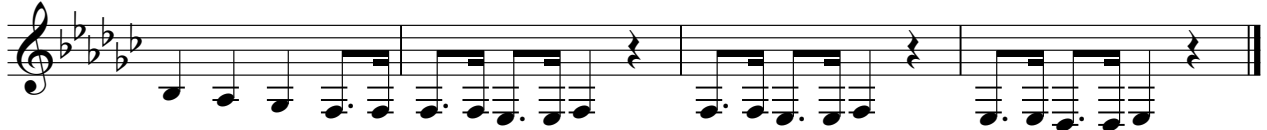

♩ = 120,000000

**40**

44

48

52 **24**

79

83

87

90

♩ = 120,000000

41

#0.

48

26

80

#0.

87

2

SFX Bell

Beatles - Yellow Submarine

♩ = 120,000000

41

3

47

32

81

3

8
