

Beatles - You Can't Do That

♩ = 140,000137

7

Std Drums

Gtr 2

Gtr 1

Bass

Org Lead

10

Std Drums

Gtr 2

Gtr 1

Bass

Org Lead

3

13

Std Drums

Gtr 2

Gtr 1

Bass

Org Lead

16

Std Drums

Gtr 2

Gtr 1

Bass

Org Lead

19

Std Drums

Gtr 2

Gtr 1

Bass

Org Lead

22

Std Drums

Gtr 2

Gtr 1

Voc Harm 2

Bass

Org Lead

Voc Harm 1

24

Std Drums

Gtr 2

Gtr 1

Voc Harm 2

Bass

Org Lead

Voc Harm 1

27

Std Drums

Gtr 2

Gtr 1

Voc Harm 2

Bass

Org Lead

Voc Harm 1

30

Std Drums

Gtr 2

Gtr 1

Voc Harm 2

Bass

Org Lead

Voc Harm 1

33

Std Drums

Gtr 2

Gtr 1

Voc Harm 2

Bass

Org Lead

Voc Harm 1

36

Std Drums

Gtr 2

Gtr 1

Voc Harm 2

Bass

Org Lead

Voc Harm 1

39

Std Drums

Gtr 2

Gtr 1

Bass

Org Lead

42

Std Drums

Gtr 2

Gtr 1

Voc Harm 2

Bass

Org Lead

Voc Harm 1

45

Std Drums

Gtr 2

Gtr 1

Voc Harm 2

Bass

Org Lead

Voc Harm 1

48

Std Drums

Gtr 2

Gtr 3 Lead

Gtr 1

Voc Harm 2

Bass

Org Lead

Voc Harm 1

51

Std Drums

Gtr 3 Lead

Gtr 1

Voc Harm 2

Bass

Org Lead

Voc Harm 1

54

Std Drums

Gtr 3 Lead

Gtr 1

Voc Harm 2

Bass

Org Lead

Voc Harm 1

57

Std Drums

Gtr 3 Lead

Gtr 1

Voc Harm 2

Bass

Org Lead

Voc Harm 1

59

Std Drums

Gtr 3 Lead

Gtr 1

Voc Harm 2

Bass

Org Lead

Voc Harm 1

62

Std Drums

Gtr 2

Gtr 3 Lead

Gtr 1

Voc Harm 2

Bass

Org Lead

Voc Harm 1

65

Std Drums

Gtr 2

Gtr 1

Voc Harm 2

Bass

Org Lead

Voc Harm 1

68

Std Drums

Gtr 2

Gtr 1

Voc Harm 2

Bass

Org Lead

Voc Harm 1

71

Std Drums

Gtr 2

Gtr 1

Bass

Org Lead

74

Std Drums

Gtr 2

Gtr 1

Voc Harm 2

Bass

Org Lead

Voc Harm 1

Beatles - You Can't Do That

Std Drums

♩ = 140,000137

2

V.S.

Std Drums

42

46

50

54

58

62

66

70

74

78

♩ = 90, 80, 00, 00, 00, 00

2

Beatles - You Can't Do That

Gtr 2

♩ = 140,000137

2

7

11

16

20

24

28

32

36

41

V.S.

46

50

12

65

69

74

78

Gtr 3 Lead

Beatles - You Can't Do That

♩ = 140,000137

49

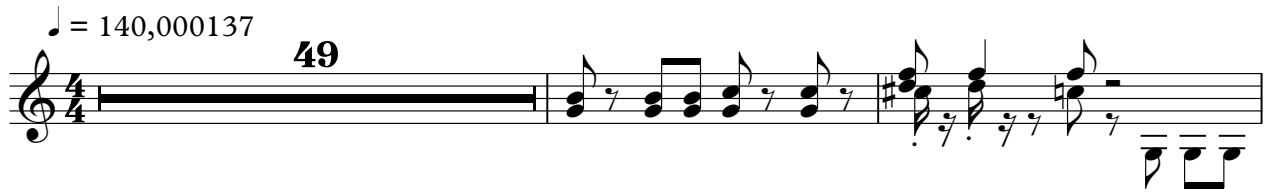

52

55

58

61

18

2

♩ = 90,80,00,000000

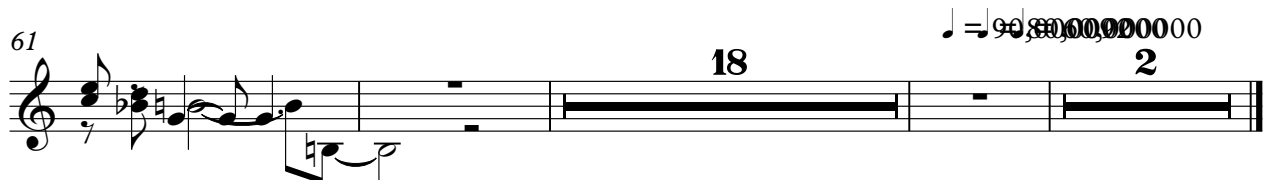

Beatles - You Can't Do That

Gtr 1

♩ = 140,000137

6

10

14

18

22

26

30

35

39

V.S.

43

47

51

55

59

63

68

72

76

79

♩ = 90,080,000 060,000000

Voc Harm 2

Beatles - You Can't Do That

♩ = 140,000137

22

26

34

44

52

57

63

69

77

♩ = 96,0000000000

Beatles - You Can't Do That

Bass

♩ = 140,000137

2

7

12

17

21

26

31

36

41

46

V.S.

50

54

58

62

67

72

77

80

♩ = 90,000092 = 80,000,000 000

Org Lead

Beatles - You Can't Do That

♩ = 140,000137

4

9

14

19

23

26

31

36

V.S.

77

80

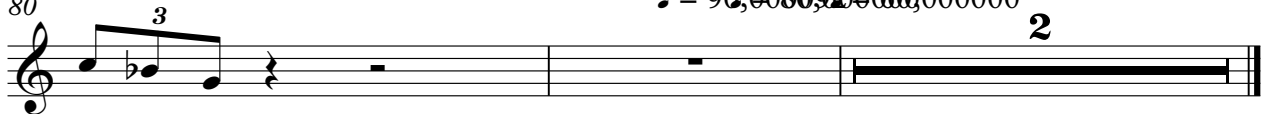

Beatles - You Can't Do That

Voc Harm 1

♩ = 140,000137

22

26

34

44

52

57

63

69

77

♩ = 90,0000000000