

Beau Dommage - Ginette

♩ = 130,000137

Guitare 2

Guitare 2

Batterie

Guitare 2

Mandoline

Basse

Batterie

Guitare 2

Mandoline

Basse

2

7

Batterie

Guitare 2

Mandoline

Basse

9

Méloдие

Batterie

Guitare 2

Guitare 1

Basse

11

Mélodie

Batterie

Guitare 2

Guitare 1

Basse

13

Mélodie

Batterie

Guitare 2

Guitare 1

Basse

15

Mélodie
Batterie
Guitare 2
Guitare 1
Basse

17

Mélodie
Batterie
Guitare 2
Guitare 1
Basse

19

Mélodie

Batterie

Guitare 2

Guitare 1

Basse

die, Batterie, Guitare 2, Guitare 1, and Basse. The key signature is two sharps (F# and C#). The melody features eighth and quarter notes. The guitar parts include complex chordal textures and triplets. The bass line consists of quarter and eighth notes."/>

21

Mélodie

Batterie

Guitare 2

Guitare 1

Basse

die, Batterie, Guitare 2, Guitare 1, and Basse. The key signature changes to one sharp (F#). The melody continues with eighth and quarter notes. The guitar parts feature complex chordal textures and triplets. The bass line consists of quarter and eighth notes."/>

23

Mélodie

Batterie

Guitare 2

Guitare 1

Basse

die, Batterie, Guitare 2, Guitare 1, and Basse. The key signature is two sharps (F# and C#). The melody features a triplet of eighth notes. The guitar parts include complex chordal textures and rhythmic patterns. The bass line provides a steady accompaniment."/>

25

Mélodie

Batterie

Guitare 2

Basse

die, Batterie, Guitare 2, and Basse. The key signature remains two sharps. The melody continues with a long note and a triplet. The guitar parts feature intricate chordal work and triplets. The bass line continues with a consistent rhythmic pattern."/>

27

Mélodie

Batterie

Guitare 2

Basse

29

Mélodie

Batterie

Guitare 2

Basse

31

Mélodie

Batterie

Guitare 2

Basse

33

Mélie

Batterie

Guitare 2

Basse

35

Mélie

Batterie

Guitare 2

Basse

37

Mélodie

Batterie

Guitare 2

Guitare 1

Basse

39

Mélodie

Batterie

Guitare 2

Guitare 1

Basse

41

Mélodie

Batterie

Guitare 2

Guitare 1

Basse

die, Batterie, Guitare 2, Guitare 1, and Basse. The key signature is two sharps (F# and C#). The Mélodie staff features a melodic line with eighth and quarter notes. The Batterie staff shows a drum pattern with 'x' marks for cymbals and solid notes for the kick and snare. Guitare 2 plays a complex chordal accompaniment with many beamed notes. Guitare 1 has a rhythmic pattern with triplets and slurs. The Basse staff provides a simple bass line with quarter and eighth notes."/>

43

Mélodie

Batterie

Guitare 2

Guitare 1

Basse

die, Batterie, Guitare 2, Guitare 1, and Basse. The key signature is two sharps (F# and C#). The Mélodie staff continues the melodic line with a triplet and a dotted note. The Batterie staff continues the drum pattern. Guitare 2 continues with complex chordal accompaniment. Guitare 1 continues with rhythmic patterns. The Basse staff continues the bass line."/>

45

Mélie

Batterie

Guitare 2

Basse

47

Mélie

Batterie

Guitare 2

Basse

49

Mélie

Batterie

Guitare 2

Basse

51

Mélie

Batterie

Guitare 2

Basse

53

Mélie

Batterie

Guitare 2

Basse

55

Mélie

Batterie

Guitare 2

Basse

57

Mélodie

Batterie

Guitare 2

Guitare 1

Basse

59

Mélodie

Batterie

Guitare 2

Guitare 1

Basse

61

Mélodie

Batterie

Guitare 2

Guitare 1

Basse

die, Batterie, Guitare 2, Guitare 1, and Basse. The key signature is two sharps (F# and C#). The Mélodie staff starts with a whole rest in measure 61 and begins a melodic line in measure 62. The Batterie staff shows a consistent drum pattern with 'x' marks for cymbals. Guitare 2 plays a complex chordal accompaniment with triplets and slurs. Guitare 1 plays a rhythmic pattern with triplets and slurs. The Basse staff provides a steady bass line with eighth and quarter notes."/>

63

Mélodie

Batterie

Guitare 2

Guitare 1

Basse

die, Batterie, Guitare 2, Guitare 1, and Basse. The key signature is two sharps (F# and C#). The Mélodie staff continues the melodic line from measure 62, featuring a slur and a triplet. The Batterie staff continues the drum pattern. Guitare 2 continues with complex chordal accompaniment, including triplets and slurs. Guitare 1 continues with its rhythmic pattern. The Basse staff continues the bass line with eighth and quarter notes."/>

65

Mélocdie

Batterie

Guitare 2

Guitare 1

Basse

67

Mélocdie

Batterie

Guitare 2

Guitare 1

Basse

69

Mélodie

Batterie

Guitare 2

Guitare 1

Basse

die, Batterie, Guitare 2, Guitare 1, and Basse. The key signature is two sharps (F# and C#). The melody features eighth and sixteenth notes. The guitar parts include a triplet in measure 69 and various chordal textures. The bass line provides a steady accompaniment."/>

71

Mélodie

Batterie

Guitare 2

Guitare 1

Basse

die, Batterie, Guitare 2, Guitare 1, and Basse. The key signature is two sharps (F# and C#). The melody continues with eighth and sixteenth notes. The guitar parts feature a triplet in measure 71 and various chordal textures. The bass line provides a steady accompaniment."/>

73

Batterie

Guitare 2

Basse

75

Batterie

Guitare 2

Basse

77

Méloдие

Batterie

Guitare 2

Basse

79

Mélie

Batterie

Guitare 2

Basse

81

Mélie

Batterie

Guitare 2

Basse

83

Mélie

Batterie

Guitare 2

Basse

85

Batterie

Guitare 2

Basse

92

Mélo die

100

Mélo die

108

Mélo die

116

Mélo die

124

Mélo die

132

Mélo die

Mélo die

140

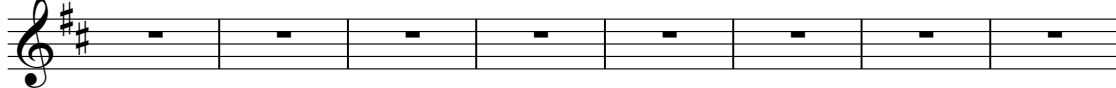

Mélo die

148

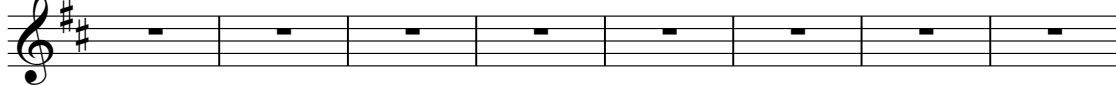

Mélo die

156

Mélo die

164

Mélo die

172

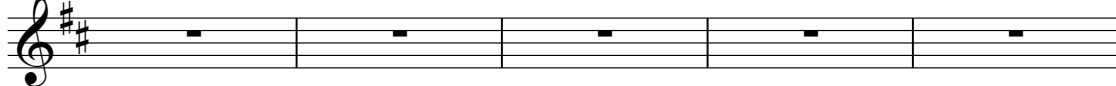

Mélo die

177

Mélodie

Beau Dommage - Ginette

♩ = 130,000137

8

12

17

21

26

30

35

40

45

49

V.S.

53

58

63

67

71

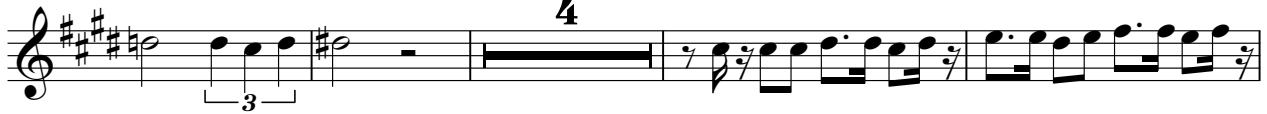

79

83

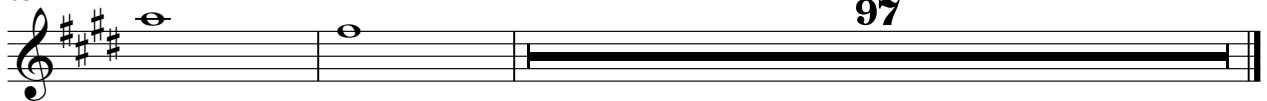

Batterie

Beau Dommage - Ginette

♩ = 130,000137

4

8

12

16

20

24

28

31

35

39

V.S.

Batterie

43

47

50

53

57

61

65

69

73

76

Batterie

3

79

83

96

Beau Dommage - Ginette

Guitare 2

♩ = 130,000137

V.S.

54

56

59

61

64

67

69

72

75

77

V.S.

4

Guitare 2

79

82

84

Guitare 1

Beau Dommage - Ginette

♩ = 130,000137

8

12

16

20

24

13

40

43

13

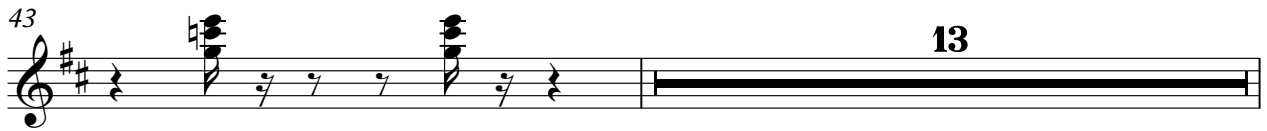

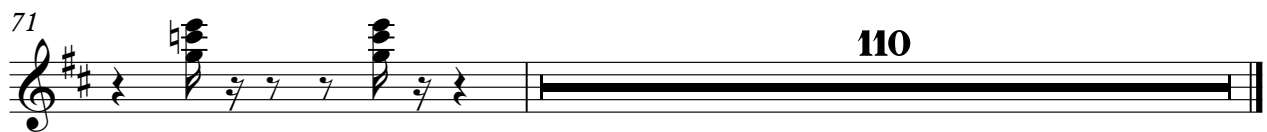
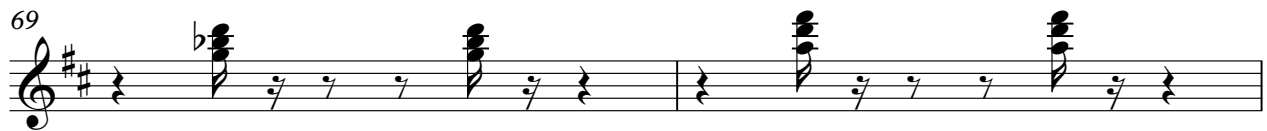

Mandoline

Beau Dommage - Ginette

♩ = 130,000137

4

6 6 6 6

6

6 6 6 6

7

6 6 6 6

8

173

Beau Dommage - Ginette

Basse

♩ = 130,000137

4

9

13

18

22

26

31

36

40

44

V.S.

