

Beau Dommage - LA COMPLAINTE DU PHOQUE EN ALASKA 2

0.0"
1.1,00
LA-COMPL

♩ = 112,000061

Flute

Flute

Clarinet in B♭

Tuba

Timpani

Percussion

Melodic Toms

♩ = 112,000061

Jazz Guitar

7-string Electric Guitar

Pedal Steel Guitar

Kora

Kora

Upright Bass

5-string Electric Bass

Solo

Solo

7

Fl.
Fl.
J. Gtr.
E. Gtr.
P. S. Gtr.
Kora
Kora
U. Bass

13

Fl.
J. Gtr.
E. Gtr.
P. S. Gtr.
Kora
Kora
U. Bass

19

Fl.

J. Gtr.

E. Gtr.
T A B
5 0 1 3 0 2 2 2 0 0 0 2 0

P. S. Gtr.

Kora

Kora

U. Bass

24

Fl.

Fl.

J. Gtr.

E. Gtr.
T A B
5 0 2 3 3 2 1 0 5 3 3 3 0 3

P. S. Gtr.

Kora

Kora

U. Bass

30

Fl.
Fl.
J. Gtr.
E. Gtr.
P. S. Gtr.
Kora
Kora
U. Bass

36

Fl.
Fl.
J. Gtr.
E. Gtr.
P. S. Gtr.
Kora
Kora
U. Bass

41

Fl.
Fl.
J. Gtr.
E. Gtr.
P. S. Gtr.
Kora
Kora
U. Bass

47

Fl.
J. Gtr.
E. Gtr.
P. S. Gtr.
Kora
Kora
U. Bass

52

Fl.

J. Gtr.

E. Gtr.

P. S. Gtr.

Kora

Kora

U. Bass

T
A
B

3 0 2 3 3 3 2 2 0 0 0

58

Fl.

J. Gtr.

E. Gtr.

P. S. Gtr.

Kora

Kora

U. Bass

T
A
B

0 0 0 2 0 3 0 2 3 2 0

64

Fl.
Fl.
J. Gtr.
E. Gtr.
P. S. Gtr.
Kora
Kora
U. Bass

69

Fl.
Fl.
J. Gtr.
E. Gtr.
P. S. Gtr.
Kora
Kora
U. Bass

73

Fl.
Fl.
J. Gtr.
E. Gtr.
P. S. Gtr.
Kora
Kora
U. Bass

78

Fl.
Fl.
J. Gtr.
E. Gtr.
P. S. Gtr.
Kora
Kora
U. Bass

83

Fl. (Two staves)
Tba.
Timp. (Sixteenth-note patterns with '6' markings)
Perc. (Drum notation)
J. Gtr. (Guitar)
E. Gtr. (Guitar tablature)
P. S. Gtr. (Guitar)
Kora (Two staves)
U. Bass
E. Bass
Solo (Two staves)

Detailed description of the musical score: The score is for page 83 of a piece. It features a variety of instruments. The Flute parts (top two staves) have a melodic line in the first staff and a more rhythmic accompaniment in the second. The Trombone part has a long note in the third measure. The Timpani part plays a complex sixteenth-note pattern throughout the first two measures, marked with '6'. The Percussion part has a rhythmic pattern in the third measure. The Jazz Guitar part plays chords and single notes. The Electric Guitar part has a simple chordal accompaniment. The P.S. Guitar part has a melodic line. The Kora part has a melodic line. The Upright Bass part has a simple bass line. The Electric Bass part has a simple bass line. The Solo part has a melodic line in the third measure.

86

Fl.
Tba.
Perc.
E. Bass
Solo
Solo

91

Fl.
Cl.
Tba.
Perc.
Mel. Toms
E. Bass
Solo
Solo

95

Fl.
Cl.
Tba.
Perc.
E. Bass
Solo
Solo

99

Fl.
Fl.
Cl.
Tba.
Perc.
Mel. Toms
E. Bass
Solo
Solo

103

Fl.
Fl.
Cl.
Tba.
Perc.
E. Bass
Solo
Solo

107

Fl.
Fl.
Cl.
Tba.
Perc.
E. Bass
Solo
Solo

111

Fl.
Fl.
Cl.
Tba.
Timp.
Perc.
Mel. Toms
E. Bass
Solo
Solo

Detailed description of the musical score: The score is for measures 111-114. Measure 111 starts with a treble clef and a key signature of one sharp (F#). The Flute (Fl.) part has a long note with a slur. The Clarinet (Cl.) part has a long note with a slur. The Trombone (Tba.) part has a long note with a slur. The Timpani (Timp.) part has a long note with a slur. The Percussion (Perc.) part has a rhythmic pattern of eighth notes. The Mel. Toms part has a rhythmic pattern of eighth notes. The E. Bass part has a long note with a slur. The Solo parts have a rhythmic pattern of eighth notes with triplets and sextuplets.

115

Fl.

Cl.

Tba.

Timp.

Perc.

E. Bass

Solo

Solo

119

Fl.
Fl.
Cl.
Tba.
Timp.
Perc.
Mel. Toms
E. Bass
Solo
Solo

Detailed description of the musical score: The score is for measures 119-122. The key signature has one sharp (F#). The top staff (Flute 1) has a melodic line with a slur over measures 119-120 and another slur over measures 121-122. The second staff (Flute 2) is mostly silent, with some chords in measures 121-122. The Clarinet staff has a melodic line with a slur over measures 119-120. The Trombone staff has a low, sustained note in measure 119, followed by a melodic line in measures 121-122. The Timpani staff has a melodic line with a slur over measures 119-120. The Percussion staff has a complex rhythmic pattern with various notes and rests. The Mel. Toms staff has a melodic line with a slur over measures 119-120 and a triplet in measure 121. The E. Bass staff has a melodic line with a slur over measures 119-120. The Solo staff has a melodic line with triplets and sextuplets in measures 119-120. The bottom Solo staff has a melodic line with a slur over measures 119-120.

123

Fl.

Fl.

Cl.

Tba.

Timp.

Perc.

E. Bass

Solo

Solo

127

Fl. 1

Fl. 2

Cl.

Tba.

Timp.

Perc.

E. Bass

Solo

Solo

131

Fl.

Cl.

Timp.

Perc.

J. Gtr.

E. Gtr.

P. S. Gtr.

Kora

Kora

U. Bass

136

Fl.

Cl.

Perc.

J. Gtr.

E. Gtr.

P. S. Gtr.

Kora

Kora

U. Bass

141

Fl.

Perc.

J. Gtr.

E. Gtr.

P. S. Gtr.

Kora

Kora

U. Bass

146

Fl.

Perc.

J. Gtr.

E. Gtr.

P. S. Gtr.

Kora

Kora

U. Bass

151

Fl.

Perc.

J. Gtr.

E. Gtr.

P. S. Gtr.

Kora

Kora

U. Bass

156

Fl.
Fl.
Perc.
J. Gtr.
E. Gtr.
P. S. Gtr.
Kora
Kora
U. Bass

161

Fl.
Fl.
Perc.
J. Gtr.
E. Gtr.
P. S. Gtr.
Kora
Kora
U. Bass

166

Fl.
Fl.
Perc.
J. Gtr.
E. Gtr.
P. S. Gtr.
Kora
Kora
U. Bass

170

Fl.
Perc.
J. Gtr.
E. Gtr.
P. S. Gtr.
Kora
Kora
U. Bass

175

Fl.

Perc.

J. Gtr.

E. Gtr.

P. S. Gtr.

Kora

Kora

U. Bass

181

Fl.

Perc.

J. Gtr.

E. Gtr.

P. S. Gtr.

Kora

Kora

U. Bass

Solo

MIDI data at the top: = 102,000005,0000190,00000999985 = 96,0000540 = 93,99998500038 = 96,809999640038 = 88,000023

MIDI data at the bottom: = 103,10000005,0000190,00000999985 = 96,0000540 = 93,99998500038 = 96,809999640038 = 88,000023

- Fl. (Flute): Treble clef, contains a melodic line with a slur over measures 190-195.
- Fl. (Flute): Treble clef, contains rests in measure 190 and a short melodic phrase in measure 195.
- Cl. (Clarinet): Treble clef, contains a long note with a slur in measure 195.
- Tba. (Trombone): Bass clef, contains a single note in measure 195.
- Timp. (Timpani): Bass clef, contains a single note with a slur in measure 195.
- Perc. (Percussion): Percussion clef, contains rhythmic patterns in measures 190 and 195.
- Mel. Toms (Melodically Toms): Treble clef, contains a triplet of notes in measure 190 and rests in measure 195.
- E. Bass (Euphonium Bass): Bass clef, contains a single note in measure 195.
- Solo (Solo): Treble clef, contains a melodic phrase in measure 190 and a long note with a slur in measure 195.
- Solo (Solo): Treble clef, contains a long note with a slur in measure 195.

192

Fl.

Fl.

Cl.

Tba.

Timp.

Perc.

E. Bass

Solo

Solo

♩ = 87

160230992001738 80-0DD2000061

♩ = 87

Flute

Beau Dommage - LA COMPLAINTE DU PHOQUE EN A

♩ = 112,000061

2

9

15

22

29

36

44

52

59

2

Detailed description of the musical score: The score is written for a flute in treble clef, 3/4 time, and the key of A major (indicated by one sharp). The tempo is marked as ♩ = 112,000061. The piece begins with a double bar line and a '2' above it, indicating a second ending. The first line contains measures 1-8. The second line starts at measure 9. The third line starts at measure 15. The fourth line starts at measure 22. The fifth line starts at measure 29. The sixth line starts at measure 36. The seventh line starts at measure 44. The eighth line starts at measure 52. The ninth line starts at measure 59 and ends with a double bar line and a '2' above it, indicating a second ending. The music features a variety of note values, including quarter, eighth, and sixteenth notes, as well as rests and slurs.

147

154

160

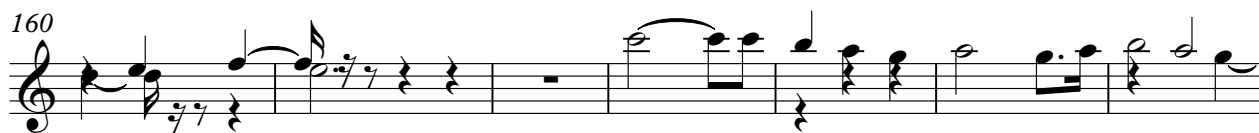

167

173

182

189

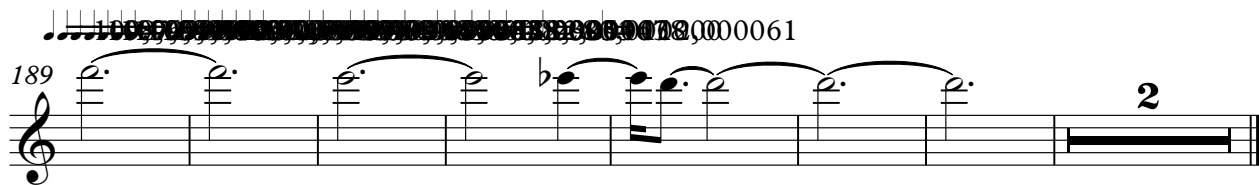

Beau Dommage - LA COMPLAINTE DU PHOQUE EN A

Flute

♩ = 112,000061

2

9

15

31

41

23

2

70

75

81

15

101

106

110

8

121

126

131

166

192 = 8736,000,007,99452,00803800102,0000061

Beau Dommage - LA COMPLAINTE DU PHOQUE EN A

Clarinet in B \flat

♩ = 112,000061 **92**

99

108

118

127

136 **50**

191 $\text{♩} = 112,000061$

Timpani

Beau Dommage - LA COMPLAINTE DU PHOQUE EN A

♩ = 112,000061

82

84

112

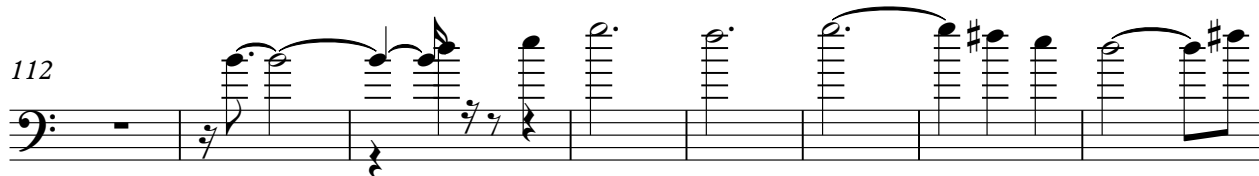

120

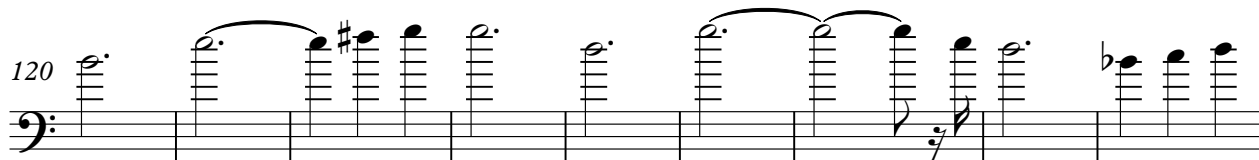

129

188

Beau Dommage - LA COMPLAINTE DU PHOQUE EN A

Percussion

♩ = 112,000061

84

87

91

95

99

103

107

111

115

119

V.S.

123

127

131

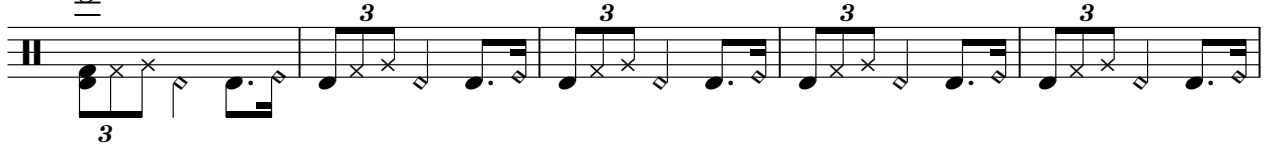

136

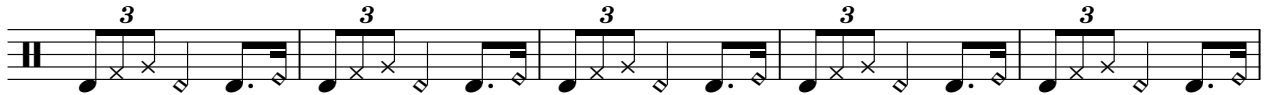

141

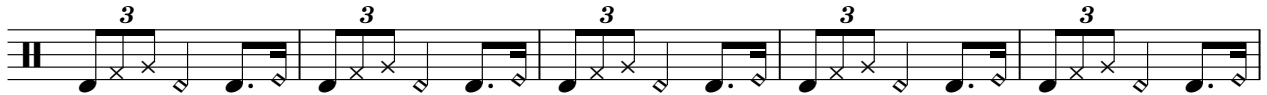

146

151

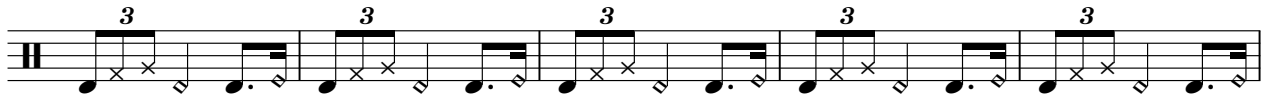

156

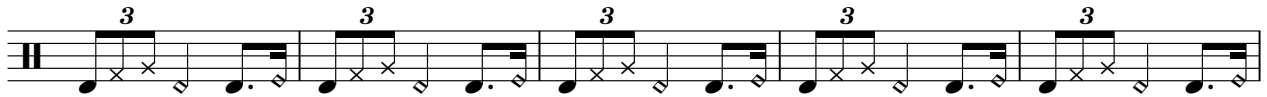

161

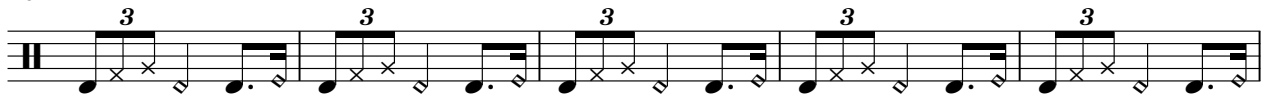

166

Melodic Toms

Beau Dommage - LA COMPLAINTE DU PHOQUE EN A

♩ = 112,000061

91 7

100

11

113

7 3 68

189

3 5

♩ = 112,000061

7

12

17

22

27

32

37

42

47

V.S.

52

57

63

68

73

79

84

46

133

138

143

148

153

158

163

168

174

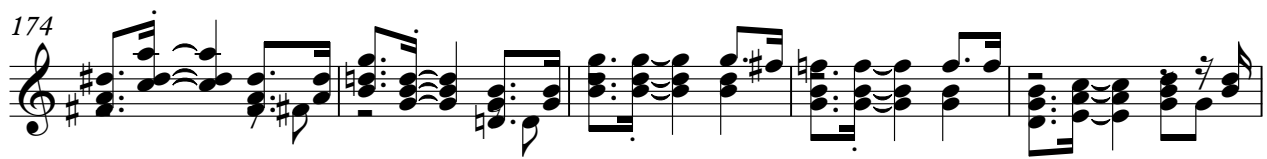

179

184

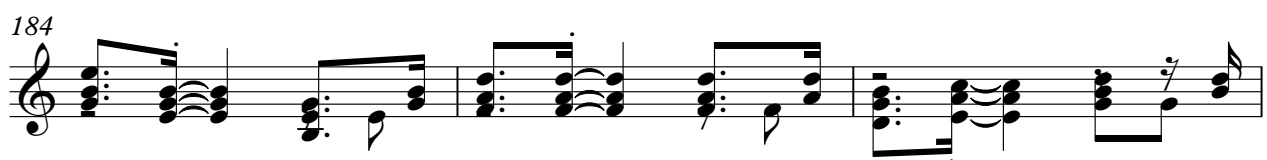

187

Beau Dommage - LA COMPLAINTE DU PHOQUE EN A

7-string Electric Guitar

♩ = 112,000061

E								
B								
G								
D								
A								
E								
A								

3 0 2 3 3 0 2 2 3 0 2 0 0 0 0 3 0 2

9

T								
A								
B								

3 3 3 3 0 2 3 3 3 3 0 3 0 5 3 0 2

17

T								
A								
B								

0 0 0 5 0 1 3 0 2 2 2 0 0 0 2 0 5 0 2

25

T								
A								
B								

3 3 2 1 0 5 3 3 3 0 3 0 5 3 0 2 0 0

34

T								
A								
B								

0 5 0 1 3 0 2 2 2 0 0 0 2 0 5 0 2 3 3 2

42

T								
A								
B								

1 0 5 3 3 3 2 2 0 0 2 0 0 0 0 0 2 0 0 0

49

T								
A								
B								

0 0 2 0 3 0 2 3 3 0 2 3 3 3 2 2 0 0 0

57

T								
A								
B								

0 0 0 0 0 2 0 3 0 2 3 2 0 2 2 2 3

66

T								
A								
B								

3 3 2 1 3 0 2 3 3 3 3 0 3 0 5 3 0 2

75

T								
A								
B								

0 0 0 5 0 1 3 0 2 2 2 0 0 0 2 0 5 0 2

V.S.

♩ = 112,000061

9

17

25

34

42

49

57

65

74

V.S.

♩ = 112,000061

9

17

25

33

41

47

54

63

71

V.S.

♩ = 112,000061

7

12

17

22

27

32

37

42

47

V.S.

52

57

63

68

73

79

84

46

133

138

143

148

153

158

163

168

174

179

184

187

Upright Bass

Beau Dommage - LA COMPLAINTE DU PHOQUE EN A

♩ = 112,000061

8

16

25

34

42

50

58

67

76

82

46

Beau Dommage - LA COMPLAINTE DU PHOQUE EN A

Solo

Beau Dommage - LA COMPLAINTE DU PHOQUE EN A

Solo

♩ = 112,000061

84

92

101

106

110

118

124

128

54

185

2

♩ = 190000061

192