

Beau Dommage - Le Blues D`La Metropole

♩ = 110,000107

Batterie

Mélocdie

Piano

Guitare 1

Guitare 2

Guitare 3

Guitare 4

Basse

♩ = 110,000107

♩ = 110,000107

10

Batterie

Piano

Guitare 1

Guitare 2

Guitare 3

Basse

13

Batterie

Piano

Guitare 1

Guitare 3

Basse

15

Batterie

Mélocdie

Piano

Guitare 1

Guitare 3

Basse

16

17

Batterie

Mélocdie

Piano

Guitare 1

Basse

18

19

20

23

25

Batterie

Piano

Guitare 1

Basse

27

Batterie

Mélo die

Piano

Guitare 1

Basse

29

Batterie

Mélocdie

Piano

Guitare 1

Basse

31

Batterie

Mélocdie

Piano

Guitare 1

Guitare 3

Basse

34

Batterie

Mélocdie

Piano

Guitare 1

Guitare 3

Basse

37

Batterie

Mélocdie

Piano

Guitare 1

Basse

39

Batterie

Mélocle

Piano

Guitare 1

Guitare 4

Basse

41

Batterie

Mélocle

Piano

Guitare 4

Basse

43

Batterie

Mélocdie

Piano

Guitare 3

Guitare 4

Basse

44

45

Batterie

Mélocdie

Piano

Guitare 3

Guitare 4

Basse

46

47

Batterie

Mélocle

Piano

Guitare 4

Basse

49

Batterie

Mélocle

Piano

Guitare 1

Guitare 3

Basse

52

Batterie

Mélorie

Piano

Guitare 1

Basse

54

Batterie

Mélorie

Piano

Guitare 1

Basse

56

Batterie

Mélocle

Piano

Basse

58

Batterie

Mélocle

Piano

Guitare 1

Guitare 3

Basse

61

Batterie

Mélie

Piano

Guitare 1

Guitare 3

Basse

3

3

63

Batterie

Mélie

Piano

Guitare 1

Guitare 4

Basse

3

3

65

Batterie

Mélie

Piano

Guitare 4

Basse

Double bar line

67

Batterie

Mélie

Piano

Guitare 4

Basse

Double bar line

69

Batterie

Mélocdie

Piano

Guitare 3

Guitare 4

Basse

70

71

Batterie

Mélocdie

Piano

Guitare 3

Guitare 4

Basse

72

73

Batterie

Mélocle

Piano

Guitare 3

Guitare 4

Basse

6

75

Batterie

Mélocle

Piano

Guitare 1

Guitare 3

Basse

3

6

3

78

Batterie

Mélorie

Piano

Guitare 1

Guitare 2

Basse

80

81

Batterie

Piano

Guitare 1

Guitare 2

Basse

83

84

Batterie

Piano

Guitare 1

Guitare 3

Basse

86

Batterie

Mélo die

Piano

Guitare 1

Guitare 3

Basse

88

Batterie

Mélocle

Piano

Guitare 1

Basse

90

Batterie

Mélocle

Piano

Guitare 1

Basse

93 21

Batterie

Mélocle

Piano

Guitare 1

Basse

96

Batterie

Mélocle

Piano

Guitare 1

Basse

98

Batterie

Mélocle

Piano

Guitare 1

Guitare 4

Basse

100

Batterie

Mélocle

Piano

Guitare 4

Basse

102 23

Batterie

Mélodie

Piano

Guitare 3

Guitare 4

Basse

104

Batterie

Mélodie

Piano

Guitare 3

Guitare 4

Basse

106

Batterie

Mélocle

Piano

Guitare 4

Basse

107

108

Batterie

Mélocle

Piano

Guitare 1

Guitare 3

Basse

109

110

111

Batterie

Mélocle

Piano

Guitare 1

Basse

114

Batterie

Mélocle

Piano

Guitare 1

Guitare 2

Basse

117

Batterie

Piano

Guitare 1

Guitare 2

Basse

119

Batterie

Piano

Guitare 1

Guitare 2

Basse

Batterie

Beau Dommage - Le Blues D`La Metropole

♩ = 110,000107

6

10

14

18

22

26

30

34

38

V.S.

41

44

47

51

55

59

63

66

69

72

75

79

83

87

91

95

98

101

104

107

V.S.

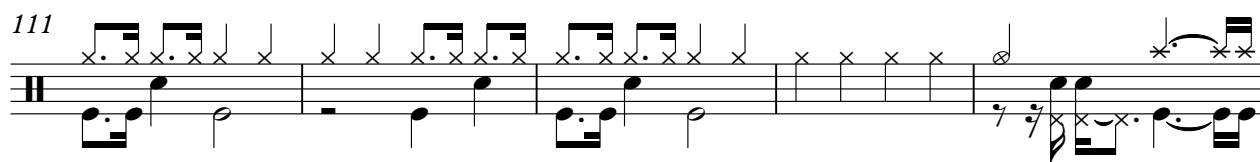

♩ = 110,000107

14

18

22

3

28

32

3

36

3

40

43

46

49

53

56

59

63

67

71

74

79

90

94

97

101

104

107

111

114

Piano

Beau Dommage - Le Blues D`La Metropole

♩ = 110,000107

2

5

8

12

15

18

23

26

V.S.

2

Piano

29

32

37

40

44

48

52

54

56

60

64

67

72

77 *Piano*

81

85

88

91

96

99

103

♩ = 110,000107

2

7

12

16

20

25

29

33

38

10

52

2

58

63

77

81

85

90

95

110

115

11

11

Guitare 2 Beau Dommage - Le Blues D`La Metropole

Guitare 2 Beau Dommage - Le Blues D`La Metropole

[illegible]

♩ = 110,000107

11

16 4

24 9

37 7 6 6 3

49 6 6 7

59

63 6 6 6

72 2 6 6 8

84 15

103 6 6 3

2

Guitare 3

108

11

♩ = 110,000107

38

42

2

48

15

67

72

23

99

103

2

13

Basse

Beau Dommage - Le Blues D`La Metropole

♩ = 110,000107

2

8

14

19

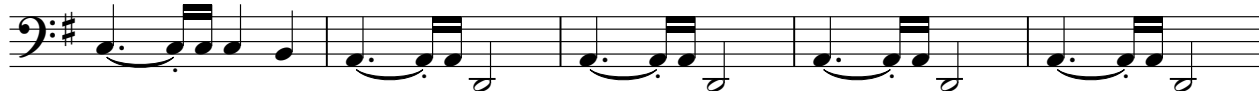

24

30

35

41

46

51

V.S.

57

113

117

