

Beau Dommage - Le Retour Du Flaneur

2.0"
2.1,00
Le retour du flaneur

♩ = 120,000000

Melodie

Percussion

Piano

Guitar#1

Guitar#3

Guitar#1

Guitar#2

Bass

Guitar#4

Voix1

♩ = 120,000000

7

10

Melodie

Percussion

Piano

Guitar#1

Guitar#3

Guitar#1

Guitar#2

Bass

Guitar#4

Voix1

13

Melodie

Percussion

Piano

Guitar#3

Guitar#2

Bass

Guitar#4

16

Melodie

Percussion

Piano

Guitar#3

Guitar#2

Bass

Guitar#4

18

Melodie

Percussion

Piano

Guitar#1

Guitar#3

Guitar#1

Guitar#2

Bass

Guitar#4

Voix1

20

Melodie

Percussion

Piano

Guitar#1

Guitar#3

Guitar#1

Guitar#2

Bass

Guitar#4

Voix1

23

Melodie

Percussion

Piano

Guitar#1

Guitar#3

Guitar#1

Guitar#2

Bass

Guitar#4

Voix1

Melodie

Percussion

Piano

Guitar#3

Guitar#2

Bass

Guitar#4

Voix1

29

Melodie

Percussion

Piano

Guitar#1

Guitar#3

Guitar#1

Guitar#2

Bass

Guitar#4

Voix1

32

Melodie

Percussion

Piano

Guitar#1

Guitar#3

Guitar#1

Guitar#2

Bass

Guitar#4

Voix1

35

Melodie

Percussion

Piano

Guitar#3

Guitar#2

Bass

Guitar#4

Voix1

38

Melodie

Percussion

Piano

Guitar#3

Guitar#2

Bass

Guitar#4

Voix1

41

Melodie

Percussion

Piano

Guitar#1

Guitar#3

Guitar#1

Guitar#2

Bass

Guitar#4

44

Melodie

Percussion

Piano

Guitar#1

Guitar#3

Guitar#1

Guitar#2

Bass

Guitar#4

47

Melodie

Percussion

Piano

Guitar#3

Guitar#2

Bass

Guitar#4

Voix1

50

Melodie

Percussion

Piano

Guitar#3

Guitar#2

Bass

Guitar#4

Voix1

53

Melodie

Percussion

Piano

Guitar#3

Guitar#2

Bass

Guitar#4

Voix1

56

Melodie

Percussion

Piano

Guitar#1

Guitar#3

Guitar#1

Guitar#2

Bass

Guitar#4

Voix1

59

Melodie

Percussion

Piano

Guitar#1

Guitar#3

Guitar#1

Guitar#2

Bass

Guitar#4

Voix1

62

Melodie

Percussion

Piano

Guitar#3

Guitar#2

Bass

Guitar#4

Voix1

65

Melodie

Percussion

Piano

Guitar#3

Guitar#2

Bass

Guitar#4

Voix1

68

Melodie

Percussion

Piano

Guitar#3

Guitar#2

Bass

Guitar#4

71

Melodie

Percussion

Piano

Guitar#3

Guitar#2

Bass

Guitar#4

74

Melodie

Percussion

Piano

Guitar#3

Guitar#2

Bass

Guitar#4

77

Melodie

Percussion

Piano

Guitar#1

Guitar#3

Guitar#2

Bass

Guitar#4

Percussion

Piano

Guitar#1

Guitar#3

Guitar#1

Guitar#2

Bass

Guitar#4

88

Melodie

Percussion

Piano

Guitar#1

Guitar#3

Guitar#1

Guitar#2

Bass

Guitar#4

Voix1

91

Melodie

Percussion

Piano

Guitar#1

Guitar#3

Guitar#1

Guitar#2

Bass

Guitar#4

Voix1

94

Melodie

Percussion

Piano

Guitar#1

Guitar#3

Guitar#1

Guitar#2

Bass

Guitar#4

Voix1

97

Melodie

Percussion

Piano

Guitar#3

Guitar#2

Bass

Guitar#4

Voix1

100

Melodie

Percussion

Piano

Guitar#3

Guitar#2

Bass

Guitar#4

Voix1

103

Melodie

Percussion

Piano

Guitar#3

Guitar#2

Bass

Guitar#4

Voix1

106

Melodie

Percussion

Piano

Guitar#1

Guitar#3

Guitar#1

Guitar#2

Bass

Guitar#4

109

Melodie

Percussion

Piano

Guitar#1

Guitar#3

Guitar#1

Guitar#2

Bass

Guitar#4

112

Percussion

Piano

Guitar#1

Guitar#3

Guitar#1

Guitar#2

Bass

Guitar#4

118

Percussion

A single staff of music for percussion, starting with a double bar line. The notation consists of eighth and quarter notes, including a triplet of eighth notes and a quarter note with a fermata.

Piano

A grand staff for piano, consisting of a treble clef and a bass clef. The treble clef part has a whole rest. The bass clef part features a sequence of chords and single notes, including a sharp sign (#) above a chord.

Guitar#3

A single staff for Guitar#3 with a treble clef. It contains a series of chords, some with a sharp sign (#) above them, and a whole rest at the end.

Guitar#2

A single staff for Guitar#2 with a treble clef. It features a melodic line with eighth and quarter notes, including a slur over two notes and a whole rest at the end.

Bass

A single staff for Bass with a bass clef. It contains a melodic line with eighth and quarter notes, including a slur over two notes and a whole rest at the end.

Guitar#4

A single staff for Guitar#4 with a bass clef. It contains a series of chords, some with a sharp sign (#) above them, and a whole rest at the end.

Melodie

Beau Dommage - Le Retour Du Flaneur

♩ = 120,000000

9

13

18

23

28

33

38

41

3

101

106

110

Percussion

Beau Dommage - Le Retour Du Flaneur

♩ = 120,000000

6

11

16

21

26

31

36

41

46

V.S.

51

56

61

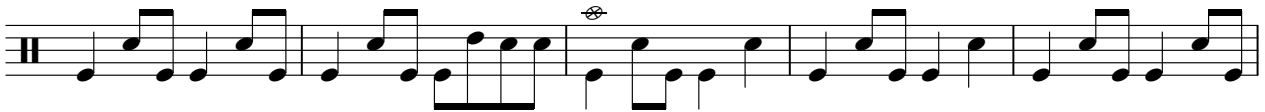

66

71

77

82

87

92

97

102

107

112

117

120

Piano

Beau Dommage - Le Retour Du Flaneur

♩ = 120,000000

6

10

14

19

23

V.S.

28

33

38

42

46

50

55

60

65

70

76

80

84

88

93

98

102

106

111

115

119

Guitar#1

Beau Dommage - Le Retour Du Flaneur

♩ = 120,000000

9

7

20

6

30

9

45

11

60

17

82

86

91

11

2

Guitar#1

107

113

♩ = 120,000000

6

10

14

18

22

26

30

34

38

41

45

49

53

57

61

65

68

71

75

78

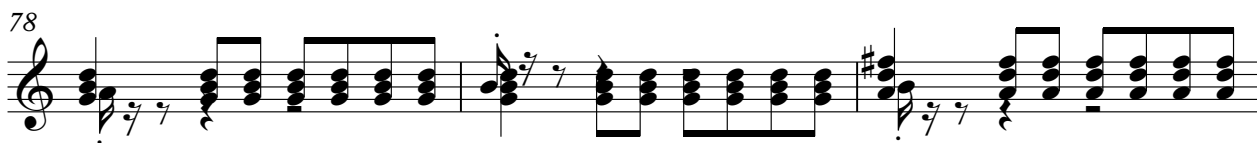

81

85

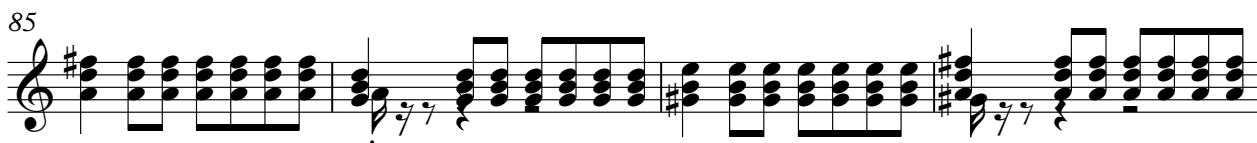

89

93

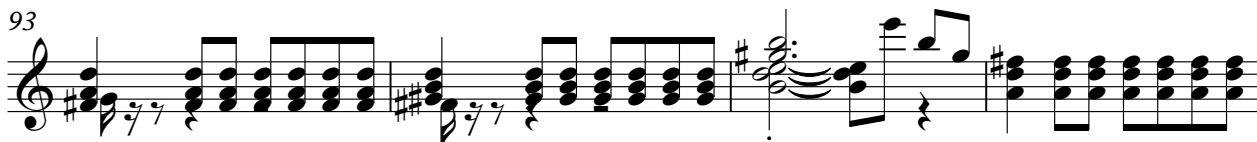

97

101

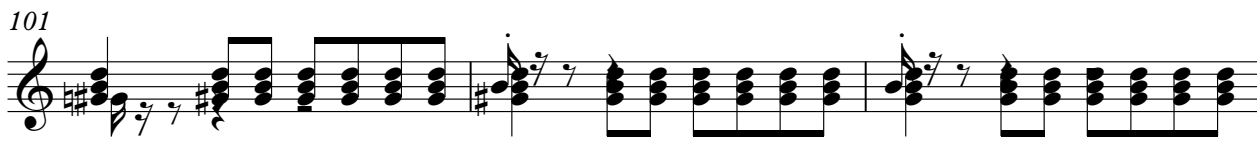

104

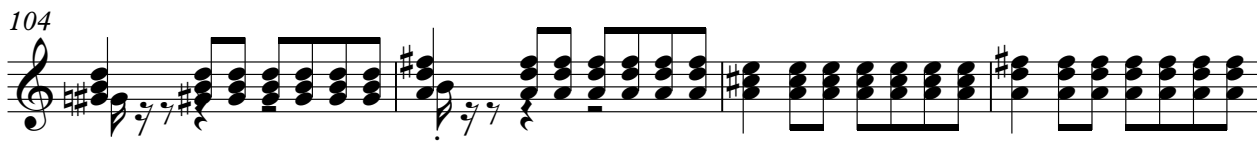

108

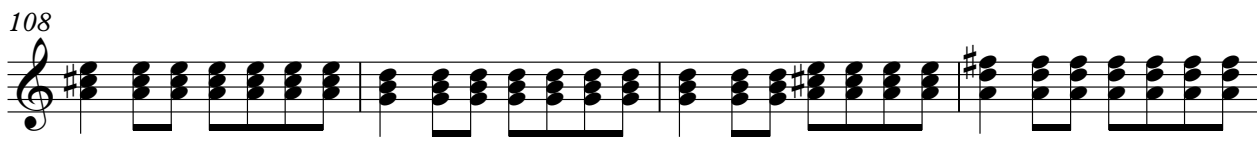

112

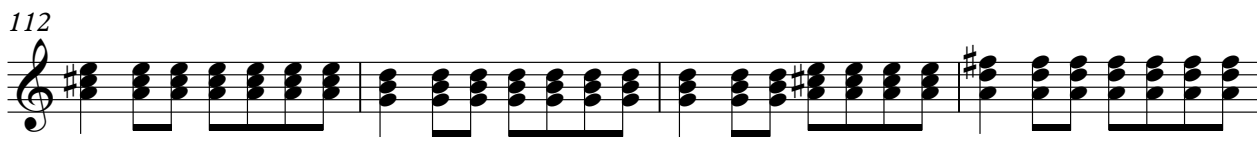

116

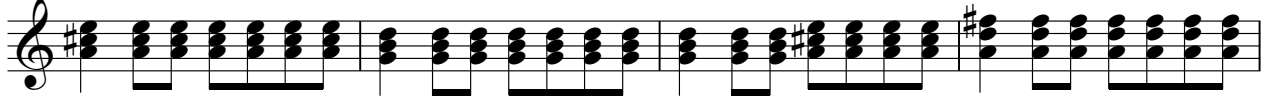

120

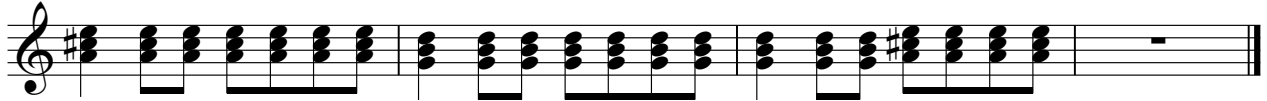

Guitar#1

Beau Dommage - Le Retour Du Flaneur

♩ = 120,000000

2

Guitar#1

107

113

♩ = 120,000000

6

11

16

21

26

31

36

41

46

V.S.

103

108

113

118

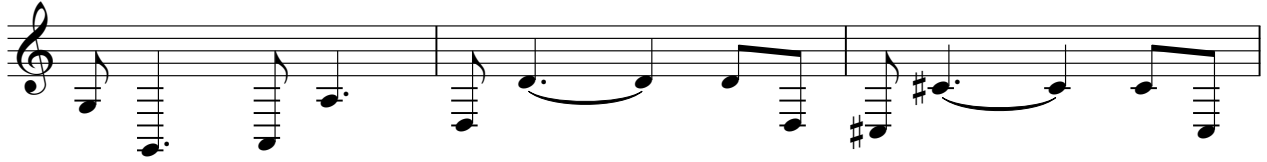

121

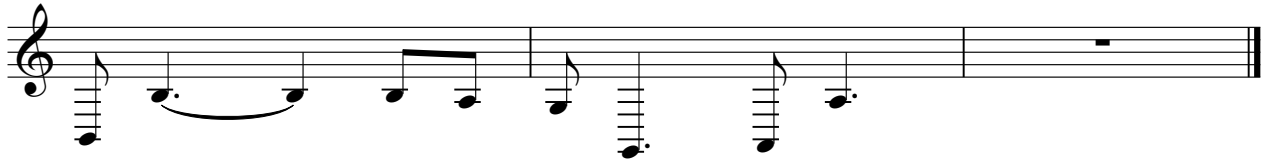

Bass

Beau Dommage - Le Retour Du Flaneur

♩ = 120,000000

6

11

16

21

26

31

36

41

46

V.S.

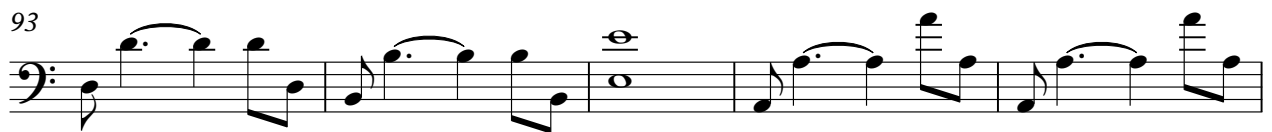
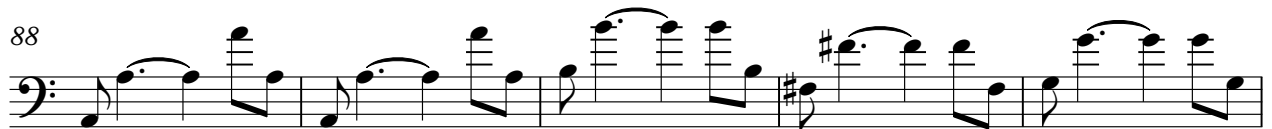
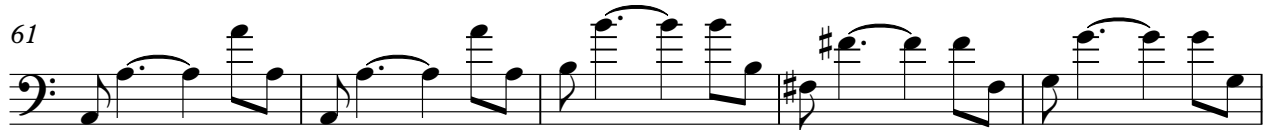
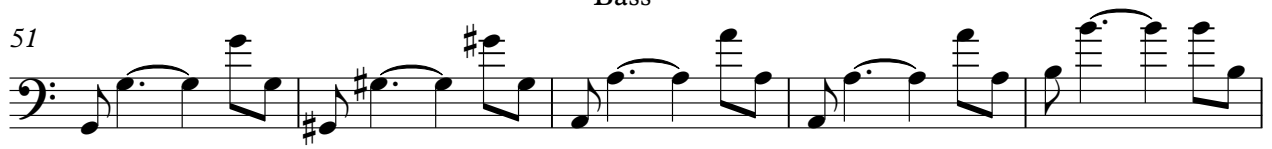

103

108

113

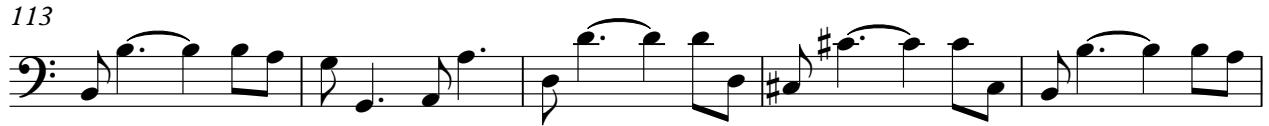

118

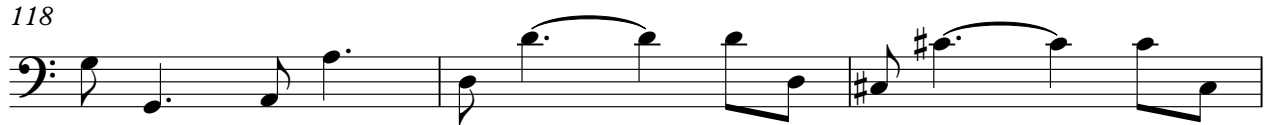

121

♩ = 120,000000

6

10

14

18

22

2

Guitar#4

26

30

33

37

40

44

48

52

56

59

62

66

69

74

78

V.S.

81

85

89

93

96

100

103

107

111

115

119

Voix1

Beau Dommage - Le Retour Du Flaneur

♩ = 120,000000

9

24

35

50

61

91

100