

Beau Dommage - Ma Blonde Et Poissons

2.2"  
2.1.00  
Ma blonde et les poissons

♩ = 109,999908

Melodie

Drums (BB)

Dulcimer

Marimba

Guitar

Bass

Piano

Chorus

♩ = 109,999908

Strings

Effets

8

Drums (BB)

Dulcimer

Guitar

Bass

Piano

Effets

11

Melodie

Drums (BB)

Dulcimer

Guitar

Bass

Piano

14

Melodie

Drums (BB)

Dulcimer

Guitar

Bass

Piano

Chorus

16

Melodie

Drums (BB)

Dulcimer

Guitar

Bass

Piano

Chorus

18

Melodie

Drums (BB)

Dulcimer

Guitar

Bass

Piano

Chorus

20

Melodie

Drums (BB)

Dulcimer

Guitar

Bass

Piano

Chorus

23

Melodie

Drums (BB)

Dulcimer

Guitar

Bass

Piano

Chorus

26

Drums (BB)

Dulcimer

Guitar

Bass

Piano

Chorus

28

Melodie

Drums (BB)

Dulcimer

Guitar

Bass

Piano

30

Melodie

Drums (BB)

Dulcimer

Guitar

Bass

Piano

Chorus

33

Melodie

Drums (BB)

Dulcimer

Guitar

Bass

Piano

Chorus

36

Melodie

Drums (BB)

Dulcimer

Guitar

Bass

Piano

Chorus

38

Melodie

Drums (BB)

Dulcimer

Guitar

Bass

Piano

40

Melodie

Drums (BB)

Dulcimer

Guitar

Bass

Piano

Chorus

43

Melodie

Drums (BB)

Dulcimer

Guitar

Bass

Piano

Chorus

46

Melodie

Drums (BB)

Dulcimer

Guitar

Bass

Piano

Chorus

49

Melodie

Drums (BB)

Dulcimer

Guitar

Bass

Piano

Chorus

51

Drums (BB)

Dulcimer

Bass

Piano

54

Melodie

Drums (BB)

Dulcimer

Marimba

Guitar

Bass

Piano

Chorus

Strings

57

Melodie

Drums (BB)

Dulcimer

Marimba

Guitar

Bass

Piano

Chorus

Strings

60

Melodie  
Drums (BB)  
Dulcimer  
Marimba  
Guitar  
Bass  
Piano  
Chorus  
Strings

62

Melodie  
Drums (BB)  
Dulcimer  
Guitar  
Bass  
Piano

65

Melodie

Drums (BB)

Dulcimer

Guitar

Bass

Piano

Chorus

68

Melodie

Drums (BB)

Dulcimer

Guitar

Bass

Piano

Chorus

71

Melodie

Drums (BB)

Dulcimer

Guitar

Bass

Piano

Chorus

74

Melodie

Drums (BB)

Dulcimer

Marimba

Guitar

Bass

Piano

Chorus

Strings

77

Melodie

Drums (BB)

Dulcimer

Marimba

Guitar

Bass

Piano

Chorus

Strings

- Marimba:** Treble and bass clefs, providing a complex rhythmic and melodic accompaniment.
- Piano:** Treble and bass clefs, playing a rhythmic accompaniment.

80

Melodie

Drums (BB)

Dulcimer

Marimba

Guitar

Bass

Piano

Chorus

Strings

82

Melodie  
Drums (BB)  
Dulcimer  
Marimba  
Guitar  
Bass  
Piano  
Chorus  
Strings

85

Melodie  
Drums (BB)  
Dulcimer  
Guitar  
Bass  
Piano  
Chorus

88

Melodie  
Drums (BB)  
Dulcimer  
Guitar  
Bass  
Piano  
Chorus

90

Melodie  
Drums (BB)  
Dulcimer  
Guitar  
Bass  
Piano  
Chorus

92

Melodie

Drums (BB)

Dulcimer

Guitar

Bass

Piano

Chorus

95

Melodie

Drums (BB)

Dulcimer

Guitar

Bass

Piano

Chorus

97

Melodie

Drums (BB)

Dulcimer

Marimba

Guitar

Bass

Piano

Chorus

Effets

100

Melodie

Drums (BB)

Dulcimer

Marimba

Guitar

Bass

Piano

Chorus

Effets

103

Melodie

Drums (BB)

Dulcimer

Marimba

Guitar

Bass

Piano

Effets

105

Drums (BB)

Dulcimer

Marimba

Guitar

Bass

Piano

Strings

Effets

# Beau Dommage - Ma Blonde Et Poissons

Melodie

♩ = 109,999908

12

16

21 4

29

34

38 2

44

50 4

58

62 2

68

73

77

81

86

92

98

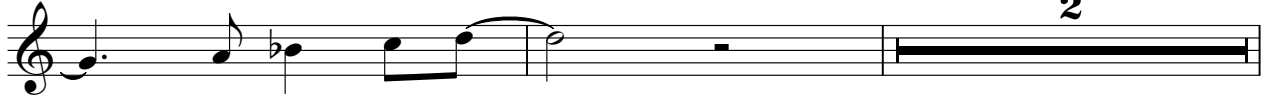

102

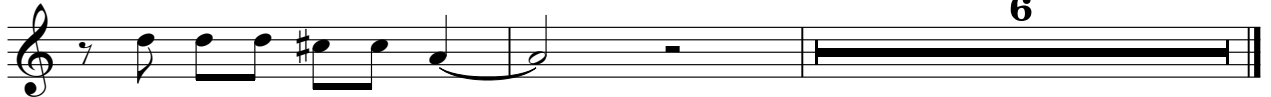

Drums (BB)

Beau Dommage - Ma Blonde Et Poissons

♩ = 109,999908

2

8

11

14

17

20

23

26

29

32

V.S.

## Drums (BB)

65

68

71

74

77

80

83

86

89

92

Drums (BB)

95

98

101

104

106

Dulcimer

Beau Dommage - Ma Blonde Et Poissons

♩ = 109,999908

8

10

12

14

16

18

20

22

24

26

V.S.

V.S.

93

95

97

100

103

105

Marimba

Beau Dommage - Ma Blonde Et Poissons

♩ = 109,999908

53

53

55

55

57

57

59

59

61

12

12

74

76

78

80

82

84

12

98

100

102

104

# Beau Dommage - Ma Blonde Et Poissons

Guitar

♩ = 109,999908

7

12

16

20

24

28

33

37

42

46

V.S.

50 **4**

57

61

65

70

75

80

85

90

94

98

102

105

# Beau Dommage - Ma Blonde Et Poissons

Bass

♩ = 109,999908

8

13

19

25

31

37

43

48

54

60

V.S.

# Beau Dommage - Ma Blonde Et Poissons

Piano

♩ = 109,999908

V.S.

64

70

75

80

85

90

96

101

# Beau Dommage - Ma Blonde Et Poissons

## Chorus

♩ = 109,999908

14

17

25

32

36

43

47

51

60

67

# Beau Dommage - Ma Blonde Et Poissons

Strings

♩ = 109,999908

**53**

58

**12**

75

81

**24**

♩ = 109,999908

