

Beau Dommage - Rive Sud

0.0"
1.1,00
Rive-Sud

♩ = 150,000000

Guitar

Guitar

Guitar

♩ = 150,000000

Accordion

5

Drum

Guitar

Guitar

Guitar

Accordion

9

Drum

Guitar

Guitar

Guitar

Bass

Accordion

13

Drum

Guitar

Guitar

Guitar

Pic Guitar

Bass

Accordion

17

Melodie

Drum

Guitar

Guitar

Guitar

Pic Guitar

Bass

Accordion

21

Melodie

Drum

Guitar

Guitar

Guitar

Bass

25

Melodie

Drum

Guitar

Guitar

Guitar

Bass

29

Melodie

Drum

Guitar

Guitar

Guitar

Bass

32

Melodie

Drum

Guitar

Guitar

Guitar

Bass

Harmonie

36

Melodie

Drum

Guitar

Guitar

Guitar

Bass

Harmonie

Accordion

39

Melodie

Drum

Guitar

Guitar

Guitar

Bass

Harmonie

Accordion

1'05.6"
42.1,00
Зіят

42

Melodie

Drum

Guitar

Guitar

Guitar

Bass

Piano

45

Melodie

Drum

Guitar

Guitar

Guitar

Bass

Piano

1'18.4"
50.1,00
4имт

49

Melodie

Drum

Guitar

Guitar

Guitar

Bass

Piano

53

Melodie

Drum

Guitar

Guitar

Guitar

Bass

Piano

1'31.2"
58.1,00
couplet

56

Melodie

Drum

Guitar

Guitar

Guitar

Bass

Piano

Accordion

60

Melodie

Drum

Guitar

Guitar

Guitar

Bass

Accordion

64

Melodie

Drum

Guitar

Guitar

Guitar

Bass

Accordion

68

Melodie

Drum

Guitar

Guitar

Guitar

Bass

Accordion

72

Melodie

Drum

Guitar

Guitar

Bass

Orgue

76

Drum

Guitar

Guitar

Bass

Orgue

80

Drum

Guitar

Guitar

Guitar

Pic Guitar

Bass

Orgue

83

Drum

Guitar

Guitar

Guitar

Pic Guitar

Bass

Orgue

87

Drum

Guitar

Guitar

Guitar

Pic Guitar

Bass

Orgue

90

Drum

Guitar

Guitar

Pic Guitar

Bass

Orgue

93

Drum

Guitar

Guitar

Guitar

Pic Guitar

Bass

Orgue

2'32.0"
96.1,00
Битте

96

Melodie

Drum

Guitar

Guitar

Guitar

Bass

Piano

99

Melodie

Drum

Guitar

Guitar

Guitar

Bass

Piano

2'44.8"
104.1,00
битме

103

Melodie
Drum
Guitar
Guitar
Guitar
Bass
Piano

107

Melodie
Drum
Guitar
Guitar
Guitar
Bass
Piano

110

Melodie

Drum

Guitar

Guitar

Guitar

Bass

Piano

Accordion

114

Melodie

Drum

Guitar

Guitar

Guitar

Bass

Accordion

118

Melodie

Drum

Guitar

Guitar

Guitar

Pic Guitar

Bass

Harmonie

Accordion

122

Melodie

Drum

Guitar

Guitar

Guitar

Pic Guitar

Bass

Harmonie

Accordion

125

Melodie

Drum

Guitar

Guitar

Guitar

Pic Guitar

Bass

Harmonie

Accordion

128

Melodie

Drum

Guitar

Guitar

Guitar

Pic Guitar

Bass

Harmonie

Orgue

131

Melodie

Drum

Guitar

Guitar

Guitar

Pic Guitar

Bass

Harmonie

Orgue

134

Melodie

Drum

Guitar

Pic Guitar

Bass

Harmonie

Orgue

Beau Dommage - Rive Sud

Melodie

♩ = 150,000000

17

22

28

33

41

47

53

58

63

69

23

96

101

107

113

121

129

Beau Dommage - Rive Sud

Drum

♩ = 150,000000

7

12

17

22

28

33

38

44

49

54

V.S.

Drum

60

60

66

66

72

72

77

77

82

82

88

88

93

93

99

99

104

104

109

109

Drum

114

119

124

130

Beau Dommage - Rive Sud

Guitar

♩ = 150,000000

5

9

13

17

21

26

30

34

38

V.S.

42

46

51

55

59

63

67

71

76

80

125

129

132

Beau Dommage - Rive Sud

Guitar

♩ = 150,000000

V.S.

60

66

72

84

88

92

97

103

109

115

121

127

131

Beau Dommage - Rive Sud

Guitar

♩ = 150,000000

5

9

13

17

21

26

30

34

38

V.S.

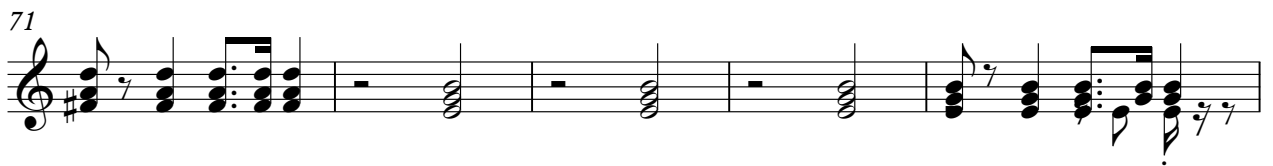

126

130

132

3

♩ = 150,000000

15 62

80

85

89

93 24

120

125

129

132 2

Beau Dommage - Rive Sud

Bass

♩ = 150,000000

8

13

18

23

28

33

38

43

48

53

V.S.

109

113

118

123

128

132

♩ = 150,000000

33

39

79

121

127

133

Piano

Beau Dommage - Rive Sud

♩ = 150,000000

41

46

51

57

38

38

99

104

109

25

Beau Dommage - Rive Sud

Orgue

♩ = 150,000000

71

74

81

86

90

94

32

32

2

Orgue

128

132

Accordion

Beau Dommage - Rive Sud

♩ = 150,000000

112

118

124

9