

Beau Dommage - Tout Va Bien

$\text{♩} = 120,000000$

12

Cl.

Perc.

Kora

14

Cl.

Perc.

Kora

16

Cl.

Perc.

Kora

18

Cl.

Perc.

Kora

20

Cl.

Perc.

Kora

22

Cl.

Perc.

Kora

24

Cl.

Perc.

Kora

26

Cl.

Perc.

Kora

28

Cl.

Perc.

Kora

30

Cl.

Perc.

Kora

32

Cl.

Perc.

Kora

35

Cl.

Perc.

Kora

37

Cl.

Perc.

Kora

39

Cl.

Perc.

Kora

41

Cl.

Perc.

Kora

43

Cl.

Perc.

Kora

45

Cl.

Perc.

Kora

48

Cl.

Perc.

Kora

50

Perc.

Kora

52

Cl.

Perc.

Kora

54

Cl.

Perc.

Kora

55

Cl.

Perc.

Kora

57

Cl.

Perc.

Kora

59

Cl.

Perc.

Kora

61

Cl.

Perc.

Kora

63

Cl.

Perc.

Kora

64

Cl.

Perc.

Kora

66

Cl.

Perc.

Kora

68

Cl.

Perc.

Kora

70

Cl.

Perc.

Kora

72

Cl.

Perc.

Kora

74

Cl.

Perc.

Kora

77

Cl.

Perc.

Kora

79

Cl.

Perc.

Kora

81

Cl.

Perc.

Kora

83

Cl.

Perc.

Kora

85

Cl.

Perc.

Kora

87

Cl.

Perc.

Kora

90

Cl.

Perc.

Kora

92

Cl.

Perc.

Kora

94

Perc. Kora

95

Perc. Kora

97

Perc. Kora

99

Perc. Kora

101

Perc. Kora

103

Perc. Kora

105

Perc.

Kora

107

Cl.

Perc.

Kora

110

Cl.

Perc.

Kora

112

Cl.

Perc.

Kora

114

Cl.

Perc.

Kora

116

Cl.

Perc.

Kora

118

Cl.

Perc.

Kora

120

Cl.

Perc.

Kora

122

Cl.

Perc.

Kora

124

Cl.

Perc.

Kora

126

Cl.

Perc.

Kora

128

Cl.

Perc.

Kora

130

Cl.

Perc.

Kora

132

Cl.

Perc.

Kora

134

Cl.

Perc.

Kora

136

Cl.

Perc.

Kora

138

Cl.

Perc.

Kora

140

Cl.

Perc.

Kora

142

Cl.

Perc.

Kora

144

Cl.

Perc.

Kora

146

Cl.

Perc.

Kora

148

Cl.

Perc.

Kora

151

Cl.

Perc.

Kora

153

Cl.

Perc.

Kora

155

Cl.

Perc.

Kora

157

Cl.

Perc.

Kora

159

Cl.

Perc.

Kora

161

Cl.

Perc.

Kora

163

Cl.

Perc.

Kora

165

Cl.

Perc.

Kora

166

Cl.

Perc.

Kora

168

Cl.

Perc.

Kora

171

Cl.

Perc.

Kora

173

Cl.

Perc.

Kora

175

Cl.

Perc.

Kora

176

Perc.

Kora

Beau Dommage - Tout Va Bien

Clarinet in B \flat

$\text{♩} = 120,000000$

9

13

17

21

24

28

33

38

43

47

2

52

56

60

64

68

72

78

83

88

93

13

153

158

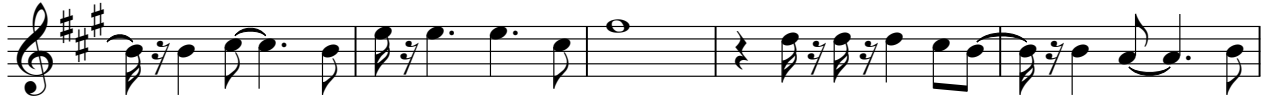

163

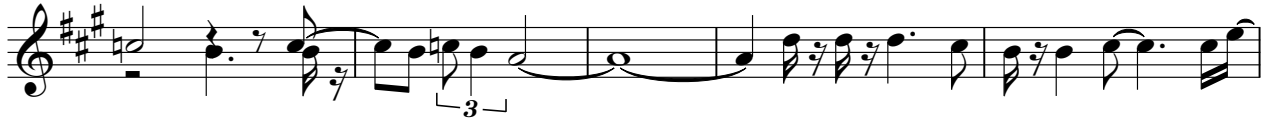

168

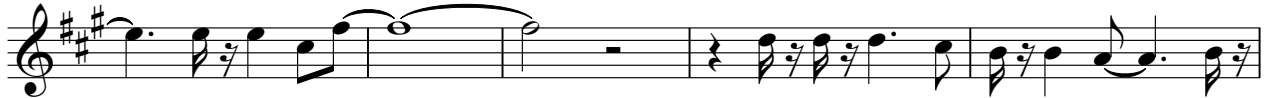

173

Beau Dommage - Tout Va Bien

Percussion

♩ = 120,000000

V.S.

28

31

35

38

41

44

47

50

53

55

57

60

62

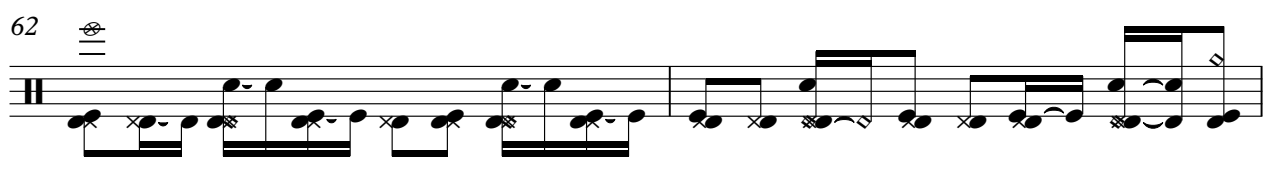

64

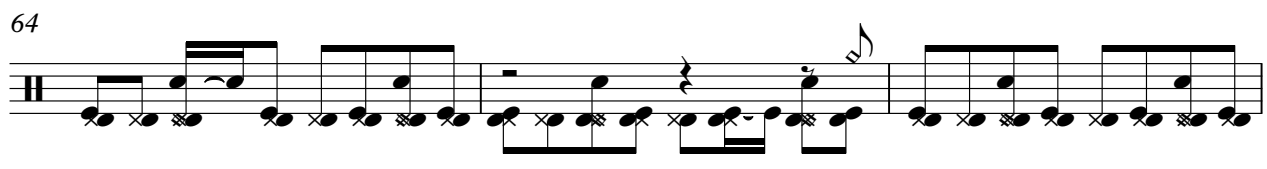

67

69

71

73

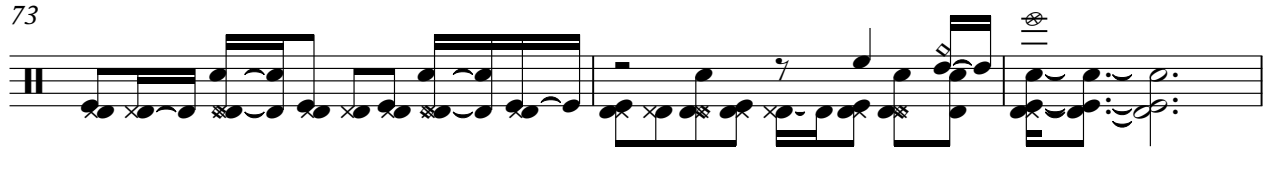

76

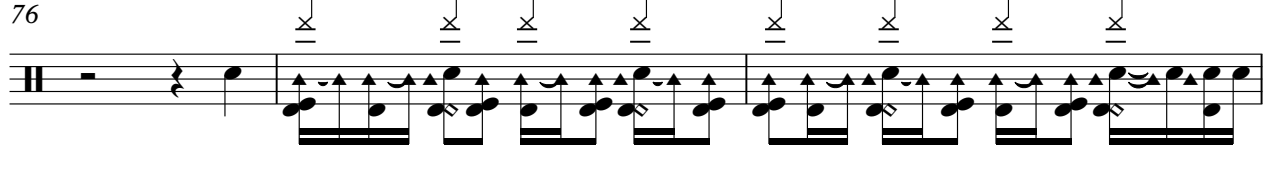

79

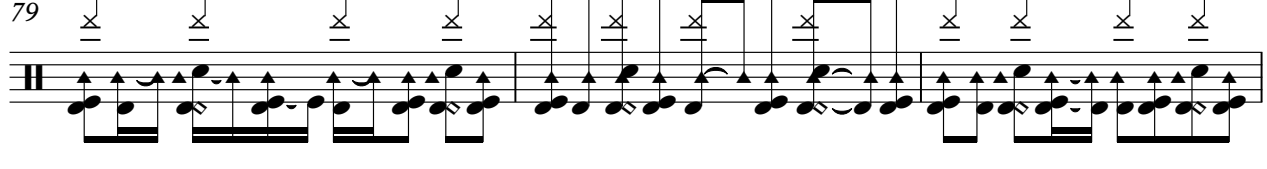

V.S.

Percussion

82

85

88

91

93

95

97

99

101

104

Percussion

106

109

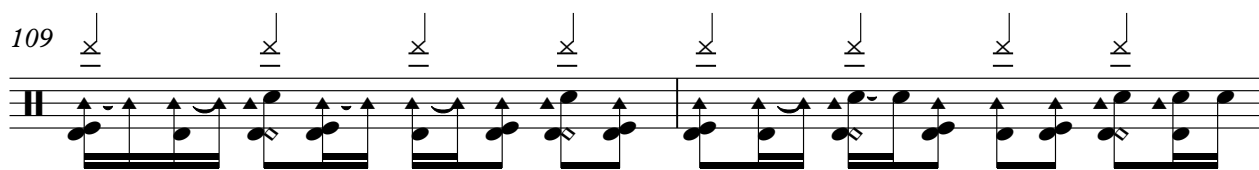

111

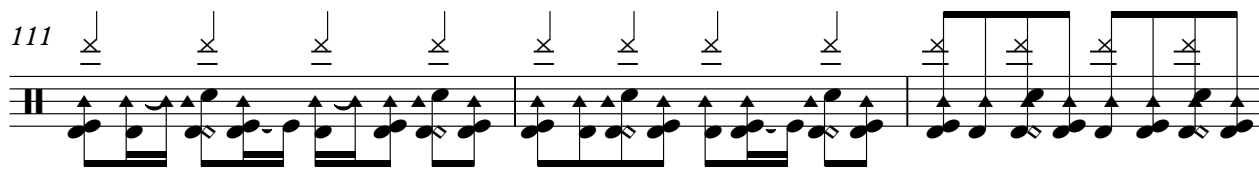

114

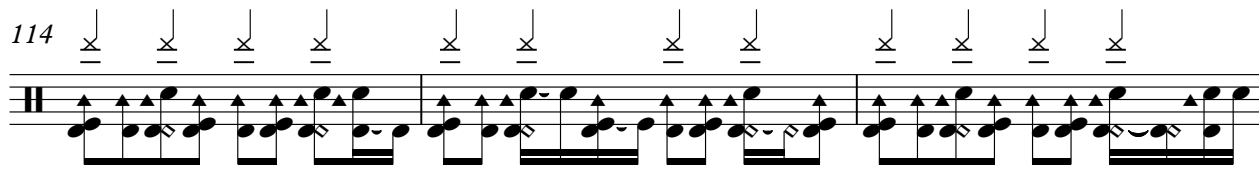

117

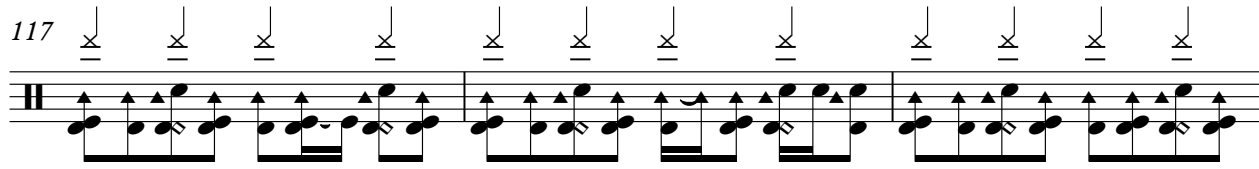

120

123

125

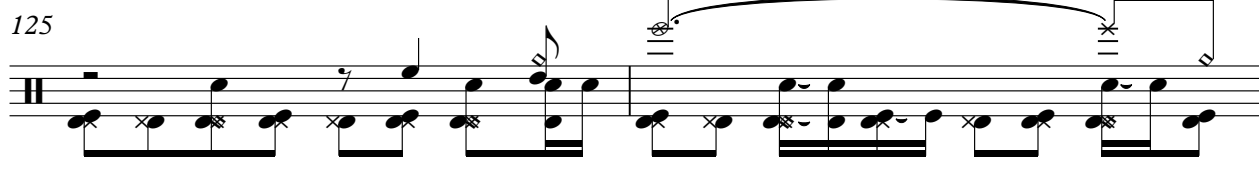

127

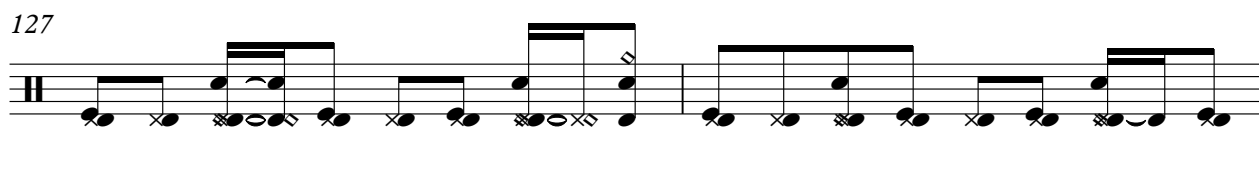

129

V.S.

131

134

137

140

143

145

148

152

154

157

Percussion

160

163

166

169

172

175

Beau Dommage - Tout Va Bien

Kora

♩ = 120,000000

5

8

10

13

16

18

20

23

25

V.S.

V.S.

V.S.

157

160

163

166

168

172

175