

Beautiful South - Perfect 10

♩ = 203,999756

Bass Flute

Soprano Saxophone

Tenor Saxophone (Intro)

Baritone Saxophone

Percussion

Electric Guitar

Electric Guitar

Electric Guitar

Electric Bass

Electric Piano

Tape Sampler Keyboard [Brass]

Tape Sampler Keyboard [Brass]

Solo

♩ = 203,999756

5 ♩ = 203,999756

7 ♩ = 203,999756

9 ♩ = 202,999664 ♩ = 202,999664 ³

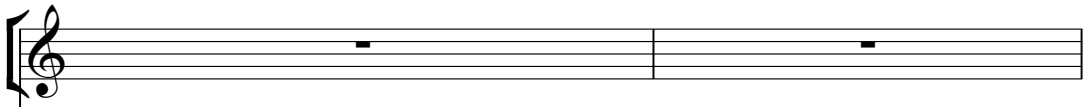
Sop. Sax. 

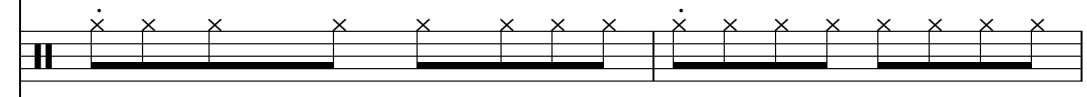
Perc. 

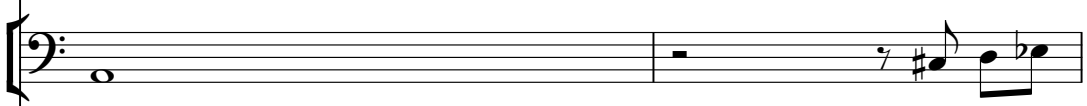
E. Bass 

E. Piano 

11 ♩ = 203,999756

Sop. Sax. 

Perc. 

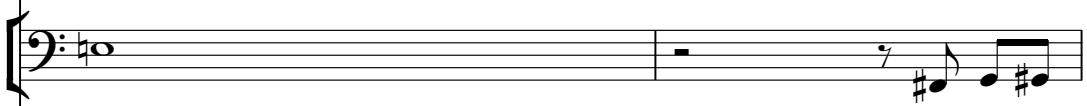
E. Bass 

E. Piano 

13 $\text{♩} = 204,999954$

Sop. Sax.

Perc.

E. Bass

E. Piano

15 $\text{♩} = 204,999954$

Sop. Sax.

Perc.

E. Bass

E. Piano

♩ = 203,999756

17

Sop. Sax.

Perc.

E. Bass

E. Piano

♩ = 203,999756

19

Sop. Sax.

Perc.

E. Bass

E. Piano

21 $\text{♩} = 203,999756$

Sop. Sax.

Perc.

E. Bass

E. Piano

She's a perfect ten

23 $\text{♩} = 203,999756$

Sop. Sax.

Perc.

E. Bass

E. Piano

but she wears a twelve

♩ = 203,999756

25

Sop. Sax.

Perc.

E. Bass

E. Piano

Ba bykeep a lit tle two #er me

♩ = 203,999756

27

Sop. Sax.

Perc.

E. Bass

E. Piano

29 $\text{♩} = 204,999954$

Sop. Sax.

Perc.

E. Bass

E. Piano

Should be sweet six teen,

31 $\text{♩} = 203,999756$

Sop. Sax.

Perc.

E. Bass

E. Piano

Bust ing out of the cans,

♩ = 203,999756

33

Sop. Sax.

Perc.

E. Bass

E. Piano

It's still love in the first # of the gate

♩ = 203,999756

35

Sop. Sax.

Perc.

E. Bass

E. Piano

huh)

37 $\text{♩} = 203,999756$

B. Fl.

Sop. Sax.

Wha'sat my gate, (uh

Perc.

E. Gtr.

E. Gtr.

E. Bass

E. Piano

$\text{♩} = 203,999756$

Solo

Detailed description of the musical score: The score is for page 10, starting at measure 37. The tempo is marked as quarter note = 203,999756. The instruments are: B. Fl., Sop. Sax., Perc., E. Gtr. (two staves), E. Bass, E. Piano, and Solo. The lyrics 'Wha'sat my gate, (uh' are written under the Soprano Saxophone part. The E. Piano part features a triplet in the right hand and a triplet in the left hand. The Solo part has a long note with a sharp sign.

♩ = 204,999954

♩ = 203,999756

39

B. Fl.

Sop. Sax.

Perc.

E. Gtr.

E. Gtr.

E. Bass

E. Piano

Solo

huh) Witha big fat eight,(uh

3

♩ = 204,999954

♩ = 203,999756

41 ♩ = 204,999954

B. Fl.

Sop. Sax.

huh) Youwannasee the smile onmy face

Perc.

E. Gtr.

E. Gtr.

E. Bass

E. Piano

Solo ♩ = 204,999954

♩ = 203,999756

43

B. Fl.

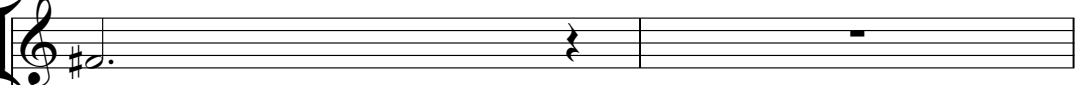

Perc.

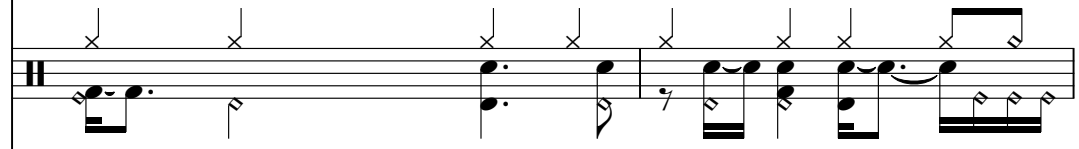

E. Gtr.

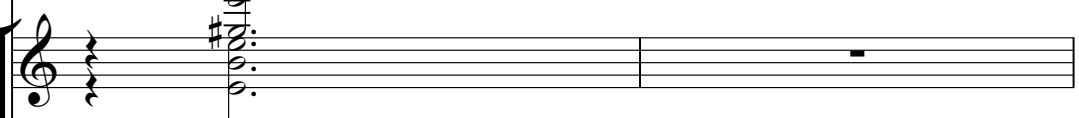

E. Gtr.

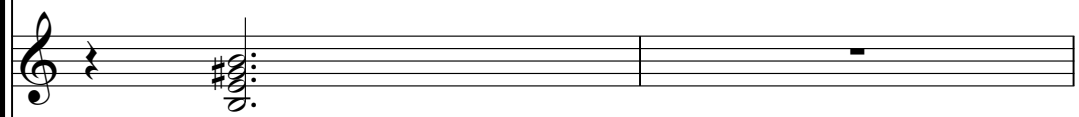

E. Bass

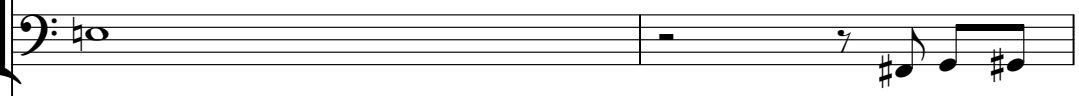

E. Piano

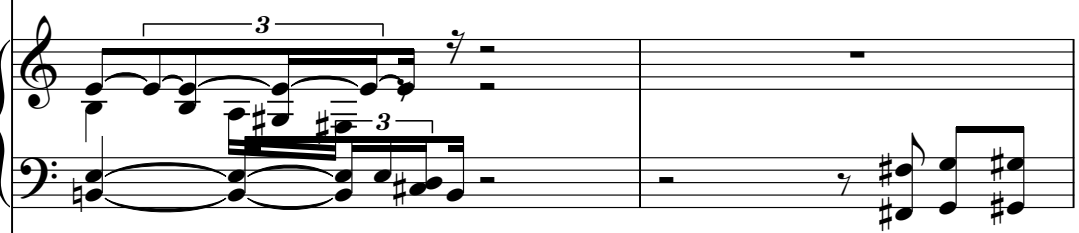

♩ = 203,999756

Solo

45 $\text{♩} = 203,999756$

B. Fl.

Sop. Sax.

Andev en at my door

Perc.

E. Gtr.

E. Gtr.

E. Bass

E. Piano

$\text{♩} = 203,999756$

Solo

♩ = 203,999756

47

B. Fl.

Sop. Sax.

Perc.

E. Gtr.

E. Gtr.

E. Bass

E. Piano

Solo

with a poor, poor four,

♩ = 203,999756

49 $\text{♩} = 203,999756$

B. Fl.

Sop. Sax.

There ain't no man can re place.

Perc.

E. Gtr.

E. Gtr.

E. Bass

E. Piano

$\text{♩} = 203,999756$

Solo

♩ = 203,999756

51

B. Fl.

Sop. Sax.

Perc.

E. Gtr.

E. Gtr.

E. Gtr.

E. Bass

E. Piano

Solo

'Cause we love our love,

♩ = 203,999756

53 $\text{♩} = 202,999664$

B. Fl.

Sop. Sax. In different sizes,

Ten. Sax.

Bari. Sax.

Perc.

E. Gtr.

E. Bass

E. Piano

Tape Smp. Brs.

Tape Smp. Brs.

Solo

$\text{♩} = 202,999664$

56 ♩ = 202,999664

B. Fl.

Sop. Sax.
love her bo dy, Es pecial

Ten. Sax.

Bari. Sax.

Perc.

E. Bass

E. Piano

Tape Smp. Brs

Tape Smp. Brs
♩ = 202,999664

Solo

58 $\text{♩} = 202,999664$ $\text{♩} = 203,999756$

B. Fl.

Sop. Sax.
ly the lies,

Ten. Sax.

Bari. Sax.

Perc.

E. Bass

E. Piano

Tape Smp. Brs

$\text{♩} = 202,999664$ $\text{♩} = 203,999756$

Tape Smp. Brs

Solo

60

B. Fl.

Sop. Sax.
Time takes it's toll, But not on the eyes,

Ten. Sax.

Bari. Sax.

Perc.

E. Bass

E. Piano

Tape Smp. Brs

Tape Smp. Brs

Solo

♩ = 203,999756

63

B. Fl.

Sop. Sax.
Pro mise me this,

Ten. Sax.

Bari. Sax.

Perc.

E. Bass

E. Piano

Tape Smp. Brs

Tape Smp. Brs

Solo

♩ = 202,999664

♩ = 203,999756

66

B. Fl.

Sop. Sax.
Take me to night...

Ten. Sax.

Bari. Sax.

Perc.

E. Bass

E. Piano

Tape Smp. Brs

Tape Smp. Brs

Solo

♩ = 203,999756

68

B. Fl.

Ten. Sax.

Bari. Sax.

Perc.

E. Bass

E. Piano

Tape Smp. Brs

Tape Smp. Brs

Solo

♩ = 202,999664

69

B. Fl.

Sop. Sax.

Ten. Sax.

Perc.

E. Gtr.

E. Gtr.

E. Bass

E. Piano

Tape Smp. Brs

Solo

If he's

3

3

♩ = 202,999664

♩ = 203,999756

70

B. Fl.

Sop. Sax.

ex tra large, Well, I'm

Perc.

E. Gtr.

E. Gtr.

E. Bass

E. Piano

Solo

♩ = 203,999756

72 $\text{♩} = 203,999756$

B. Fl.

Sop. Sax.

in charge, I can

Perc.

E. Gtr.

E. Gtr.

E. Bass

E. Piano

$\text{♩} = 203,999756$

Solo

♩ = 203,999756

74

B. Fl.

Sop. Sax.

work this thing on top,

Perc.

E. Gtr.

E. Gtr.

E. Bass

E. Piano

Solo

♩ = 203,999756

♩ = 202,999664

76

B. Fl.

Sop. Sax.

Perc.

E. Gtr.

E. Gtr.

E. Bass

E. Piano

Solo

And if he'sX

♩ = 202,999664

♩ = 202,999664

78

B. Fl.

Sop. Sax.

Perc.

E. Gtr.

E. Gtr.

E. Bass

E. Piano

Solo

X L, Well what

78

79

♩ = 202,999664

♩ = 203,999756

80

B. Fl.

Sop. Sax.

the hell Ev'ry pen

Perc.

E. Gtr.

E. Gtr.

E. Bass

E. Piano

Solo

♩ = 203,999756

82

B. Fl.

Sop. Sax.

ny don't fit the slot.

Perc.

E. Gtr.

E. Gtr.

E. Bass

E. Piano

Solo

♩ = 202,999664

84 $\text{♩} = 202,999664$

Sop. Sax. 
Ahthanor ex

Perc. 

E. Gtr. 

E. Gtr. 

E. Bass 

E. Piano 

$\text{♩} = 202,999664$

Solo 

86 $\text{♩} = 203,999756$

Sop. Sax.

Perc.

E. Gtr.

E. Gtr.

E. Bass

E. Piano

Solo $\text{♩} = 203,999756$

♩ = 203,999756

88

Sop. Sax.

del six, They don't

Perc.

E. Gtr.

E. Gtr.

E. Bass

E. Piano

♩ = 203,999756

Solo

90 $\text{♩} = 204,999954$

Sop. Sax. hold no weight with me,

Perc.

E. Gtr.

E. Gtr.

E. Bass

E. Piano

$\text{♩} = 204,999954$

Solo

♩ = 204,999954

92

Sop. Sax.

Well, eight

Perc.

E. Gtr.

E. Gtr.

E. Bass

E. Piano

♩ = 204,999954

Solo

♩ = 203,999756

94

Sop. Sax. 

Perc. 

E. Gtr. 

E. Gtr. 

E. Bass 

E. Piano 

Solo 

♩ = 203,999756

♩ = 203,999756

96

Sop. Sax.

just fine,

But I like to

Perc.

E. Gtr.

E. Gtr.

E. Bass

E. Piano

Solo

♩ = 203,999756

98

B. Fl.

Sop. Sax.
hold some thing I can see. 'Cause we

Ten. Sax.

Perc.

E. Gtr.

E. Gtr.

E. Bass

E. Piano

Tape Smp. Brs

Solo

♩ = 203,999756

100 $\text{♩} = 202,999664$ $\text{♩} = 203,999756$

B. Fl.

Sop. Sax.
love our love, In diff' rent si

Ten. Sax.

Bari. Sax.

Perc.

E. Gtr.

E. Bass

E. Piano

Tape Smp. Brs

Tape Smp. Brs

Solo

$\text{♩} = 202,999664$ $\text{♩} = 203,999756$

103

B. Fl.

Sop. Sax.
zes, I love her body,

Ten. Sax.

Bari. Sax.

Perc.

E. Gtr.

E. Bass

E. Piano

Tape Smp. Brs.

Tape Smp. Brs.

Solo

♩ = 204,999954

♩ = 203,999756

105

107 $\text{♩} = 204,999954$

B. Fl.

Sop. Sax. Time takes it's toll, But

Ten. Sax.

Bari. Sax.

Perc.

E. Bass

E. Piano

Tape Smp. Brs.

Tape Smp. Brs. $\text{♩} = 204,999954$

Solo

110 ♩ = 204,999954

♩ = 204,999954

B. Fl.

Sop. Sax.
not on the eyes, Pro mise me this,

Ten. Sax.

Bari. Sax.

Perc.

E. Bass

E. Piano

Tape Smp. Brs

♩ = 204,999954

♩ = 204,999954

Tape Smp. Brs

Solo

Detailed description of the musical score: The score is for page 45 and starts at measure 110. It features a variety of instruments and vocal parts. The vocal line (Sop. Sax.) has lyrics: "not on the eyes, Pro mise me this,". The percussion part (Perc.) has a complex rhythmic pattern with many 'x' marks above the staff. The E. Piano part has a simple harmonic accompaniment. The Tape Smp. Brs parts have specific melodic lines. The Solo part at the bottom has a complex, multi-measure rest followed by a melodic line. The tempo is marked as 110 ♩ = 204,999954.

113 $\text{♩} = 203,999756$ $\text{♩} = 203,999756$

B. Fl.

Sop. Sax.
Take me to night...

Ten. Sax.

Bari. Sax.

Perc.

E. Bass

E. Piano

Tape Smp. Brs.

Tape Smp. Brs.

Solo

116

B. Fl.

Ten. Sax.

Bari. Sax.

Perc.

E. Bass

E. Piano

Tape Smp. Brs

Tape Smp. Brs

Solo

117

Sop. Sax.

Bari. Sax.

Perc.

E. Gtr.

E. Gtr.

E. Bass

E. Piano

Solo

I've bought

118 $\text{♩} = 203,999756$

Sop. Sax. *a watch* *to time*

Bari. Sax.

Perc.

E. Gtr.

E. Gtr.

E. Bass

E. Piano

Solo $\text{♩} = 203,999756$

120 $\text{♩} = 203,999756$

Sop. Sax. your beau ty, But I've

Bari. Sax.

Perc.

E. Gtr.

E. Gtr.

E. Bass

E. Piano

Solo $\text{♩} = 203,999756$

♩ = 203,999756

122

Sop. Sax. had to fit a second,

Ten. Sax.

Bari. Sax.

Perc.

E. Gtr.

E. Gtr.

E. Gtr.

E. Bass

E. Piano

Tape Smp. Brs

Solo

♩ = 203,999756

124

Ten. Sax.

Perc.

E. Gtr.

E. Bass

E. Piano

Tape Smp. Brs

♩ = 202,999664

125

B. Fl.

Sop. Sax.

Ten. Sax.

Bari. Sax.

Perc.

E. Gtr.

E. Gtr.

E. Bass

E. Piano

Tape Smp. Brs

Solo

I've bought

♩ = 202,999664

126

B. Fl.

Sop. Sax.

Ten. Sax.

Bari. Sax.

Perc.

E. Gtr.

E. Gtr.

E. Bass

E. Piano

Tape Smp. Brs

Solo

a calender, And eve

♩ = 201,999802

128

B. Fl.

Sop. Sax.

Ten. Sax.

Bari. Sax.

Perc.

E. Gtr.

E. Gtr.

E. Bass

E. Piano

Tape Smp. Brs

Solo

ry month

it's taken

130 ♩ = 203,999756

B. Fl.

Sop. Sax.

Ten. Sax.

Perc.

E. Bass

E. Piano

Tape Smp. Brs

up by lov er man.

131

♩ = 202,999664

The musical score is arranged in a standard orchestral layout. It features the following parts from top to bottom:

- Sop. Sax.:** Includes the vocal line with lyrics: "'Cause we love our love,".
- Perc.:** Features a complex rhythmic pattern with various percussion instruments.
- E. Bass:** Provides a steady bass line.
- E. Piano:** Features a complex melodic and harmonic accompaniment with triplets.
- Tape Smp. Brs:** Provides a rhythmic accompaniment.

The tempo is indicated as ♩ = 202,999664. The score includes various musical notations such as rests, notes, and triplets.

133 $\text{♩} = 202,999664$

B. Fl.

Sop. Sax. In diff' rent si zes, I

Ten. Sax.

Bari. Sax.

Perc.

E. Gtr.

E. Bass

E. Piano

Tape Smp. Brs.

Tape Smp. Brs. $\text{♩} = 202,999664$

Solo

136

♩ = 201,999802

B. Fl.

Sop. Sax.
love her bo dy, Es pecial

Ten. Sax.

Bari. Sax.

Perc.

E. Bass

E. Piano

Tape Smp. Brs

Tape Smp. Brs
♩ = 201,999802

Solo

138

B. Fl.

Sop. Sax.
ly the lies,

Ten. Sax.

Bari. Sax.

Perc.

E. Bass

E. Piano

Tape Smp. Brs

Tape Smp. Brs

Solo

♩ = 202,999664

143

B. Fl.

Sop. Sax.

Ten. Sax.

Bari. Sax.

Perc.

E. Bass

E. Piano

Tape Smp. Brs.

Tape Smp. Brs.

Solo

Pro mise me this,

♩ = 202,999664

146 ♩ = 202,999664 ♩ = 202,999664

B. Fl.

Sop. Sax.
Take me to night... (Instrumental)

Ten. Sax.

Bari. Sax.

Perc.

E. Bass

E. Piano

Tape Smp. Brs

♩ = 202,999664 ♩ = 202,999664

Tape Smp. Brs

Solo

149 $\text{♩} = 202,999664$

Sop. Sax.

Bari. Sax.

Perc.

E. Gtr.

E. Gtr.

E. Bass

E. Piano

Solo $\text{♩} = 202,999664$

♩ = 203,999756

151

♩ = 203,999756

153

Sop. Sax.

Bari. Sax.

Perc.

E. Gtr.

E. Gtr.

E. Bass

E. Piano

Solo

♩ = 203,999756

♩ = 203,999756

♩ = 203,999756

155

Sop. Sax.

Bari. Sax.

Perc.

E. Gtr.

E. Gtr.

E. Bass

E. Piano

Solo

♩ = 203,999756

157

Sop. Sax.

Ten. Sax.

Perc.

E. Gtr.

E. Bass

E. Piano

Tape Smp. Brs

161

Sop. Sax.

Ten. Sax.

Perc.

E. Gtr.

E. Bass

E. Piano

Tape Smp. Brs

163 $\text{♩} = 200,000000$ $\text{♩} = 200,000000$ 71

B. Fl.

Sop. Sax.

Ten. Sax.

Perc.

E. Gtr.

E. Bass

E. Piano

Tape Smp. Brs

'Cause we love our love,

Detailed description of the musical score: The score is for a jazz ensemble. It consists of eight staves. The Soprano Saxophone part has lyrics: "'Cause we love our love,". The Percussion part features a complex rhythmic pattern with 'x' marks above the staff. The Electric Guitar part has a rhythmic accompaniment with chords. The Electric Bass part has a simple bass line. The Electric Piano part has a melodic line with a triplet in the left hand. The Tape Samples part has a rhythmic accompaniment. The tempo is marked as 200,000,000 beats per minute.

165 $\text{♩} = 198,999695$ $\text{♩} = 200,000000$ $\text{♩} = 200,000000$ $\text{♩} = 198,000198$

B. Fl.

Sop. Sax.

E. Bass

In dif fe rent si zes, I love her bo dy,

E. Piano

169 $\text{♩} = 198,999695$ $\text{♩} = 201,999802$ $\text{♩} = 198,999695$ $\text{♩} = 198,99969$

B. Fl.

Sop. Sax.

E. Bass

Es pecial ly the lies, Timakesit's toll,

E. Piano

173 $\text{♩} = 198,000000$ $\text{♩} = 199,999999$ $\text{♩} = 187,999999$ $\text{♩} = 176,000046$

B. Fl.

Sop. Sax.

E. Bass

But not on the eyes,

E. Piano

Beautiful South - Perfect 10

Bass Flute

4 = 203,999756 4 = 203,999756 4 = 203,999756 4 = 202,999664 4 = 202,999664 4 = 203,999756

16 = 204,999954 16 = 203,999756 16 = 203,999756 16 = 203,999756 16 = 203,999756 16 = 203,999756

29 = 204,999954 29 = 203,999756 29 = 203,999756 29 = 203,999756 29 = 203,999756

39 = 204,999954 39 = 203,999756 39 = 204,999954 39 = 203,999756

45 = 203,999756 45 = 203,999756 45 = 203,999756

50 = 203,999756 50 = 202,999664

56 = 202,999664 56 = 202,999664 56 = 203,999756

61 = 203,999756 61 = 202,999664

67 = 203,999756 67 = 202,999664 67 = 203,999756

72 = 203,999756 72 = 203,999756

(C)1998 Hands On MIDI Software;Island Music Ltd.Int'l Rights Secured

2

Bass Flute

77 ♩ = 202,999664

♩ = 202,999664

♩ = 203,999756

82

♩ = 202,999664 ♩ = 202,999664 ♩ = 203,999756 ♩ = 204,999954

93

♩ = 204,999954 ♩ = 203,999756 ♩ = 203,999756 ♩ = 203,999756 ♩ = 202,999664 ♩ = 203,999756

103

♩ = 204,999954

♩ = 203,999756

108

♩ = 204,999954

♩ = 204,999954

♩ = 204,999954

♩ = 203,999756

114

♩ = 203,999756

♩ = 203,999756 ♩ = 203,999756 ♩ = 203,999756 ♩ = 203,999756

125

♩ = 202,999664

♩ = 201,999802

130

♩ = 203,999756

♩ = 202,999664

135

♩ = 202,999664

♩ = 201,999802

140

♩ = 202,999664

♩ = 202,999664

♩ = 202,999664

Soprano Saxophone

51 $\text{♩} = 203,999756$ $\text{♩} = 202,999664$ $\text{♩} = 202,999664$

'Cause we love our love, In different sizes, I love her body,

57 $\text{♩} = 202,999664$ $\text{♩} = 203,999756$

Especially the lies, Tim takes it's toll, But

62 $\text{♩} = 203,999756$ $\text{♩} = 202,999664$

not on the eyes, Promise me this, Take me to night...

67 $\text{♩} = 203,999756$ $\text{♩} = 202,999664$ $\text{♩} = 203,999756$ $\text{♩} = 203,999756$

If it's exchange, Well in charge, Can

74 $\text{♩} = 203,999756$ $\text{♩} = 202,999664$ $\text{♩} = 202,999664$ $\text{♩} = 203,999756$

2

work in top, Antifex X L, What the hell Even

82 $\text{♩} = 202,999664$ $\text{♩} = 202,999664$ $\text{♩} = 203,999756$

don't fit the slot. Ah thanor ex ic chicks,

87 $\text{♩} = 203,999756$ $\text{♩} = 204,999954$

Themo del six, They don't hold no weight with me,

92 $\text{♩} = 204,999954$ $\text{♩} = 203,999756$

Well, eight or nine, Well, that's just fine,

97 $\text{♩} = 203,999756$ $\text{♩} = 203,999756$ $\text{♩} = 202,999664$

But I like to hold some thing I can see. 'Cause we love our love, In

102 $\text{♩} = 203,999756$ $\text{♩} = 204,999954$ $\text{♩} = 203,999756$

different sizes, I love her body, Especially ly the lies,

Soprano Saxophone

107 $\text{♩} = 204,999954$ $\text{♩} = 204,999954$

Time takes its toll, But not on the eyes,

112 $\text{♩} = 204,999954$ $\text{♩} = 203,999756$ $\text{♩} = 203,999756$

Promise me this, Take me to night.... I've bought

118 $\text{♩} = 203,999756$ $\text{♩} = 203,999756$

a watch to time your beauty, But I've

122 $\text{♩} = 203,999756$ $\text{♩} = 202,999664$ $\text{♩} = 201,999802$

had to fit a second hand, I bought a calendar, And we

128 $\text{♩} = 203,999756$ $\text{♩} = 202,999664$

month it's taken up by love man. 'Cause we love our love, In

134 $\text{♩} = 202,999664$ $\text{♩} = 201,999802$

different sizes, I love her body, Especially the lies,

139 $\text{♩} = 202,999664$ $\text{♩} = 202,999664$

Time takes its toll, But not on the eyes,

144 $\text{♩} = 202,999664$ $\text{♩} = 202,999664$ $\text{♩} = 202,999664$

Promise me this, Take me to night.... (Instrumental

150 $\text{♩} = 202,999664$ $\text{♩} = 203,999756$ $\text{♩} = 203,999756$ $\text{♩} = 203,999756$

157 $\text{♩} = 203,999756$ $\text{♩} = 203,999756$ $\text{♩} = 202,999664$ $\text{♩} = 202,999664$

Soprano Saxophone

163 ♪ = 200,000000 ♪ = 200,000000 ♪ = 198,999695 ♪ = 200,000000 ♪ = 200,000000

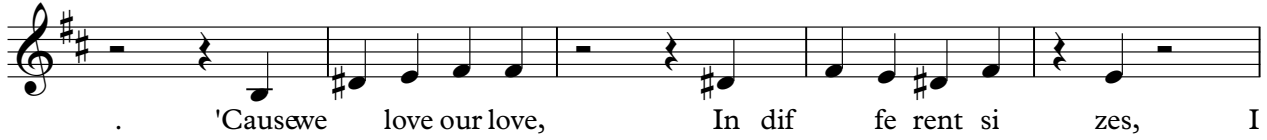

163
 . 'Causewe love our love, In dif fe rent si zes, I

168 ♪ = 198,000198 ♪ = 198,999695 ♪ = 201,999802 ♪ = 198,999695 ♪ = 198,999695

168
 love her bo dy, Especial ly the lies, Tim takesit's toll,

173 ♪ = 198,000000 ♪ = 198,999695 ♪ = 201,999802 ♪ = 198,999695 ♪ = 198,999695

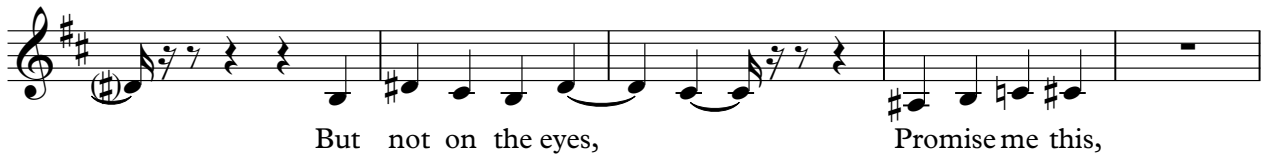

173
 But not on the eyes, Promise me this,

178 ♪ = 147,000092 ♪ = 143,9999878 ♪ = 145,000031 ♪ = 145,000031 ♪ = 145,999969 ♪ = 145,999969

178
 Take me to night....

Beautiful South - Perfect 10
Tenor Saxophone

♩ = 203,999756 ♩ = 203,999756 ♩ = 203,999756 ♩ = 202,999664 ♩ = 202,999664 ♩ = 203,999954

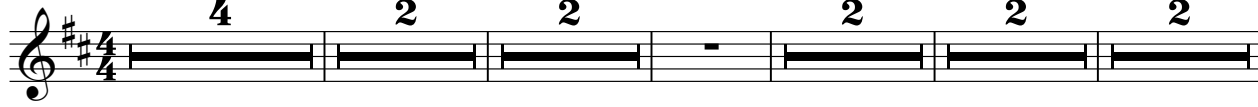

16 ♩ = 204,999954 ♩ = 203,999756 ♩ = 203,999756 ♩ = 203,999756 ♩ = 203,999756 ♩ = 203,999756

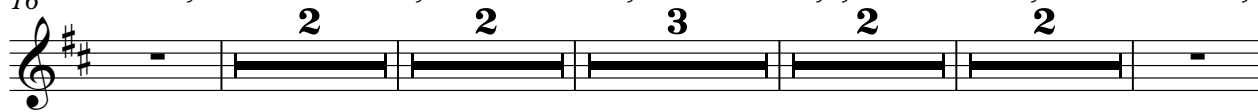

29 ♩ = 204,999954 ♩ = 203,999756 ♩ = 203,999756 ♩ = 203,999756 ♩ = 203,999954 ♩ = 203,9997

42 ♩ = 204,999954 ♩ = 203,999756 ♩ = 203,999756 ♩ = 203,999756 ♩ = 203,999756 ♩ = 203,999756

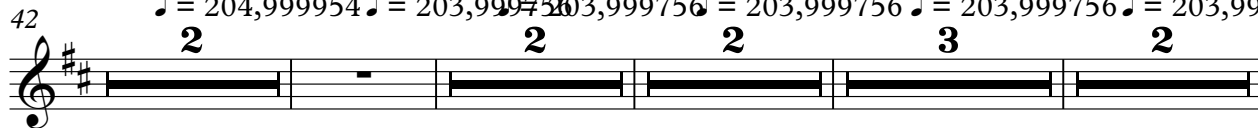

54 ♩ = 202,999664 ♩ = 202,999664 ♩ = 202,999664 ♩ = 203,9997

60 ♩ = 203,999756 ♩ = 202,999664

66 ♩ = 203,999756 ♩ = 202,999664 ♩ = 203,999756 ♩ = 203,999756

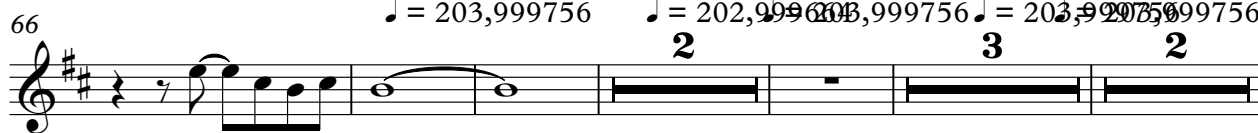

77 ♩ = 202,999664 ♩ = 202,999664 ♩ = 203,999756 ♩ = 202,999664 ♩ = 202,999664 ♩ = 203,999756

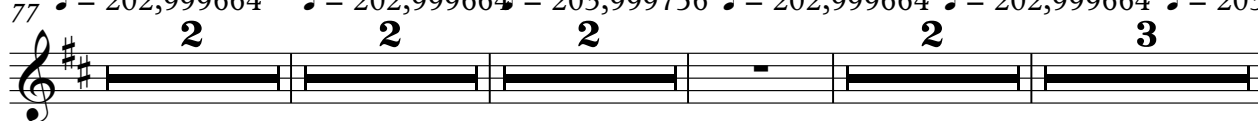

89 ♩ = 203,999756 ♩ = 204,999954 ♩ = 204,999954 ♩ = 203,999756 ♩ = 203,999756

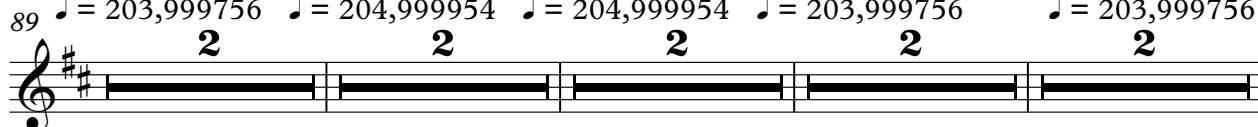

Tenor Saxophone

99 ♪ = 203,999756 ♪ = 202,999664 ♪ = 203,999756 ♪ = 204,999954

105 ♪ = 203,999756 ♪ = 204,999954 ♪ = 204,999954

111 ♪ = 204,999954 ♪ = 203,999756 ♪ = 203,999756

118 ♪ = 203,999756 ♪ = 203,999756 ♪ = 203,999756

125 ♪ = 202,999664 ♪ = 201,999802

130 ♪ = 203,999756 ♪ = 202,999664 ♪ = 202,999664

136 ♪ = 201,999802 ♪ = 202,999664

142 ♪ = 202,999664 ♪ = 202,999664 ♪ = 202,999664

148 ♪ = 202,999664 ♪ = 202,999664 ♪ = 203,999756 ♪ = 203,999756 ♪ = 203,999756 ♪ = 203,999756 ♪ = 203,999756

159 ♪ = 203,999756 ♪ = 202,999664 ♪ = 202,999664 ♪ = 200,000000

Tenor Saxophone

3

164

♩ = 200,000000 ♩ = 198,200,000000 = 200,000,000198 = 198,200,0005802 = 198,198,00056

173

♩ = 198,100,008290 ♩ = 192,192,000000 = 1876,0000400925,00008002142,9997300042,99987

179

♩ = 143,999878 ♩ = 145,000031 ♩ = 145,000031 ♩ = 145,999969 ♩ = 145,999969 = 142,000000

Beautiful South - Perfect 10

Baritone Saxophone

$\text{♩} = 203,999756$ $\text{♩} = 203,999756$ $\text{♩} = 203,999756$ $\text{♩} = 202,999664$ $\text{♩} = 203,999756$ $\text{♩} = 204,999954$

16 $\text{♩} = 204,999954$ $\text{♩} = 203,999756$ $\text{♩} = 203,999756$ $\text{♩} = 203,999756$ $\text{♩} = 203,999756$ $\text{♩} = 203,999756$ $\text{♩} = 203,999756$

29 $\text{♩} = 204,999954$ $\text{♩} = 203,999756$ $\text{♩} = 203,999756$ $\text{♩} = 203,999756$ $\text{♩} = 204,999954$ $\text{♩} = 203,999756$ $\text{♩} = 204,999954$ $\text{♩} = 203,999756$

42 $\text{♩} = 204,999954$ $\text{♩} = 203,999756$ $\text{♩} = 203,999756$ $\text{♩} = 203,999756$ $\text{♩} = 203,999756$ $\text{♩} = 203,999756$ $\text{♩} = 203,999756$

54 $\text{♩} = 202,999664$ $\text{♩} = 202,999664$ $\text{♩} = 202,999664$

59 $\text{♩} = 203,999756$ $\text{♩} = 203,999756$

64 $\text{♩} = 202,999664$ $\text{♩} = 203,999756$

69 $\text{♩} = 202,999664$ $\text{♩} = 203,999756$ $\text{♩} = 203,999756$ $\text{♩} = 202,999664$ $\text{♩} = 202,999664$ $\text{♩} = 203,999756$ $\text{♩} = 202,999664$ $\text{♩} = 203,999756$

83 $\text{♩} = 202,999664$ $\text{♩} = 202,999664$ $\text{♩} = 203,999756$ $\text{♩} = 204,999954$

93 $\text{♩} = 204,999954$ $\text{♩} = 203,999756$ $\text{♩} = 203,999756$ $\text{♩} = 203,999756$ $\text{♩} = 202,999664$

(C)1998 Hands On MIDI Software;Island Music Ltd.Int'l Rights Secured

Baritone Saxophone

♩ = 203,999756

♩ = 204,999954

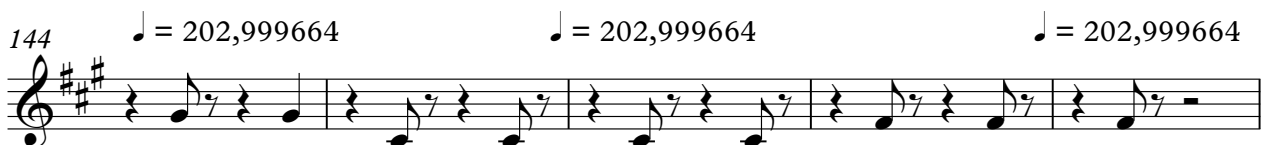
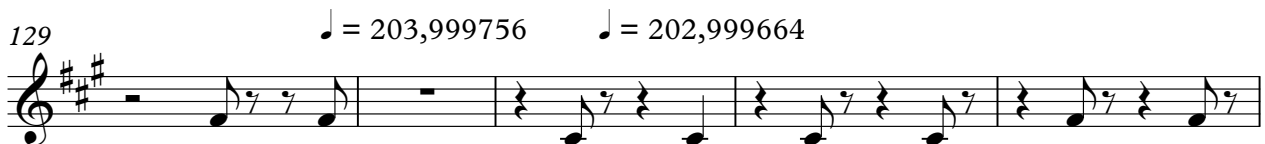
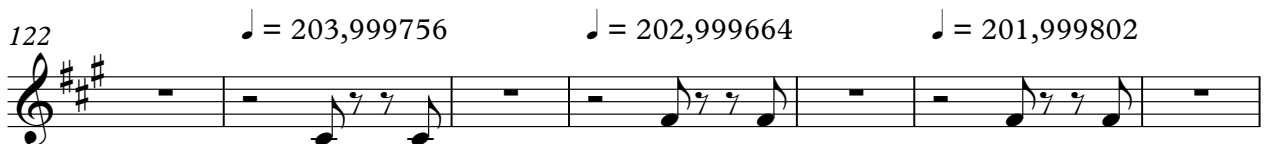
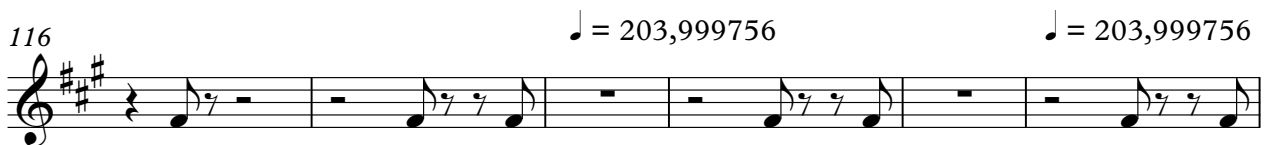
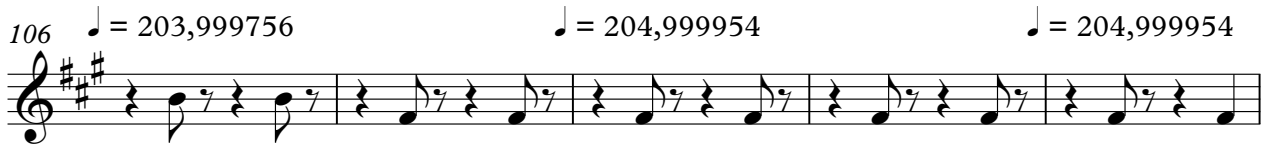
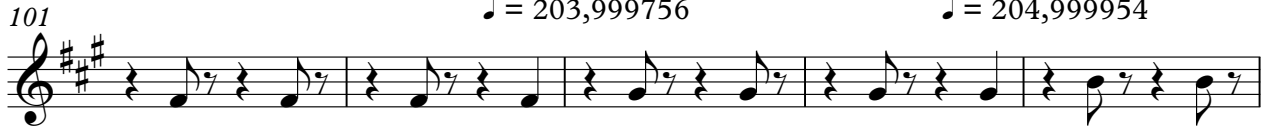

Beautiful South - Perfect 10
Percussion

♩ = 203,999756 ♩ = 203,999756

2

7 ♩ = 203,999756 ♩ = 202,999664 ♩ = 202,999664

11 ♩ = 203,999756 ♩ = 204,999954

15 ♩ = 204,999954 ♩ = 203,999756

19 ♩ = 203,999756 ♩ = 203,999756

23 ♩ = 203,999756 ♩ = 203,999756

27 ♩ = 203,999756 ♩ = 204,999954

31 ♩ = 203,999756 ♩ = 203,999756

35 ♩ = 203,999756 ♩ = 203,999756

39 ♩ = 204,999954 ♩ = 203,999756 ♩ = 204,999954

2

Percussion

Percussion
♩ = 203,999756

80

83

87

91

95

98

102

106

110

114

♩ = 203,999756

♩ = 202,999664

♩ = 202,999664

♩ = 203,999756

♩ = 204,999954

♩ = 204,999954

♩ = 203,999756

♩ = 203,999756

♩ = 203,999756

♩ = 202,999664

♩ = 203,999756

♩ = 204,999954

♩ = 204,999954

♩ = 204,999954

♩ = 203,999756

♩ = 203,999756

Percussion
♩ = 203,999756

117

120

♩ = 203,999756

123

♩ = 203,999756

♩ = 202,999664

126

♩ = 201,999802

129

♩ = 203,999756

♩ = 202,999664

132

♩ = 202,999664

136

♩ = 201,999802

140

♩ = 202,999664

♩ = 202,999664

144

♩ = 202,999664

♩ = 202,999664

148

♩ = 202,999664

♩ = 202,999664

Percussion
♩ = 203,999756

151

154

157

161

165

174

179

Beautiful South - Perfect 10

Electric Guitar

Measure 1: $\text{♩} = 203,999756$ $\text{♩} = 203,999756$ $\text{♩} = 203,999756$ $\text{♩} = 202,999664$ $\text{♩} = 202,999664$ $\text{♩} = 203,999756$

Measure 2: $\text{♩} = 204,999954$ $\text{♩} = 203,999756$ $\text{♩} = 203,999756$ $\text{♩} = 203,999756$ $\text{♩} = 203,999756$ $\text{♩} = 203,999756$

Measure 3: $\text{♩} = 204,999954$ $\text{♩} = 203,999756$ $\text{♩} = 203,999756$ $\text{♩} = 203,999756$ $\text{♩} = 204,999954$ $\text{♩} = 203,999756$

Measure 4: $\text{♩} = 204,999954$ $\text{♩} = 203,999756$ $\text{♩} = 203,999756$ $\text{♩} = 203,999756$ $\text{♩} = 203,999756$ $\text{♩} = 203,999756$

Measure 5: $\text{♩} = 202,999664$ $\text{♩} = 202,999664$ $\text{♩} = 202,999664$ $\text{♩} = 203,999756$ $\text{♩} = 203,999756$ $\text{♩} = 202,999664$

Measure 6: $\text{♩} = 203,999756$ $\text{♩} = 202,999664$ $\text{♩} = 203,999756$ $\text{♩} = 202,999664$ $\text{♩} = 202,999664$ $\text{♩} = 202,999664$

Measure 7: $\text{♩} = 203,999756$ $\text{♩} = 202,999664$ $\text{♩} = 202,999664$ $\text{♩} = 203,999756$ $\text{♩} = 204,999954$ $\text{♩} = 204,999954$

Measure 8: $\text{♩} = 203,999756$ $\text{♩} = 203,999756$ $\text{♩} = 202,999664$ $\text{♩} = 203,999756$ $\text{♩} = 204,999954$ $\text{♩} = 204,999954$

Measure 9: $\text{♩} = 203,999756$ $\text{♩} = 204,999954$ $\text{♩} = 204,999954$ $\text{♩} = 204,999954$ $\text{♩} = 204,999954$ $\text{♩} = 204,999954$

Measure 10: $\text{♩} = 203,999756$ $\text{♩} = 203,999756$ $\text{♩} = 203,999756$ $\text{♩} = 203,999756$ $\text{♩} = 203,999756$ $\text{♩} = 203,999756$

(C)1998 Hands On MIDI Software;Island Music Ltd.Int'l Rights Secured

2

Electric Guitar

123 ♪ = 203,999756 ♪ = 202,999664 ♪ = 201,999802 ♪ = 203,999756 ♪ = 202,999664

2 3

133 ♪ = 202,999664 ♪ = 201,999802 ♪ = 202,999664 ♪ = 202,999664 ♪ = 202,999664

3 2 2 2

146 ♪ = 202,999664 ♪ = 202,999664 ♪ = 202,999664 ♪ = 203,999756 ♪ = 203,999756 ♪ = 203,999756 ♪ = 203,999756

2 2 2 2 2 2 2

160 ♪ = 203,999756 ♪ = 202,999664 ♪ = 202,999664 ♪ = 200,0000000000 ♪ = 198,9996950000 ♪ = 200,00000001

169 ♪ = 198,999695 ♪ = 201,999802 ♪ = 198,999695 ♪ = 198,999695 ♪ = 198,999695 ♪ = 198,999695 ♪ = 198,999695 ♪ = 198,999695

177 ♪ = 159,0000000000 ♪ = 159,0000000000 ♪ = 159,0000000000 ♪ = 159,0000000000 ♪ = 159,0000000000 ♪ = 159,0000000000 ♪ = 159,0000000000 ♪ = 159,0000000000

Beautiful South - Perfect 10
Electric Guitar

4 = 203,999756 2 = 203,999756 2 = 203,999756 2 = 202,999664 2 = 202,999664 2 = 203,999756

16 = 204,999954 2 = 203,999756 2 = 203,999756 3 = 203,999756 2 = 203,999756 2 = 203,999756

29 = 204,999954 2 = 203,999756 2 = 203,999756 2 = 203,999756 2 = 203,999756 2 = 204,999954

40 = 203,999756 204,999954 203,999756 203,999756 203,999756

48 = 203,999756 203,999756 202,999664 202,999664 202,999664

59 = 203,999756 203,999756 202,999664 203,999756 202,999664 203,999756

72 = 203,999756 202,999664 202,999664 203,999756

80 = 203,999756 204,999954 204,999954 203,999756

88 = 203,999756 203,999756 202,999664 203,999756 204,999954

96 = 203,999756 203,999756 202,999664 203,999756 204,999954

(C)1998 Hands On MIDI Software;Island Music Ltd.Int'l Rights Secured

2

Electric Guitar

106 ♯ = 203,999756 ♯ = 204,999954 ♯ = 204,999954 ♯ = 203,999756 ♯ = 203,999756

118 ♯ = 203,999756 ♯ = 203,999756 ♯ = 203,999756 ♯ = 202,999664

126 ♯ = 201,999802 ♯ = 203,999756 ♯ = 202,999664 ♯ = 202,999664

137 ♯ = 201,999802 ♯ = 202,999664 ♯ = 202,999664 ♯ = 202,999664 ♯ = 202,999664

150 ♯ = 202,999664 ♯ = 203,999756 ♯ = 203,999756 ♯ = 203,999756 ♯ = 203,999756

160 ♯ = 203,999756 ♯ = 202,999664 ♯ = 200,000000 ♯ = 198,999695 ♯ = 200,000000 ♯ = 200,000000

169 ♯ = 198,999695 ♯ = 201,999882 ♯ = 198,999695 ♯ = 198,999695 ♯ = 198,999695 ♯ = 198,999695 ♯ = 198,999695

177 ♯ = 159,000000 ♯ = 170,000000 ♯ = 170,000000 ♯ = 145,000031 ♯ = 145,000031 ♯ = 145,999145 ♯ = 145,999145

Beautiful South - Perfect 10
Electric Guitar

♩ = 203,999756 ♩ = 203,999756 ♩ = 203,999756 ♩ = 202,999664 ♩ = 202,999664 ♩ = 203,999756

16 ♩ = 204,999954 ♩ = 203,999756 ♩ = 203,999756 ♩ = 203,999756 ♩ = 203,999756 ♩ = 203,999756 ♩ = 203,999756

29 ♩ = 204,999954 ♩ = 203,999756 ♩ = 203,999756 ♩ = 203,999756 ♩ = 203,999756 ♩ = 204,999954

40 ♩ = 203,999756 ♩ = 204,999954 ♩ = 203,999756 ♩ = 203,999756 ♩ = 203,999756

48 ♩ = 203,999756 ♩ = 203,999756 ♩ = 202,999664 ♩ = 202,999664 ♩ = 202,999664

59 ♩ = 203,999756 ♩ = 203,999756 ♩ = 202,999664 ♩ = 203,999756 ♩ = 203,999756 ♩ = 203,999756

72 ♩ = 203,999756 ♩ = 203,999756 ♩ = 202,999664 ♩ = 202,999664

80 ♩ = 203,999756 ♩ = 202,999664 ♩ = 202,999664 ♩ = 203,999756

88 ♩ = 203,999756 ♩ = 204,999954 ♩ = 204,999954 ♩ = 203,999756

96 ♩ = 203,999756 ♩ = 203,999756 ♩ = 202,999664 ♩ = 203,999756 ♩ = 204,999954

(C)1998 Hands On MIDI Software;Island Music Ltd.Int'l Rights Secured

2

Electric Guitar

106 ♯ = 203,999756 ♯ = 204,999954 ♯ = 204,999954 ♯ = 203,999756 ♯ = 203,999756

118 ♯ = 203,999756 ♯ = 203,999756 ♯ = 203,999756 ♯ = 202,999664

126 ♯ = 201,999802 ♯ = 203,999756 ♯ = 202,999664 ♯ = 202,999664

137 ♯ = 201,999802 ♯ = 202,999664 ♯ = 202,999664 ♯ = 202,999664 ♯ = 202,999664 ♯ = 202,999664

150 ♯ = 202,999664 ♯ = 203,999756 ♯ = 203,999756 ♯ = 203,999756

157 ♯ = 203,999756 ♯ = 203,999756

161 ♯ = 202,999664 ♯ = 202,999664 ♯ = 200,000000 ♯ = 200,000000

165 ♯ = 198,999695 ♯ = 200,000000 ♯ = 198,999695 ♯ = 201,999802 ♯ = 198,999695

174 ♯ = 192,999969 ♯ = 182,000046 ♯ = 170,000168 ♯ = 159,000939 ♯ = 147,000928

179 ♯ = 143,999878 ♯ = 145,000031 ♯ = 145,000031 ♯ = 145,999969 ♯ = 145,999969 ♯ = 142,000000

Beautiful South - Perfect 10
Electric Bass

♪ = 203,999756 ♪ = 203,999756 ♪ = 203,999756
3

9 ♪ = 202,999664 ♪ = 202,999664 ♪ = 203,999756 ♪ = 204,999954

16 ♪ = 204,999954 ♪ = 203,999756 ♪ = 203,999756 ♪ = 203,999756

22 ♪ = 203,999756 ♪ = 203,999756

28 ♪ = 203,999756 ♪ = 204,999954 ♪ = 203,999756 ♪ = 203,999756

34 ♪ = 203,999756 ♪ = 203,999756 ♪ = 204,999954

40 ♪ = 203,999756 ♪ = 204,999954 ♪ = 203,999756 ♪ = 203,999756

46 ♪ = 203,999756 ♪ = 203,999756

52 ♪ = 203,999756 ♪ = 202,999664 ♪ = 202,999664

57 ♪ = 202,999664 ♪ = 203,999756

113 ♪ = 203,999756 ♪ = 203,999756

118 ♪ = 203,999756 ♪ = 203,999756 ♪ = 203,999756

124 ♪ = 202,999664 ♪ = 201,999802

130 ♪ = 203,999756 ♪ = 202,999664

135 ♪ = 202,999664 ♪ = 201,999802

139 ♪ = 202,999664 ♪ = 202,999664

143 ♪ = 202,999664 ♪ = 202,999664

147 ♪ = 202,999664 ♪ = 202,999664

152 ♪ = 203,999756 ♪ = 203,999756 ♪ = 203,999756

158 ♪ = 203,999756 ♪ = 203,999756 ♪ = 202,999664 ♪ = 202,999664 ♪ = 200,000000

4

Electric Bass

165 ♪ = 198,999695 = 200,000000000 = 198,999695 ♪ = 201,99802695 ♪ = 198,999695

174 ♪ = 192,998076969 = 182,070088046 = 170,065092168 = 159,052294939 = 147,043092878

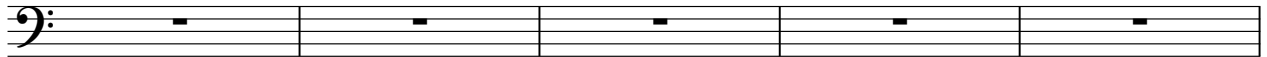

179 ♪ = 143,999878 ♪ = 145,000031 ♪ = 145,000031 ♪ = 145,999969 ♪ = 145,999969 ♪ = 142,000000

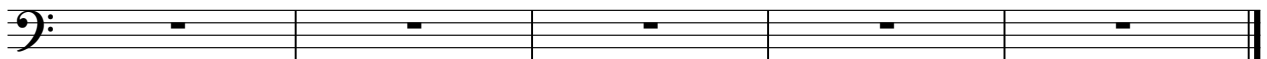

Beautiful South - Perfect 10
Electric Piano

♩ = 203,999756 ♩ = 203,999756

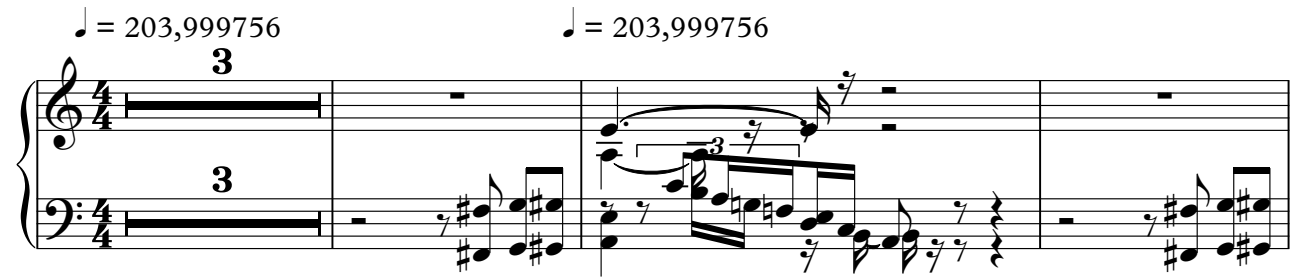

7 ♩ = 203,999756 ♩ = 202,999664

10 ♩ = 202,999664 ♩ = 203,999756

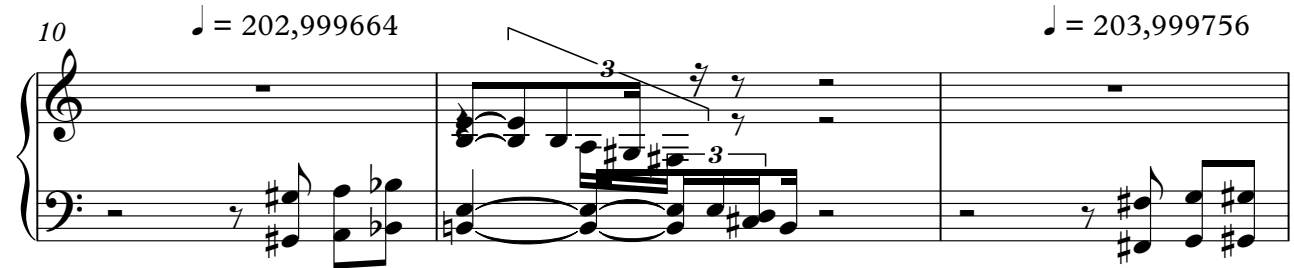

13 ♩ = 204,999954

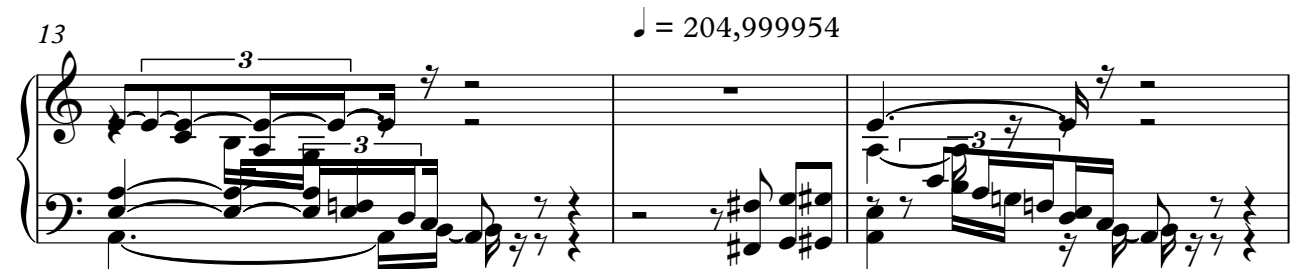

16 ♩ = 204,999954 ♩ = 203,999756

19 ♩ = 203,999756 ♩ = 203,999756

22

25

♩ = 203,999756

28

♩ = 203,999756

♩ = 204,999954

31

♩ = 203,999756

♩ = 203,999756

34

♩ = 203,999756

37

♩ = 203,999756

♩ = 204,999954

Electric Piano

40 $\text{♩} = 203,999756$ $\text{♩} = 204,999954$

43 $\text{♩} = 203,999756$ $\text{♩} = 203,999756$

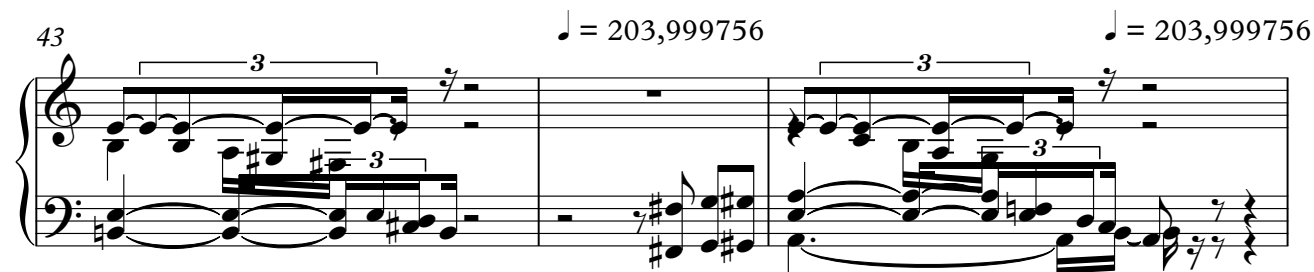

46 $\text{♩} = 203,999756$

49 $\text{♩} = 203,999756$

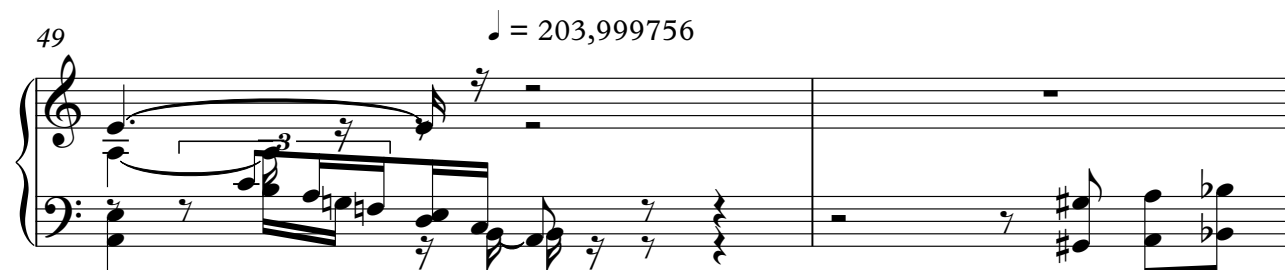

51 $\text{♩} = 203,999756$

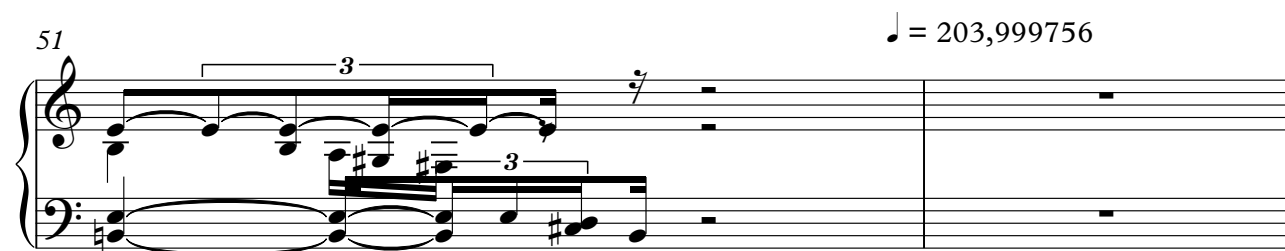

Electric Piano

53 ♪ = 202,999664 ♪ = 202,999664 ♪ = 202,999664

59 ♪ = 203,999756 ♪ = 203,999756

65 ♪ = 202,999664 ♪ = 203,999756

69 ♪ = 202,999664 ♪ = 203,999756

72 ♪ = 203,999756

75 ♪ = 203,999756 ♪ = 202,999664

Electric Piano

78 $\text{♩} = 202,999664$

81 $\text{♩} = 203,999756$ $\text{♩} = 202,999664$

84 $\text{♩} = 202,999664$ $\text{♩} = 203,999756$

87 $\text{♩} = 203,999756$

90 $\text{♩} = 204,999954$

93 $\text{♩} = 204,999954$ $\text{♩} = 203,999756$

V.S.

6

Electric Piano

♩ = 203,999756

96

99 ♩ = 203,999756 ♩ = 202,999664 ♩ = 203,999756

104 ♩ = 204,999954 ♩ = 203,999756 ♩ = 204,999954

110 ♩ = 204,999954 ♩ = 204,999954 ♩ = 203,999756 ♩ = 203,999756

116 ♩ = 203,999756

119 ♩ = 203,999756

Electric Piano

122 ♩ = 203,999756

125 ♩ = 202,999664 ♩ = 201,999802

128

130 ♩ = 203,999756 ♩ = 202,999664

Electric Piano

133

♩ = 202,999664

♩ = 201,999802

139

♩ = 202,999664

♩ = 202,999664

♩ = 202,999664

145

♩ = 202,999664

♩ = 202,999664

149

♩ = 202,999664

152

♩ = 203,999756

♩ = 203,999756

155

♩ = 203,999756

Electric Piano

158 $\text{♩} = 203,999756$ $\text{♩} = 203,999756$

161 $\text{♩} = 202,999664$ $\text{♩} = 202,999664$ $\text{♩} = 200,000000$

164 $\text{♩} = 200,000000$ $\text{♩} = 198,999695$ $\text{♩} = 200,000000$ $\text{♩} = 200,000000$ $\text{♩} = 198,000198$ $\text{♩} = 198,999996$

170 $\text{♩} = 201,999802$ $\text{♩} = 198,999695$ $\text{♩} = 198,999695$ $\text{♩} = 198,000299$ $\text{♩} = 198,000301$ $\text{♩} = 187,999996$

175 $\text{♩} = 182,000183$ $\text{♩} = 176,000046$ $\text{♩} = 170,000092$ $\text{♩} = 200,00168$ $\text{♩} = 159,0002,999939$ $\text{♩} = 147,000,9992878$

179 $\text{♩} = 143,999878$ $\text{♩} = 145,000031$ $\text{♩} = 145,000031$ $\text{♩} = 145,999969$ $\text{♩} = 145,999992$ $\text{♩} = 145,999997$ $\text{♩} = 145,999997$ $\text{♩} = 145,999997$ $\text{♩} = 145,999997$

Beautiful South - Perfect 10

Tape Sampler Keyboard [Brass]

♪ = 203,999756 ♪ = 203,999756 ♪ = 203,999756 ♪ = 202,999664 ♪ = 202,999664 ♪ = 203,999756
 4 2 2 2 2 2

16 ♪ = 204,999954 ♪ = 203,999756 ♪ = 203,999756 ♪ = 203,999756 ♪ = 203,999756 ♪ = 203,999756
 2 2 3 2 2

29 ♪ = 204,999954 ♪ = 203,999756 ♪ = 203,999756 ♪ = 203,999756 ♪ = 204,999954 ♪ = 203,999756
 2 2 2 2 2 2

42 ♪ = 204,999954 ♪ = 203,999756 ♪ = 203,999756 ♪ = 203,999756 ♪ = 203,999756 ♪ = 203,999756
 2 2 2 3 2

54 ♪ = 202,999664 ♪ = 202,999664 ♪ = 202,999664 ♪ = 203,999756

60 ♪ = 203,999756 ♪ = 202,999664

66 ♪ = 203,999756 ♪ = 202,999664 ♪ = 203,999756 ♪ = 203,999756
 2 3 2

77 ♪ = 202,999664 ♪ = 202,999664 ♪ = 203,999756 ♪ = 202,999664 ♪ = 202,999664 ♪ = 203,999756
 2 2 2 2 3

89 ♪ = 203,999756 ♪ = 204,999954 ♪ = 204,999954 ♪ = 203,999756 ♪ = 203,999756
 2 2 2 2 2

2

Tape Sampler Keyboard [Brass]

99 ♩ = 203,999756 ♩ = 202,999664 ♩ = 203,999756 ♩ = 204,999954

105 ♩ = 203,999756 ♩ = 204,999954 ♩ = 204,999954

111 ♩ = 204,999954 ♩ = 203,999756 ♩ = 203,999756

118 ♩ = 203,999756 ♩ = 203,999756 ♩ = 203,999756

125 ♩ = 202,999664 ♩ = 201,999802

130 ♩ = 203,999756 ♩ = 202,999664 ♩ = 202,999664

136 ♩ = 201,999802 ♩ = 202,999664

142 ♩ = 202,999664 ♩ = 202,999664 ♩ = 202,999664

148 ♩ = 202,999664 ♩ = 202,999664 ♩ = 203,999756 ♩ = 203,999756 ♩ = 203,999756

Tape Sampler Keyboard [Brass]

3

159

♪ = 203,999756 ♪ = 202,999664 ♪ = 202,999664 ♪ = 200,000000

164

♪ = 200,000000 ♪ = 198,99960000 ♪ = 200,000000 ♪ = 198,99960000 ♪ = 198,99960000 ♪ = 198,99960000 ♪ = 198,99960000 ♪ = 198,99960000

173

♪ = 198,99960000 ♪ = 192,99960000 ♪ = 182,00000000 ♪ = 167,00000000 ♪ = 168,99960000 ♪ = 169,99960000 ♪ = 169,99960000 ♪ = 169,99960000

179

♪ = 143,999878 ♪ = 145,000031 ♪ = 145,000031 ♪ = 145,999969 ♪ = 145,999969 ♪ = 145,999969 ♪ = 145,999969

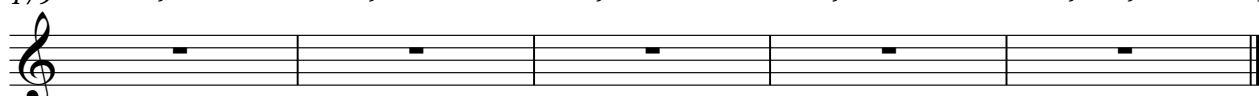

Beautiful South - Perfect 10

Tape Sampler Keyboard [Brass]

Measure 1: $\text{♩} = 203,999756$ $\text{♩} = 203,999756$ $\text{♩} = 203,999756$ $\text{♩} = 202,999664$ $\text{♩} = 202,999664$ $\text{♩} = 203,999756$

Measure 16: $\text{♩} = 204,999954$ $\text{♩} = 203,999756$ $\text{♩} = 203,999756$ $\text{♩} = 203,999756$ $\text{♩} = 203,999756$ $\text{♩} = 203,999756$

Measure 29: $\text{♩} = 204,999954$ $\text{♩} = 203,999756$ $\text{♩} = 203,999756$ $\text{♩} = 203,999756$ $\text{♩} = 204,999954$ $\text{♩} = 203,999756$

Measure 42: $\text{♩} = 204,999954$ $\text{♩} = 203,999756$ $\text{♩} = 203,999756$ $\text{♩} = 203,999756$ $\text{♩} = 202,999664$

Measure 55: $\text{♩} = 202,999664$ $\text{♩} = 202,999664$ $\text{♩} = 203,999756$ $\text{♩} = 203,999756$

Measure 64: $\text{♩} = 202,999664$ $\text{♩} = 203,999756$ $\text{♩} = 202,999664$ $\text{♩} = 203,999756$

Measure 75: $\text{♩} = 203,999756$ $\text{♩} = 202,999664$ $\text{♩} = 202,999664$ $\text{♩} = 203,999756$ $\text{♩} = 202,999664$ $\text{♩} = 202,999664$ $\text{♩} = 203,999756$

Measure 89: $\text{♩} = 203,999756$ $\text{♩} = 204,999954$ $\text{♩} = 203,999756$ $\text{♩} = 203,999756$ $\text{♩} = 202,999664$

Measure 102: $\text{♩} = 203,999756$ $\text{♩} = 204,999954$ $\text{♩} = 203,999756$ $\text{♩} = 204,999954$ $\text{♩} = 204,999954$

Measure 111: $\text{♩} = 204,999954$ $\text{♩} = 203,999756$ $\text{♩} = 203,999756$ $\text{♩} = 203,999756$

(C)1998 Hands On MIDI Software;Island Music Ltd.Int'l Rights Secured

2

Tape Sampler Keyboard [Brass]

121 ♪ = 203,999756 ♪ = 203,999756 ♪ = 202,999664 ♪ = 201,999802 ♪ = 202,999756 ♪ = 202,999664

134 ♪ = 202,999664 ♪ = 201,999802 ♪ = 202,999664 ♪ = 202,999664

143 ♪ = 202,999664 ♪ = 202,999664 ♪ = 202,999664 ♪ = 202,999664 ♪ = 203,999756

154 ♪ = 203,999756 ♪ = 203,999756 ♪ = 203,999756 ♪ = 203,999756 ♪ = 202,999664 ♪ = 200,000000

165 ♪ = 198,999695 ♪ = 200,000000 ♪ = 198,000000 ♪ = 201,999802 ♪ = 198,000000

174 ♪ = 192,000000 ♪ = 182,000000 ♪ = 170,000000 ♪ = 159,000000 ♪ = 147,000000

179 ♪ = 143,999878 ♪ = 145,000031 ♪ = 145,000031 ♪ = 145,999969 ♪ = 145,999969 ♪ = 142,000000

Solo Beautiful South - Perfect 10

4 = 203,999756 2 = 203,999756 2 = 203,999756 2 = 202,999664 2 = 203,999756 2 = 203,999756

16 2 = 204,999954 2 = 203,999756 2 = 203,999756 3 = 203,999756 2 = 203,999756 2 = 203,999756

29 2 = 204,999954 2 = 203,999756 2 = 203,999756 2 = 203,999756 2 = 203,999756

39 2 = 204,999954 2 = 203,999756 2 = 204,999954 2 = 203,999756

45 2 = 203,999756 2 = 203,999756 2 = 203,999756

51 2 = 203,999756 2 = 202,999664

56 2 = 202,999664 2 = 202,999664

59 2 = 203,999756 2 = 203,999756

63 2 = 202,999664

67 2 = 203,999756 2 = 202,999664 2 = 203,999756 2 = 203,999756

(C) 1998 Hands On MIDI Software; Island Music Ltd. Int'l Rights Secured

2

Solo

73 $\text{♩} = 203,999756$ $\text{♩} = 202,999664$

79 $\text{♩} = 202,999664$ $\text{♩} = 203,999756$ $\text{♩} = 202,999664$ $\text{♩} = 202,999664$

85 $\text{♩} = 203,999756$ $\text{♩} = 203,999756$

91 $\text{♩} = 204,999954$ $\text{♩} = 204,999954$ $\text{♩} = 203,999756$

97 $\text{♩} = 203,999756$ $\text{♩} = 203,999756$ $\text{♩} = 202,999664$

102 $\text{♩} = 203,999756$ $\text{♩} = 204,999954$

106 $\text{♩} = 203,999756$ $\text{♩} = 204,999954$

109 $\text{♩} = 204,999954$ $\text{♩} = 204,999954$

113 $\text{♩} = 203,999756$ $\text{♩} = 203,999756$

117 $\text{♩} = 203,999756$ $\text{♩} = 203,999756$

Solo

123 ♪ = 203,999756 ♪ = 202,999664 ♪ = 201,999802

129 ♪ = 203,999756 ♪ = 202,999664

134 ♪ = 202,999664 ♪ = 201,999802

138 ♪ = 202,999664

141 ♪ = 202,999664 ♪ = 202,999664

145 ♪ = 202,999664 ♪ = 202,999664

149 ♪ = 202,999664 ♪ = 203,999756 ♪ = 203,999756

155 ♪ = 203,999756 ♪ = 203,999756 ♪ = 203,999756 ♪ = 202,999664 ♪ = 200,000000

2 2

165 ♪ = 198,999695 ♪ = 200,000000 ♪ = 198,000000 ♪ = 198,000000 ♪ = 201,999802 ♪ = 198,000000

174 ♪ = 192,999969 ♪ = 182,000046 ♪ = 170,0000168 ♪ = 159,0000939 ♪ = 147,00002878

4

Solo

179 ♯ = 143,999878 ♯ = 145,000031 ♯ = 145,000031 ♯ = 145,999969 ♯ = 145,999969 ♯ = 145,999969 ♯ = 145,999969 ♯ = 145,999969 ♯ = 145,999969 ♯ = 145,999969
