

# Becaud Gilbert - Je T`Appartiens

0.0"  
1.1,00  
CV5252@aol.com

♩ = 90,999954

Tight Kick

Tight Snare

Closed Hi Hat

Hi Ride Cymbal

Guitar2

Guitar3

Guitar4

Banjo

String Ensembl1

String Ensembl1

Acoustic Grand

♩ = 90,999954

Copyright © 1997 Chris Schafehen - DGTS

4

Tight Kick

Tight Snare

Closed Hi Hat

Hi Ride Cymbal

Guitar2

Guitar3

Guitar4

Banjo

String Ensembl 1

String Ensembl 1

Acoustic Grand

7

**Percussion:**

9

The musical score is divided into two systems. The first system contains five percussion parts: Tight Kick, Tight Snare, Closed Hi Hat, Hi Crash Cymbal, and Hi Ride Cymbal. The second system contains five melodic parts: Guitar2, Guitar3, Guitar4, Banjo, String Ensemble 1, and Acoustic Grand. The score is written in 4/4 time and features a variety of rhythmic patterns and melodic lines across the instruments.

Tight Kick

Tight Snare

Closed Hi Hat

Hi Crash Cymbal

Hi Ride Cymbal

Guitar2

Guitar3

Guitar4

Banjo

String Ensembl 1

Acoustic Grand

11

Tight Kick

Tight Snare

Closed Hi Hat

Hi Ride Cymbal

Lo Mid Tom

Guitar2

Guitar3

Guitar4

Banjo

String Ensembl1

Acoustic Grand

This musical score is for a percussion ensemble and guitar. It consists of the following parts:

- Hi Crash Cymbal:** A drum line with a single crash cymbal hit.

15

17

The musical score is divided into two systems. The first system includes four percussion parts: Tight Kick, Tight Snare, Closed Hi Hat, and Hi Ride Cymbal. The second system includes five parts: Guitar2, Guitar3, Guitar4, Banjo, and two String Ensemble parts. The Acoustic Grand part is located below the String Ensemble parts. The score is written in 2/4 time and features a variety of rhythmic patterns and melodic lines across the instruments.

Tight Kick

Tight Snare

Closed Hi Hat

Hi Ride Cymbal

Guitar2

Guitar3

Guitar4

Banjo

String Ensembl 1

String Ensembl 1

Acoustic Grand

22

The musical score is divided into two systems. The first system includes:

- Guitar3:** A simple melodic line.
- Guitar4:** A more complex melodic line with some bends.
- Banjo:** A complex melodic line with many fret numbers (0, 2, 5) and a triplet.
- String Ensembl 1 (top):** A sustained chord with a fermata.
- String Ensembl 1 (bottom):** A sustained chord with a fermata.
- Acoustic Grand:** A melodic line with some chords.

The second system continues the same parts, with the string ensemble parts remaining sustained.

24

26

The musical score is divided into two systems. The first system includes:

- Banjo:** A melodic line with fret numbers (0, 2, 5) and a rhythmic pattern.
- String Ensembl 1:** A sustained chord with a fermata.
- String Ensembl 2:** A sustained chord with a fermata.

The second system continues the patterns for all instruments.

28

30

32

**Tight Kick**: Two measures of quarter notes: G4, A4, B4, C5 in the first measure; G4, A4, B4, C5 in the second measure.

**Tight Snare**: Two measures of quarter notes: G4, A4, B4, C5 in the first measure; G4, A4, B4, C5 in the second measure.

**Closed Hi Hat**: Two measures of quarter notes: G4, A4, B4, C5 in the first measure; G4, A4, B4, C5 in the second measure.

**Hi Ride Cymbal**: Two measures of eighth notes: G4, A4, B4, C5, G4, A4, B4, C5 in the first measure; G4, A4, B4, C5, G4, A4, B4, C5 in the second measure.

**Banjo**: Two measures of quarter notes: G4, A4, B4, C5 in the first measure; G4, A4, B4, C5 in the second measure.

**String Ensemble 1**: Two measures of quarter notes: G4, A4, B4, C5 in the first measure; G4, A4, B4, C5 in the second measure.

**Acoustic Grand**: Two measures of quarter notes: G4, A4, B4, C5 in the first measure; G4, A4, B4, C5 in the second measure.

34

Tight Kick

Tight Snare

Closed Hi Hat

Hi Ride Cymbal

Guitar2

Guitar3

Guitar4

Banjo

String Ensembl1

Acoustic Grand

36

38

The musical score is divided into two systems. The first system includes:

- Guitar3:** A simple melodic line.
- Guitar4:** A more complex melodic line with some bends.
- Banjo:** A line with fret numbers (5, 4, 0, 5, 0, 2, 0, 0) and a rhythmic pattern.

40

Tight Kick

Tight Snare

Closed Hi Hat

Hi Ride Cymbal

Guitar3

Guitar4

Banjo

String Ensembl 1

String Ensembl 1

Acoustic Grand

42

44

This musical score is divided into two systems. The first system contains six percussion parts: Tight Kick, Tight Snare, Closed Hi Hat, Hi Crash Cymbal, Hi Ride Cymbal, and Lo Tom. The second system contains four parts: Guitar2, Guitar3, Guitar4, and Banjo. The third system contains two parts for String Ensemble 1. The final part is Acoustic Grand. The score includes various musical notations such as stems, beams, and rests for the percussion instruments, and standard musical notation for the guitar, banjo, and string ensemble parts. The Acoustic Grand part features a key signature of two sharps (F# and C#).

46

**Tight Kick**  

**Tight Snare**  

**Closed Hi Hat**  

**Hi Ride Cymbal**  

**Guitar 2**  

**Guitar 3**  

**Guitar 4**  

**Banjo**  

**String Ensemble 1**  

**Acoustic Grand**  

48

50

Tight Kick

Tight Snare

Closed Hi Hat

Hi Ride Cymbal

Guitar2

Guitar3

Guitar4

Banjo

String Ensemb1

Acoustic Grand

52

57

60

Tight Kick

Tight Snare

Closed Hi Hat

Hi Crash Cymbal

Hi Ride Cymbal

Lo Mid Tom

Guitar3

Guitar4

Banjo

String Ensembl 1

String Ensembl 1

Acoustic Grand

62

Tight Kick

Tight Snare

Closed Hi Hat

Hi Ride Cymbal

Guitar3

Guitar4

Banjo

String Ensembl 1

String Ensembl 1

Acoustic Grand

64

Tight Kick

Tight Snare

Closed Hi Hat

Lo Crash Cymbal

Hi Ride Cymbal

Guitar3

Guitar4

Banjo

String Ensemb1

String Ensemb1

Acoustic Grand

67

String Ensemb1

Tight Kick

Becaud Gilbert - Je T`Appartiens

♩ = 90,999954

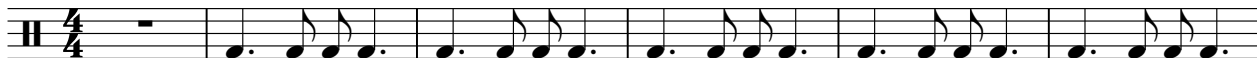

7

12

17

22

27

32

37

42

47

2

# Tight Kick

52

57

62

7

Tight Snare

Becaud Gilbert - Je T`Appartiens

♩ = 90,999954

6

10

14

19

23

27

31

36

40

2

# Tight Snare

44

48

52

56

60

63

7

Closed Hi Hat

Becaud Gilbert - Je T`Appartiens

♩ = 90,999954

7

14

21

27

33

40

46

53

59

2

# Closed Hi Hat

63

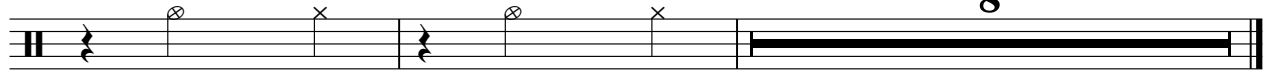

Hi Floor Tom

Becaud Gilbert - Je T`Appartiens

♩ = 90,999954

**35** **16**

53

**20**

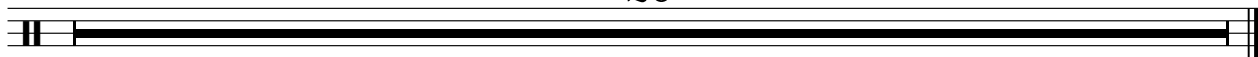

Hi Crash Cymbal

Becaud Gilbert - Je T`Appartiens

♩ = 90,999954

7 7 3 7 7

21

7 3 2 7 7

37

7 3 7 3 3

53

2 7 3 7 11

Lo Crash Cymbal

Becaud Gilbert - Je T`Appartiens

♩ = 90,999954

**52**                      **12**                                            **7**

Hi Ride Cymbal

Becaud Gilbert - Je T`Appartiens

♩ = 90,999954

4/4

5

9

13

17

21

25

29

33

2

# Hi Ride Cymbal

37

41

45

49

53

57

61

64

Lo Mid Tom

Becaud Gilbert - Je T`Appartiens

♩ = 90,999954

Copyright © 1997 Chris Schafehen - DGTS

Lo Tom

# Becaud Gilbert - Je T`Appartiens

♩ = 90,999954

19 3 3

28 7 7

44 7

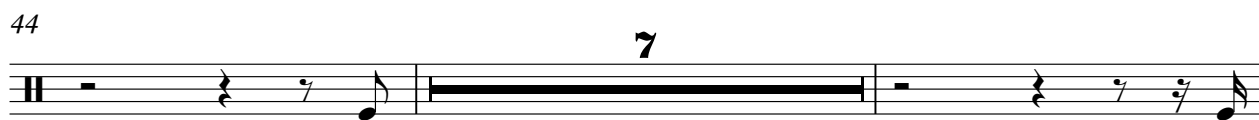

53 20

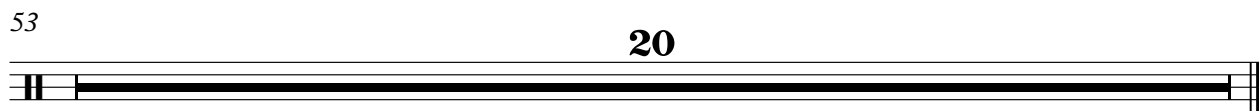

♩ = 90,999954

3

9

14

19

8

31

36

8

48

53

20

# Becaud Gilbert - Je T`Appartiens

Guitar3

♩ = 90,999954

8

15

22

29

36

43

50

56

62

7

Copyright © 1997 Chris Schafehen - DGTS

♩ = 90,999954

6

10

13

16

20

24

28

31

34

37

40

44

48

52

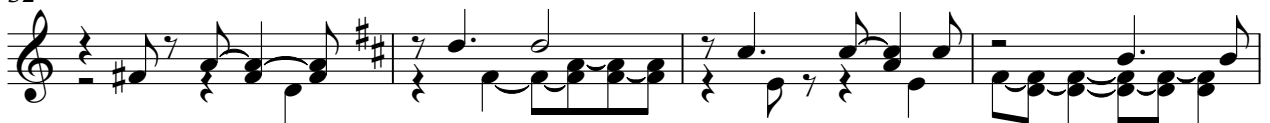

56

60

63

7

# Becaud Gilbert - Je T`Appartiens

Banjo

♩ = 90,999954

5

9

13

17

21

25

29

33

37

Copyright © 1997 Chris Schafchen - DGTS

V.S.

2

# Banjo

41

45

49

53

57

61

64

String Ensembl1

Becaud Gilbert - Je T`Appartiens

♩ = 90,999954

9

17

25

32

40

46

53

62

67

String Ensemb1

Becaud Gilbert - Je T`Appartiens

♩ = 90,999954

11

19

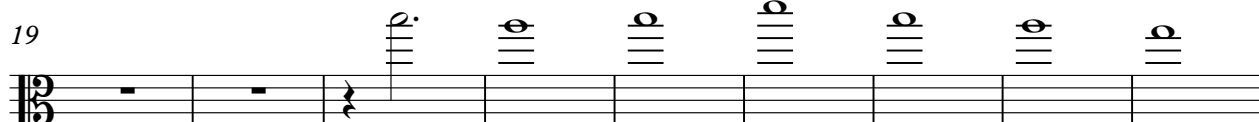

28

43

58

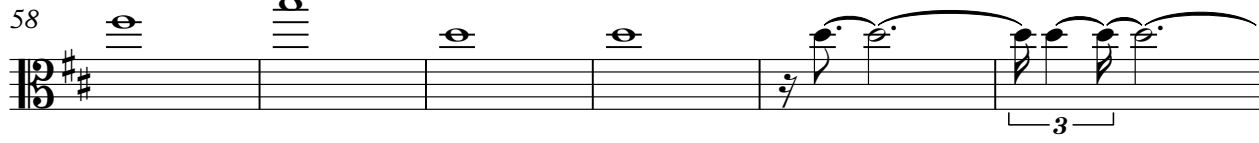

64

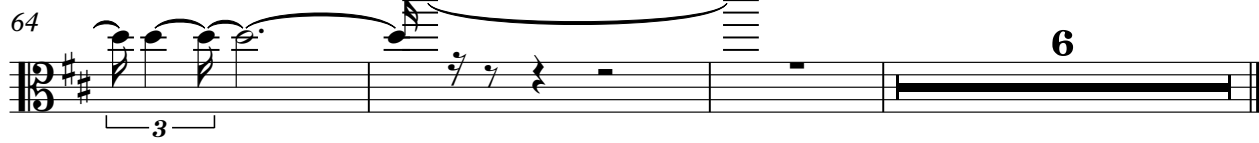

# Becaud Gilbert - Je T`Appartiens

Acoustic Grand

♩ = 90,999954

7

12

17

22

27

32

37

41

46

Copyright © 1997 Chris Schafehen - DGTS

V.S.

49

53

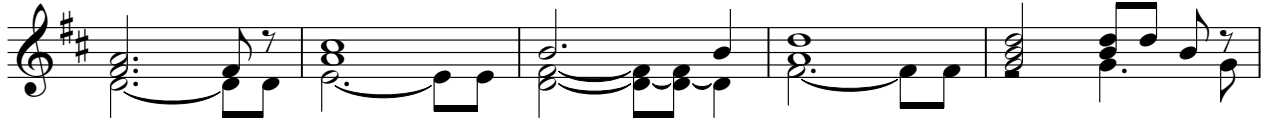

58

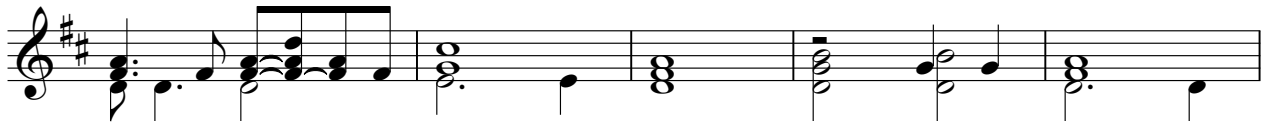

63

