

♩ = 123,999992

7

Melodie 4

Harmonic 6

Drums ; Brush

Guitar Ac7

Banjo 3

Basse 2

Quand il est mort

9

Melodie 4

Harmonic 6

Drums ; Brush

Guitar Ac7

Banjo 3

Basse 2

le po i te,

11

Melodie 4

Harmonic6

Drums ; Brush

GuitarAc7

Banjo 3

Basse 2

(Quand

12

Melodie 4

Harmonic6

Drums ; Brush

GuitarAc7

Banjo 3

Basse 2

Choeurs 5

il est mort

13

Melodie 4

le po и

Harmonic6

Drums ; Brush

GuitarAc7

T	7	7	3	7	7	0	0	7	7	7	7
A	9	9	9	9	0	5	5	9	9	9	0
B	5	5	0	0	0	0	0	0	0	5	0
		7	0							7	0

Banjo 3

Basse 2

Choeurs 5

14

Melodie 4

Harmonic6

Drums ; Brush

GuitarAc7

Banjo 3

Basse 2

Choeurs 5

te)

15

Melodie 4

Harmonic6

Drums ; Brush

GuitarAc7

Banjo 3

Basse 2

Choeurs 5

Tous

Detailed description of the musical score: The score is for page 6, measures 15 through 19. It features seven staves. The top two staves, Melodie 4 and Harmonic6, are in treble clef with a key signature of one sharp (F#). Melodie 4 starts with a quarter note G4, followed by a dotted quarter note A4, and a half note B4. Harmonic6 follows the same melody. The Drums part, labeled 'Brush', is in common time and features a rhythmic pattern of eighth and quarter notes. The GuitarAc7 part is in standard tuning and uses fret numbers: Treble (5, 5, 5, 5, 0, 5, 5, 5), Middle (0, 4, 0, 4, 0, 0, 4, 0, 4), Bass (4, 5, 5, 5, 5, 5, 5, 5). The Banjo 3 part is in treble clef with fret numbers: 5, 0, 2, 0, 0, 0, 0, 0. The Basse 2 part is in bass clef with a key signature of one sharp, starting with a dotted quarter note G2, followed by a dotted quarter note A2, and a half note B2. The Choeurs 5 part is in treble clef with a key signature of one sharp, starting with a quarter note G4 and a dotted quarter note A4. The word 'Tous' is written in the right margin of the Melodie 4 staff.

Melodie 4

16

ses a mis,

Harmonic6

Drums ; Brush

GuitarAc7

T	2	2	5	5	5	5	5	5	5	5	5	5	5
A	0	0	4	0	4	8	4	4	0	4	0	8	8
B	0	0	5	0	4	8	4	4	0	4	0	8	8
	5	5	5	5	5	5	5	5	5	5	5	5	5
			?										

Banjo 3

Basse 2

Choeurs 5

17

Melodie 4

(tous ses amis)

Harmonic 6

Drums ; Brush

Guitar Ac 7

Banjo 3

Basse 2

Choeurs 5

Detailed description of the musical score for page 8, measures 17-18:

19

Melodie 4

Tous ses amis

Harmonic 6

Drums ; Brush

Guitar Ac 7

T	3	5	5	5	5	5	5	5	5	5	0	5	5	0	0	0	5	5	5	5	5	5
A	4	4	0	5	5	0	0	0	5	0	4	4	0	0	0	0	4	0	0	0	0	0
B	3	3	3	3	3	3	3	3	3	3	5	0	5	0	0	0	10	0	0	4	12	5
	5	5	5	5	5	5	5	5	5	5	5	5	5	5	5	5	?	?	?	?	?	?

Banjo 3

Basse 2

Chœurs 5

21

Melodie 4

Harmonic 6

Drums ; Brush

Guitar Ac 7

Banjo 3

Basse 2

Choeurs 5

pleu raient...

Detailed description of the musical score:

22

Melodie 4

Harmonic 6

Drums ; Brush

GuitarAc7

T	2	4	0	4	2	7	7	7	7	7	7	7	0
A	4	0	6	2	6	6	6	6	2	2	6	7	0
B	0	0	0	7	7	0	0	0	2	0	7	0	1

Banjo 3

Basse 2

Choeurs 5

23

Melodie 4

Harmonic6

Drums ; Brush

GuitarAc7

Banjo 3

Basse 2

Choeurs 5

Quand

24

Melodie 4

Harmonic6

Drums ; Brush

GuitarAc7

Banjo 3

Basse 2

il est mort le po и

26

Melodie 4

Harmonic6

Drums ; Brush

GuitarAc7

Banjo 3

Basse 2

te,

27

Melodie 4

Harmonic6

Drums ; Brush

GuitarAc7

Banjo 3

Basse 2

(Quand

30

Melodie 4

Harmonic6

Drums ; Brush

GuitarAc7

Banjo 3

Basse 2

Choeurs 5

te) Le

32

Melodie 4

Harmonic6

Drums ; Brush

GuitarAc7

Banjo 3

Basse 2

monde en tier,

33

Melodie 4

Harmonic 6

Drums ; Brush

Guitar Ac 7

Banjo 3

Basse 2

Choeurs 5

(le monde en tier)

35

Melodie 4

Le monde en tier

Harmonic 6

Drums ; Brush

Guitar Ac 7

T	3	5	5	5	5	5	5	5	5	5	5	0	5	5	5	5	0	5	5	5	5	5	5
A	4	4	0	5	5	5	5	5	5	0	0	4	0	0	0	0	4	5	5	5	5	5	5
B	3	3	3	3	3	3	3	3	3	3	3	5	5	5	5	5	10	12	5	?	?	?	?

Banjo 3

Basse 2

Chœurs 5

37

Melodie 4

Harmonic6

Drums ; Brush

GuitarAc7

Banjo 3

Basse 2

Choeurs 5

pleu rait...

39

Harmonic6

Drums ; Brush

GuitarAc7

Banjo 3

Basse 2

41

Melodie 4

Harmonic6

Drums ; Brush

GuitarAc7

Banjo 3

Basse 2

On en ter ra

43

Melodie 4

Harmonic6

Drums ; Brush

GuitarAc7

Banjo 3

Basse 2

son ÿ toi le,

45

Melodie 4

Harmonic6

Drums ; Brush

GuitarAc7

Banjo 3

Basse 2

Choeurs 5

(On en ter ra

47

Melodie 4

son й toi

Harmonic6

Drums ; Brush

GuitarAc7

T	7	7	7	7	7	7	7	7	7	7
A	9	9	3	9	9	0	0	9	9	9
B	0	7	0	0	5	5	5	5	5	5
								0	7	0
								0	5	0
									7	0

Banjo 3

Basse 2

Choeurs 5

48

Melodie 4

Harmonic 6

Drums ; Brush

Guitar Ac 7

Banjo 3

Basse 2

Choeurs 5

le)

49

Melodie 4

Harmonic6

Dans

Drums ; Brush

GuitarAc7

Banjo 3

Basse 2

Choeurs 5

50

Melodie 4

Harmonic6

un grand

Drums ; Brush

GuitarAc7

Banjo 3

Basse 2

53

Melodie 4

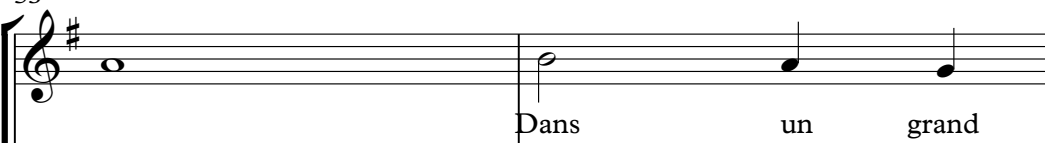

Dans un grand

Harmonic 6

Drums ; Brush

Guitar Ac 7

T	3	5	5	5	5	5	5	5	5	5	5	0	5	5	0	0	0	5	5	5	5	5	5	5
A	4	4	0	5	5	0	0	0	5	0	4	0	0	0	0	4	0	0	0	0	0	0	0	5
B	3	3	3	3	3	3	3	3	3	5	5	0	5	0	0	0	0	0	0	0	10	0	0	4
	5	5	5	5	5	5	5	5	5	?	5	5	5	5	5	5	5	5	5	5	12	5	?	

Banjo 3

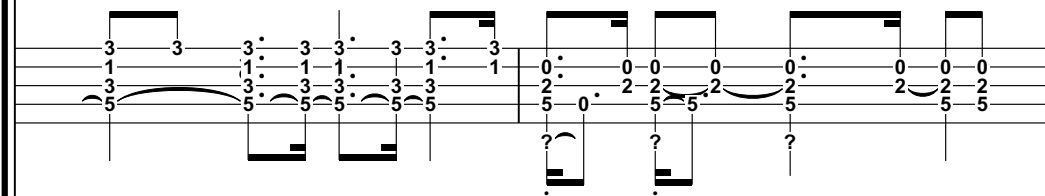

Basse 2

Chœurs 5

55

Melodie 4

champ de blй...

Harmonic6

Drums ; Brush

GuitarAc7

Banjo 3

Basse 2

Choeurs 5

56

Melodie 4

Harmonic6

Drums ; Brush

GuitarAc7

T	2	4	0	4	2	7	7	0	7	7	4	7	7	0
A	2	6	2	6	7	6	6	2	2	2	6	7	2	1
B	0	0	0	7	0	0	0	2	0	7	0	7	0	7

Banjo 3

Basse 2

Choeurs 5

57

Melodie 4

Harmonic6

Drums ; Brush

GuitarAc7

Banjo 3

Basse 2

Choeurs 5

Et

58

Melodie 4

Harmonic6

Drums ; Brush

GuitarAc7

Banjo 3

Basse 2

c'est pour ça que l'on trou

60

Melodie 4

Harmonic6

Drums ; Brush

GuitarAc7

Banjo 3

Basse 2

ve,

61

Melodie 4

Harmonic6

Drums ; Brush

GuitarAc7

Banjo 3

Basse 2

Choeurs 5

(Et c'est pour ça

63

Melodie 4

que l'on trou

Harmonic6

Drums ; Brush

GuitarAc7

T	7	7	3	7	7	0	0	7	7	7	7
A	9	9	3	9	9	0	0	9	9	9	0
B	5	5	0	0	5	5	5	5	5	5	5
	0	7	0	0	0	0	0	0	0	7	0

Banjo 3

Basse 2

Choeurs 5

64

Melodie 4

Harmonic6

Drums ; Brush

GuitarAc7

Banjo 3

Basse 2

Choeurs 5

ve) Dans

66

Melodie 4

Harmonic6

Drums ; Brush

GuitarAc7

Banjo 3

Basse 2

ce grand

67

Melodie 4

chomp, (Dans ce grand champ)

Harmonic 6

Drums ; Brush

Guitar Ac 7

Banjo 3

Basse 2

Choeurs 5

String	Measure 67	Measure 68
T	5 5 5 5 5 5 5 5	5 5 5 2 5 5 5 5
A	0 0 4 0 0 0 0 4	0 0 0 5 5 0 0 0
B	0 0 5 0 0 0 0 5	3 3 3 5 3 3 3 3
5	5 5 5 5 5 5 5	5 5 5 5 5 5 5

69

Melodie 4

Dans ce grand

Harmonic 6

Drums ; Brush

Guitar Ac 7

T	3	5	5	5	5	5	5	5	5	5	0	5	5	0	5	0	0	5	5	5	5
A	4	4	0	5	5	0	0	0	0	0	0	4	0	0	0	0	4	0	0	0	0
B	3	3	3	3	3	3	3	3	3	3	5	5	0	0	0	0	10	0	0	12	5
	5	5	5	5	5	5	5	5	5	5	5	5	5	5	5	5	?	?	?	?	?

Banjo 3

Basse 2

Choeurs 5

71

Melodie 4

chomp, des bleu ets...

Harmonic6

Drums ; Brush

GuitarAc7

T	7	7	0	0	0
A	7	7	0	0	0
B	0	0	0	0	0

Banjo 3

2	0	0	4
---	---	---	---

Basse 2

Choeurs 5

75

Melodie 4

la,

Harmonic 6

Drums ; Brush

Guitar Ac 7

T	7	7	7	7	7	7	7	7	7	7
9	9	0	0	0	9	9	0	0	9	0
5	5	5	5	5	5	5	5	5	5	5
0	7	0	0	0	0	0	0	0	0	0

Banjo 3

Basse 2

Choeurs 5

78

Melodie 4

la la la

Harmonic6

Drums ; Brush

GuitarAc7

T	7	7	3	7	7	0	0	7	7	7	7
A	9	9		9	9	0	0	9	9	9	0
B	5	5		8	5	5	5	5	5	5	5
	0	7		0		0	0	0	0	7	0

Banjo 3

Basse 2

Choeurs 5

81

Melodie 4

la la la,

Harmonic6

Drums ; Brush

GuitarAc7

T	2	2	5	5	5	5	5	5	5	5	5	5
A	0	0	4	0	4	8	4	4	0	4	0	0
B	0	0	5	0	5	0	0	0	0	0	0	0

5 ? 5 5 5 5 . 5 5 5 5 5

Banjo 3

Basse 2

Choeurs 5

82

Melodie 4

Harmonic6

Drums ; Brush

GuitarAc7

Banjo 3

Basse 2

Choeurs 5

84

Melodie 4

Harmonic 6

Drums ; Brush

Guitar Ac 7

Banjo 3

Basse 2

Choeurs 5

La la la la..

86

Melodie 4

Harmonic6

Drums ; Brush

GuitarAc7

Banjo 3

Basse 2

Choeurs 5

Des bleu ets.

89

Melodie 4

Harmonic6

Basse 2

Choeurs 5

Becaud Gilbert - Le Poete

Melodie 4

♩ = 120,999900 ♩ = 117,999901 ♩ = 120,000000
(G. Bicaud/L. Amade ; Ed Rideau Rouge) **4**

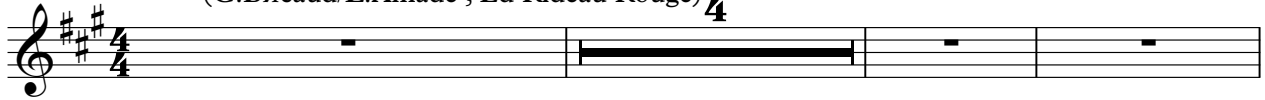

QUAND IL EST MORT LE POETE

Quand

il est mort le poete, (Quand

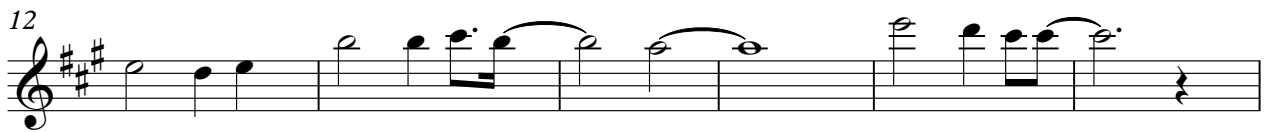

il est mort le poete) Tous ses amis, (tous

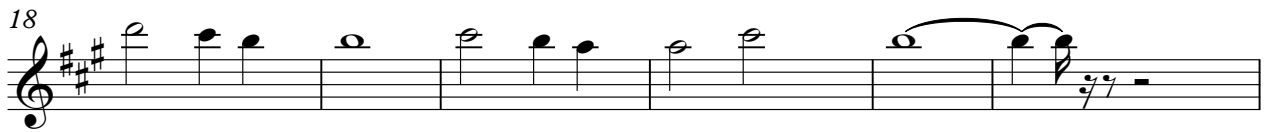

ses amis) Tous ses amis pleuraient... Quand

il est mort le poete, (Quand

il est mort le poete) Le monde entier, (le

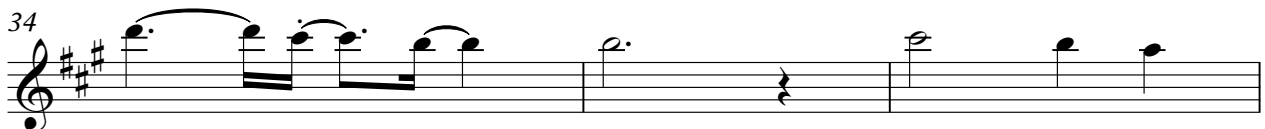

monde entier) Le monde entier

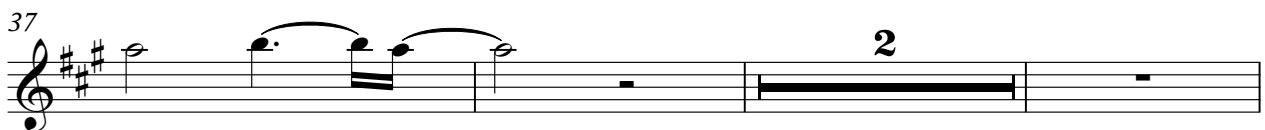

pleuraient QUAND IL EST MORT LE POETE

On

Melodie 4

42

en ter ra son ÿ toi le, (On en ter ra

47

son ÿ toi le) Dans urgrand champ, (Dans

52

urgrandchamp) Dans urgrandchamp de blũ... Et

58

c'espourza quel'ontrou ve, (Et c'estpour za

63

quel'ontrou ve) Dans cegrand champ, (Dans

68

cegrandchamp) Dans cegrandchamp, des bleu ets...

74

..la la la la, La la la la la la la la,

80

La la la la, la la la la, La la la la..

86

Des bleu ets. 2

Becaud Gilbert - Le Poete

Harmonic6

♩ = 120,000000 17,999901

♩ = 120,000000 2

8 ♩ = 123,999992

15

21

26

33

40

46

53

59

QUAND IL EST MORT LE POETE

V.S.

65

72

77

84

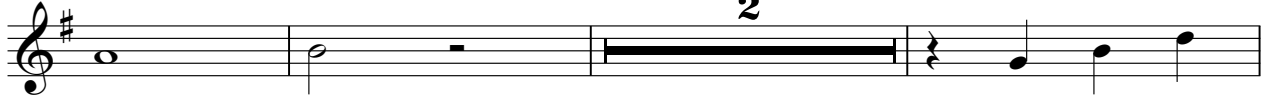

89

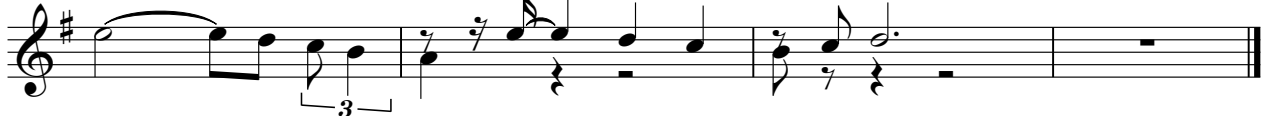

Becaud Gilbert - Le Poete

Drums ; Brush

♩ = 120,999900 ♩ = 117,999901 ♩ = 120,000000 ♩ = 123,999992

4/4

10

15

19

23

27

31

35

39

43

QUAND IL EST MORT LE POETE

V.S.

48

52

56

60

64

68

73

77

81

84

Becaud Gilbert - Le Poete

GuitarAc7

♩ = 120,000000 7,999901 ♩ = 120,000000

4

4

8 ♩ = 123,999992

11

13

15

17

20

22

24

27

QUAND IL EST MORT LE POETE

V.S.

7 7 7 7 7 7 7 7 5 5 5 5 5 5 5 5 5 5
9 9 3 9 9 0 0 9 9 9 0 5 5 5 5 5 5 5 5
5 5 5 5 5 5 5 5 4 0 0 0 0 4 4 4 4 4 4
0 7 0 0 0 7 0 0 5 0 0 0 5 0 0 5 0 5
0 0 0 0 0 0 5 0 5 2 2 2 5 5 5 4 0

31

5 5 5 5 0 5 5 5 5 5 5 5 5 5 5 5 5 5
5 5 5 5 5 5 5 5 2 2 8 8 8 8 8 8 8 8
0 4 0 4 0 0 0 4 0 0 4 0 4 4 0 4 0 0
4 0 5 0 0 0 0 0 0 0 5 0 0 0 0 0 0 0
5 5 5 5 5 5 5 5 5 5 5 5 5 5 5 5 5 5

33

5 5 5 5 5 5 5 5 5 5 5 5 5 5 5 5 5 5
0 0 4 0 0 0 0 4 4 0 0 5 5 5 5 5 5 5 5
0 0 4 0 0 0 0 0 0 5 4 3 3 3 3 3 3 3 3
5 5 5 5 5 5 5 5 5 5 5 5 5 5 5 5 5 5

36

0 5 5 0 5 0 0 5 5 5 5 2 2 7 7 7 7 7 7 7 7
2 5 2 2 2 5 2 2 7 7 7 7 7 7 7 7 7 7 7 7
0 4 0 0 0 0 4 0 0 2 2 5 5 5 5 5 5 5 5
5 5 5 5 5 5 10 5 0 7 7 7 0 0 0 0 0 0 0 0

39

5 5 2 5 5 5 5 5 7 0 7 0 7 0 7 0 0 7 7 7 7
7 3 3 3 3 3 3 3 0 0 9 9 9 9 9 9 9 9 9 9 4
0 5 0 5 0 5 0 5 6 0 7 7 7 7 7 7 7 7 7 7 1 4
3 3 3 3 3 3 3 3 5 0 7 0 0 0 7 7 7 7 7 0 0
5 5 5 5 5 5 5 5 7 7 7 7 7 7 7 7 7 7 7 0 0

41

5 7 5 5 5 2 5 5 5 5 0 0 5 5 5 5 5 5 5 5 5 5
7 10 7 7 7 2 7 7 7 7 2 5 5 5 5 5 5 5 5 5 5 5
0 9 4 4 4 0 0 0 0 4 0 0 4 0 0 4 0 4 0 4 0 0 0
0 9 5 0 5 5 5 5 5 4 0 0 0 0 5 0 5 0 0 5 0 0 0
5 5 5 5 5 5 5 5 5 4 5 5 5 5 5 5 5 5 5 5 5 5

44

7 7 7 7 7 7 7 7 7 7 7 7 4 7 7 7 7 7 7 7
9 9 9 9 0 9 9 0 0 9 9 0 0 9 9 0 0 9 9 9 9
5
0 7 0 0 0 0 0 0 0 0 0 0 0 0 0 0 0 0 0 0 7

46

7
0 9 0 0 9 9 0 0 9 9 0 0 9 9 3 9 9 0 0 9 9 0
5
0 0 0 0 0 0 7 0 0 0 0 0 0 0 0 0 0 0 0 0 7

48

5
5 5 5 5 5 5 2 5 5 5 5 5 5 5 5 5 5 5 5 5
4 0 0 0 0 0 4 0 4 4 4 4 4 4 4 4 4 4 4 4
5 0 0 0 5 0 0 0 5 0 0 5 0 4 0 0 5 0 0 0 0 5
5 2 2 5 5 5 5 4 0 5 5 5 5 5 5 5 5 5 5 5

50

2 2 5 5 5 5 5 5 5 5 5 5 5 5 5 5 5 5 5 5
0 0 8 8 8 8 8 8 2 8 8 8 8 8 8 8 8 8 8 8
0 0 4 0 4 4 4 4 0 4 0 0 0 0 4 4 4 4 4 4 0 0
0 0 5 0 0 0 0 0 0 0 0 0 0 0 0 0 5 5 4 4 3 3 3
5 5

Becaud Gilbert - Le Poete

Banjo 3

♩ = 120,999900 ♩ = 117,999901 ♩ = 120,000000

4

8 ♩ = 123,999992

QUAND IL EST MORT LE POETE

V.S.

35

39

42

45

48

51

54

57

60

63

67 Banjo 3 3

70

74

77

80

83

85

Becaud Gilbert - Le Poete

Basse 2

♩ = 120,999900 ♩ = 117,99990 ♩ = 120,000000

♩ = 123,999992

QUAND IL EST MORT LE POETE

V.S.

59

64

69

76

81

85

2

Becaud Gilbert - Le Poete

Choeurs 5

♩ = 120,999900 ♩ = 117,999901 ♩ = 120,000000 ♩ = 123,999992

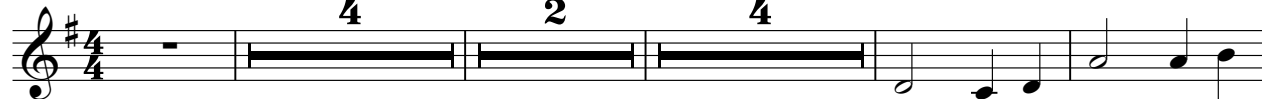

14

20

30

38

50

58

66

QUAND IL EST MORT LE POETE

73

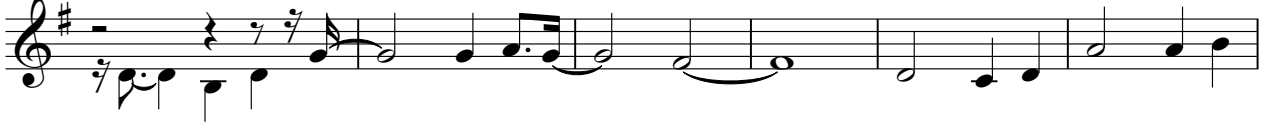

79

86

