

Becaud Gilbert - L`Important

00:00:00:00
1.1,00
GREAT HIT PARADISE

♩ = 120,000000

Tempo markings: ♩ = 120,000000 (twice).

6

Fl.

Bb Hn.

Tbn.

Perc.

J. Gtr.

L'IMPORTANT

Vln.

Vla.

9

Bb Hn.

Perc.

J. Gtr.

L'IMPORTANT

11

B♭ Hn.

Perc.

J. Gtr.

L'IMPORTANT

13

Fl.

B♭ Hn.

Perc.

J. Gtr.

L'IMPORTANT

15

Fl.

B♭ Hn.

Perc.

J. Gtr.

L'IMPORTANT

17

Fl.

B♭ Hn.

Perc.

J. Gtr.

L'IMPORTANT

19

Fl.

B♭ Hn.

Perc.

J. Gtr.

L'IMPORTANT

21

Fl.

B♭ Hn.

Perc.

J. Gtr.

L'IMPORTANT

Vln.

Vla.

23

B♭ Hn.

Perc.

J. Gtr.

L'IMPORTANT

Vln.

Vla.

26

B \flat Hn.

Perc.

J. Gtr.

L'IMPORTANT

Vln.

Vla.

29

B \flat Hn.

Perc.

J. Gtr.

L'IMPORTANT

Vla.

32

B♭ Hn.

Perc.

J. Gtr.

L'IMPORTANT

Vla.

34

B♭ Hn.

Perc.

J. Gtr.

L'IMPORTANT

Vla.

36

B♭ Hn.

Perc.

J. Gtr.

L'IMPORTANT

Vla.

38

Fl.

B♭ Hn.

Perc.

J. Gtr.

L'IMPORTANT

Vla.

40

Fl.

B♭ Hn.

Perc.

J. Gtr.

L'IMPORTANT

Vla.

42

Fl.

B♭ Hn.

Perc.

J. Gtr.

L'IMPORTANT

Vla.

44

Fl.

B♭ Hn.

Perc.

J. Gtr.

L'IMPORTANT

Vla.

46

Fl.

B♭ Hn.

Perc.

J. Gtr.

L'IMPORTANT

Vln.

Vla.

49

Fl.

B♭ Hn.

Perc.

J. Gtr.

L'IMPORTANT

Vln.

Vla.

52

Fl.

B♭ Hn.

Perc.

J. Gtr.

L'IMPORTANT

Vln.

Vla.

55

B♭ Hn.

Perc.

J. Gtr.

L'IMPORTANT

Vla.

57

B \flat Hn.

Perc.

J. Gtr.

L'IMPORTANT

Vla.

59

Fl.

B \flat Hn.

Perc.

J. Gtr.

L'IMPORTANT

Vla.

61

Fl.

B♭ Hn.

Perc.

J. Gtr.

L'IMPORTANT

Vla.

63

Fl.

B♭ Hn.

Perc.

J. Gtr.

L'IMPORTANT

Vla.

65

Fl.

B♭ Hn.

Perc.

J. Gtr.

L'IMPORTANT

Vla.

67

Fl.

B♭ Hn.

Perc.

J. Gtr.

L'IMPORTANT

Vla.

69

Fl.

B♭ Hn.

Perc.

J. Gtr.

L'IMPORTANT

Vln.

Vla.

71

B♭ Hn.

Perc.

J. Gtr.

L'IMPORTANT

Vln.

Vla.

74

B \flat Hn.

Perc.

J. Gtr.

L'IMPORTANT

Vln.

Vla.

77

B \flat Hn.

Perc.

J. Gtr.

L'IMPORTANT

Vla.

79

B♭ Hn.

Perc.

J. Gtr.

L'IMPORTANT

81

B♭ Hn.

Perc.

J. Gtr.

L'IMPORTANT

83

B♭ Hn.

Perc.

J. Gtr.

L'IMPORTANT

Vla.

85

Fl.

B♭ Hn.

Perc.

J. Gtr.

L'IMPORTANT

Vla.

87

Fl.

B♭ Hn.

Perc.

J. Gtr.

L'IMPORTANT

Vla.

89

Fl.

B♭ Hn.

Perc.

J. Gtr.

L'IMPORTANT

Vla.

91

Fl.

B♭ Hn.

Perc.

J. Gtr.

L'IMPORTANT

Vla.

92

Fl.

B♭ Hn.

Perc.

J. Gtr.

L'IMPORTANT

Vla.

93

Fl.

B♭ Hn.

Perc.

J. Gtr.

L'IMPORTANT

Vla.

94

Bb Hn.

Perc.

J. Gtr.

L'IMPORTANT

S.

Vla.

96

Bb Hn.

Perc.

J. Gtr.

L'IMPORTANT

S.

Vla.

98

B \flat Hn.

Perc.

J. Gtr.

L'IMPORTANT

S.

Vla.

100

B \flat Hn.

Perc.

J. Gtr.

L'IMPORTANT

S.

Vla.

102

Bb Hn.

Perc.

J. Gtr.

L'IMPORTANT

S.

Vla.

104

Bb Hn.

Perc.

J. Gtr.

L'IMPORTANT

S.

Vla.

106

B \flat Hn.

Perc.

J. Gtr.

L'IMPORTANT

S.

Vla.

108

B \flat Hn.

Perc.

J. Gtr.

L'IMPORTANT

S.

Vla.

Flute

Becaud Gilbert - L`Important

♩ = 120,000000

7

14

20

16

39

45

52

7

62

68

16

2

Flute

86

92

94

14

Becaud Gilbert - L'Important

Horn in B \flat

$\text{♩} = 120,000000$

5

8

11

14

17

20

23

26

29

32

V.S.

65

68

71

74

77

80

83

86

89

92

V.S.

Horn in B \flat

94

97

100

103

106

118706585

Trombone

Becaud Gilbert - L`Important

♩ = 120,000000

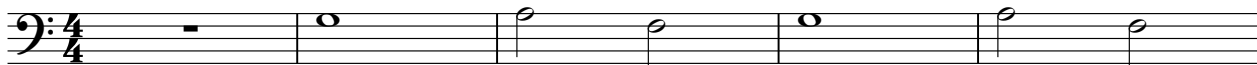

6

101

99985

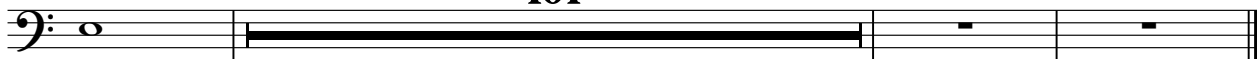

Becaud Gilbert - L`Important

Percussion

♩ = 120,000000

3

V.S.

35

38

41

44

47

50

53

56

59

62

65

68

71

74

77

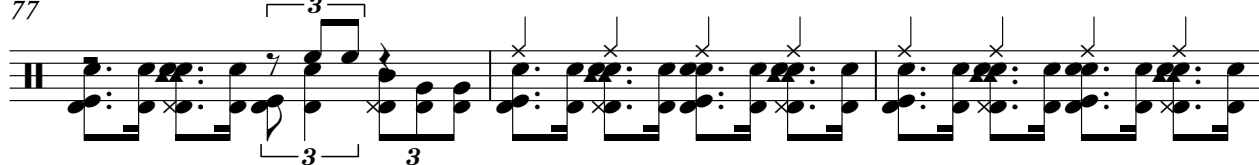

80

83

86

89

92

V.S.

95

98

101

104

107

♩ = 120,000000

5

8

10

13

16

18

21

23

26

29

V.S.

32

34

37

40

42

45

47

50

53

56

58

61

64

66

69

71

74

77

80

82

V.S.

84

86

89

91

93

95

98

101

104

107

L'IMPORTANT

Becaud Gilbert - L`Important

♩ = 120,000000

3

8

13

18

23

29

34

39

44

50

V.S.

L'IMPORTANT

106

Soprano

Becaud Gilbert - L`Important

♩ = 120,000000

93

98

103

107

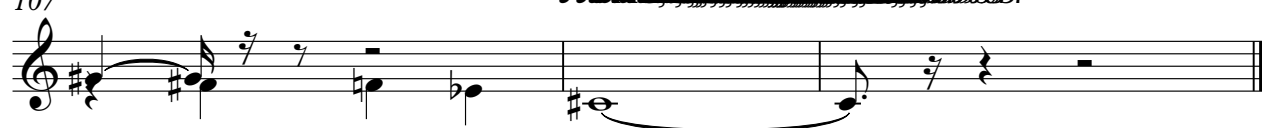

Viola

Becaud Gilbert - L`Important

♩ = 120,000000

15

22

29

37

45

51

60

68

74

83

V.S.

91

96

103

106
