

Becaud Gilbert - Nathalie

♩ = 130,002380

Flute
Cor Anglais
Clarinet in B \flat
Baroque Trumpet
Trombone
Percussion
Jazz Guitar
Kora
Acoustic Bass
Quintus
Percussive Organ
Bandoneon
Synth Strings
Violoncello

♩ = 130,002380

♩ = 130,002380

6

J. Gtr.
Kora
A. Bass
Perc. Organ
Syn. Str.

11

Fl.

J. Gtr.

Kora

A. Bass

Perc. Organ

Syn. Str.

16

J. Gtr.

Kora

A. Bass

Perc. Organ

Band

Syn. Str.

20

Fl.

Tbn.

Perc.

J. Gtr.

Kora

A. Bass

Perc. Organ

Band.

Syn. Str.

3

6

6

8

24

Bar. Tpt.

Tbn.

Perc.

J. Gtr.

Kora

A. Bass

Perc. Organ

28

Fl. Bar. Tpt. Tbn. Perc. J. Gtr. Kora A. Bass Perc. Organ Band. Syn. Str.

32

Bar. Tpt. Tbn. J. Gtr. Kora A. Bass Perc. Organ Band. Syn. Str.

36

Fl.

C. A.

Cl.

Tbn.

J. Gtr.

Kora

A. Bass

Perc. Organ

Syn. Str.

40

Fl.

C. A.

Tbn.

J. Gtr.

Kora

A. Bass

Perc. Organ

Band.

Syn. Str.

44 $\text{♩} = 131,001511$ $\text{♩} = 132,001587$

Fl.

C. A.

Tbn.

J. Gtr.

Kora

A. Bass

Perc. Organ

Band.

Syn. Str.

$\text{♩} = 131,001511$ $\text{♩} = 132,001587$

49 $\text{♩} = 133,002304$

C. A.

Tbn.

J. Gtr.

Kora

A. Bass

Perc. Organ

Band.

Syn. Str.

$\text{♩} = 133,002304$

52

♩ = 134,000351 ♩ = 136,001999 ♩ = 137,001938

C. A.

J. Gtr.

Kora

A. Bass

Perc. Organ

Band.

♩ = 134,000351 ♩ = 136,001999 ♩ = 137,001938

Syn. Str.

55

♩ = 138,000824

Fl.

C. A.

J. Gtr.

Kora

A. Bass

Perc. Organ

Band.

♩ = 138,000824

Syn. Str.

58

Fl.
C. A.
J. Gtr.
Kora
A. Bass
Perc. Organ
Band
Syn. Str.

61

Fl.
C. A.
J. Gtr.
Kora
A. Bass
Perc. Organ
Band
Syn. Str.

64

Fl. = 127,0059081343 131,001091166,000090001772,00002807756,000000000730,000000000000 = 82,000884

C. A.

Tbn.

Perc.

J. Gtr.

Kora

A. Bass

Perc. Organ

Band.

Syn. Str.

Vc. = 137,001938 = 131,001511 = 66,000069 = 69,000412 = 71,000078 = 75,000000 = 76,000076 = 80,000000 = 82,000816 = 135,001343 = 65,000488 = 73,000694 = 79,000381 = 81,000084 = 67,000175 = 72,000290 = 76,000351

68

Tbn. = 83,000671 = 86,000453 = 89,000000 = 92,000143 = 94,001160 = 96,000000 = 97,000076 = 99,000000 = 100,000000

Perc.

J. Gtr.

Kora

A. Bass

Perc. Organ

Band.

Vc. = 84,000671 = 86,000542 = 89,000961 = 90,000900 = 92,000549 = 93,000183 = 94,001160 = 95,001343 = 99,000099 = 102,000916 = 83,000183 = 85,000282 = 87,000656 = 88,001053 = 91,000092 = 96,000000 = 97,001053 = 98,000786 = 100,000000 = 101,001602

71

Tbn.

Perc.

J. Gtr.

Kora

A. Bass

Perc. Organ

Band

Vc.

74

Fl.

Tbn.

Perc.

Kora

A. Bass

Q.

Perc. Organ

Band

Vc.

77

Fl. $\text{♩} = 154,000153$ $\text{♩} = 156,002182$ $\text{♩} = 166,002655$ $\text{♩} = 167,000671$ $\text{♩} = 170,000565$ $\text{♩} = 172,003555$ $\text{♩} = 173,000397$

Bar. Tpt.

Tbn.

Perc.

Kora

A. Bass

Q.

Perc. Organ

Band.

Vc. $\text{♩} = 154,000153$ $\text{♩} = 155,002716$ $\text{♩} = 158,002808$ $\text{♩} = 166,002655$ $\text{♩} = 167,000671$ $\text{♩} = 168,001343$ $\text{♩} = 169,000570$ $\text{♩} = 170,000565$ $\text{♩} = 172,003555$

80

Fl. $\text{♩} = 174,003830$ $\text{♩} = 177,001587$

Bar. Tpt.

Tbn.

Perc.

Kora

A. Bass

Q.

Perc. Organ

Band.

Vc. $\text{♩} = 174,003830$ $\text{♩} = 175,003647$ $\text{♩} = 176,004700$ $\text{♩} = 177,001587$

Fl. $\text{♩} = 178,004562$ $\text{♩} = 179,002960$ $\text{♩} = 180,001801$ $\text{♩} = 181,000931$ $\text{♩} = 182,000183$ $\text{♩} = 183,00494$
 Bar. Tpt.
 Tbn.
 Perc.
 Kora
 A. Bass
 Q.
 Perc. Organ
 Band.
 Vc. $\text{♩} = 178,004562$ $\text{♩} = 179,002960$ $\text{♩} = 180,001801$ $\text{♩} = 181,000931$ $\text{♩} = 182,000183$ $\text{♩} = 183,00494$

Fl. $\text{♩} = 184,005615$ $\text{♩} = 185,002472$ $\text{♩} = 186,000366$ $\text{♩} = 187,0003265$ $\text{♩} = 188,000183$ $\text{♩} = 124,000252$
 Bar. Tpt.
 Tbn.
 Perc.
 Kora
 A. Bass
 Q.
 Perc. Organ
 Band.
 Vc. $\text{♩} = 184,005615$ $\text{♩} = 185,002472$ $\text{♩} = 186,000366$ $\text{♩} = 187,0003265$ $\text{♩} = 188,000183$ $\text{♩} = 124,000252$

♩ = 131,001511

87

J. Gtr.

Kora

A. Bass

Perc. Organ

Vc.

♩ = 131,001511

92

Fl.

C. A.

J. Gtr.

Kora

A. Bass

Perc. Organ

Syn. Str.

Vc.

96

Fl.

C. A.

Tbn.

Perc.

J. Gtr.

Kora

A. Bass

Perc. Organ

Syn. Str.

99

Bar. Tpt.

Tbn.

Perc.

J. Gtr.

Kora

A. Bass

Perc. Organ

103

Fl. Bar. Tpt. Tbn. Perc. J. Gtr. Kora A. Bass Perc. Organ Band. Syn. Str.

107

Bar. Tpt. Tbn. J. Gtr. Kora A. Bass Perc. Organ Band. Syn. Str.

111

Fl.
Cl.
Tbn.
J. Gtr.
Kora
A. Bass
Perc. Organ
Syn. Str.

115

$\text{♩} = 128,000000$ $\text{♩} = 40,000000$

Fl.
Tbn.
J. Gtr.
Kora
A. Bass
Perc. Organ
Band
Syn. Str.

♩ = 54,000053 = 61,000408 = 66,000069 = 76,000351 = 78,000076 = 80,000000 = 82,000084 = 85,000282 = 87,000656 = 88,001053 = 93,000183 = 95,000000 = 96,000000 = 99,000002 = 102,000916 = 109,000000 = 111,000114 = 112,000000 = 113,000000 = 114,000000 = 115,000000 = 116,000331 = 118,000101 = 120,000000 = 122,000814 = 126,000013 = 127,000000 = 133,000202 = 135,000000 = 137,000000 = 141,000641 = 142,001755 = 143,000000 = 144,000000 = 147,001175 = 148,001694 = 149,001694 = 150,000000 = 151,000381 = 152,002000 = 153,002670 = 154,000153 = 155,000000 = 156,000000 = 157,000000 = 158,000000 = 159,000000 = 160,000000 = 161,000000 = 162,000000 = 163,000000 = 164,000000 = 165,000000 = 166,000000 = 167,000000 = 168,000000 = 169,000000 = 170,000000 = 171,000000 = 172,000000 = 173,000000 = 174,000000 = 175,000000 = 176,000000 = 177,000000 = 178,000000 = 179,000000 = 180,000000 = 181,000000 = 182,000000 = 183,000000 = 184,000000 = 185,000000 = 186,000000 = 187,000000 = 188,000000 = 189,000000 = 190,000000 = 191,000000 = 192,000000 = 193,000000 = 194,000000 = 195,000000 = 196,000000 = 197,000000 = 198,000000 = 199,000000 = 200,000000

119

Tbn. Perc. J. Gtr. Kora A. Bass Perc. Organ Band. Vc.

123

Fl. Tbn. Perc. Kora A. Bass Q. Perc. Organ Band. Vc.

126

Fl. $\text{♩} = 154,000153$ $\text{♩} = 156,003582$ $\text{♩} = 167,000671$ $\text{♩} = 169,000510$ $\text{♩} = 172,003597$

Bar. Tpt.

Tbn.

Perc.

Kora

A. Bass

Q.

Perc. Organ

Band.

Vc. $\text{♩} = 154,000153$ $\text{♩} = 156,003582$ $\text{♩} = 167,000671$ $\text{♩} = 168,001343$ $\text{♩} = 169,000510$ $\text{♩} = 173,000397$

$\text{♩} = 155,002716$ $\text{♩} = 166,002655$ $\text{♩} = 168,001343$ $\text{♩} = 170,000565$ $\text{♩} = 172,003555$

129

Fl. $\text{♩} = 174,003830$ $\text{♩} = 176,004700$ $\text{♩} = 177,001587$

Bar. Tpt.

Tbn.

Perc.

Kora

A. Bass

Q.

Perc. Organ

Band.

Vc. $\text{♩} = 174,003830$ $\text{♩} = 175,003647$ $\text{♩} = 176,004700$ $\text{♩} = 177,001587$

131

Fl. $\text{♩} = 178,004562$ $\text{♩} = 179,002960$ $\text{♩} = 180,001801$ $\text{♩} = 181,000931$ $\text{♩} = 182,000183$ $\text{♩} = 183,004944$

Bar. Tpt.

Tbn.

Perc.

Kora

A. Bass

Q.

Perc. Organ

Band.

Vc. $\text{♩} = 178,004562$ $\text{♩} = 179,002960$ $\text{♩} = 180,001801$ $\text{♩} = 181,000931$ $\text{♩} = 182,000183$ $\text{♩} = 183,004944$

Fl. $\text{♩} = 184,005615$ $\text{♩} = 185,002472$ $\text{♩} = 186,000366$ $\text{♩} = 188,000183$
 C. A.
 Cl.
 Bar. Tpt.
 Tbn.
 Perc. $\text{♩} = 184,005615$ $\text{♩} = 185,002472$ $\text{♩} = 186,000366$ $\text{♩} = 188,000183$
 J. Gtr.
 Kora
 A. Bass
 Q.
 Perc. Organ
 Band.
 Syn. Str. $\text{♩} = 184,005615$ $\text{♩} = 185,002472$ $\text{♩} = 186,000366$ $\text{♩} = 188,000183$
 Vc. $\text{♩} = 184,005615$ $\text{♩} = 185,002472$ $\text{♩} = 187,003265$ $\text{♩} = 186,000366$ $\text{♩} = 189,000183$ $\text{♩} = 188,007034$

Cor Anglais

Becaud Gilbert - Nathalie

V.S.

Baroque Trumpet

Becaud Gilbert - Nathalie

2

Baroque Trumpet

127 $\text{♩} = 175,000743$ $\text{♩} = 170,000566$ $\text{♩} = 172,000750$ $\text{♩} = 177,00115$

131 $\text{♩} = 178,004562$ $\text{♩} = 179,002960$ $\text{♩} = 180,001801$ $\text{♩} = 181,000931$ $\text{♩} = 182,000183$ $\text{♩} = 183,000183$

133 $\text{♩} = 184,005615$ $\text{♩} = 185,00270365$ $\text{♩} = 188,00700183$

Becaud Gilbert - Nathalie

Trombone

♩ = 130,002380

20

27

38

48

56

69

73

77

79

81

♩ = 131,001511 ♩ = 132,0015

♩ = 133,002304 ♩ = 134,003999 ♩ = 137,0019

♩ = 138,000824 ♩ = 135,005395 ♩ = 136,001570 ♩ = 137,001000 ♩ = 138,000000 ♩ = 139,000000 ♩ = 140,000000 ♩ = 141,000000 ♩ = 142,000000 ♩ = 143,000000 ♩ = 144,000000 ♩ = 145,000000 ♩ = 146,000000 ♩ = 147,000000 ♩ = 148,000000 ♩ = 149,000000 ♩ = 150,000000 ♩ = 151,000000 ♩ = 152,000000 ♩ = 153,000000 ♩ = 154,000000 ♩ = 155,000000 ♩ = 156,000000 ♩ = 157,000000 ♩ = 158,000000 ♩ = 159,000000 ♩ = 160,000000 ♩ = 161,000000 ♩ = 162,000000 ♩ = 163,000000 ♩ = 164,000000 ♩ = 165,000000 ♩ = 166,000000 ♩ = 167,000000 ♩ = 168,000000 ♩ = 169,000000 ♩ = 170,000000 ♩ = 171,000000 ♩ = 172,000000 ♩ = 173,000000 ♩ = 174,000000 ♩ = 175,000000 ♩ = 176,000000 ♩ = 177,000000 ♩ = 178,000000 ♩ = 179,000000 ♩ = 180,000000

9

5

2

3

9

155,002716

159,003651

168,001343

169,004562 ♩ = 170,000565 ♩ = 171,000310 ♩ = 172,003555 ♩ = 173,000397 ♩ = 174,003830 ♩ = 175,003647 ♩ = 176,004700

177,008587 ♩ = 178,004462 ♩ = 179,002960 ♩ = 180,000

V.S.

Becaud Gilbert - Nathalie

Percussion

♩ = 130,002380

20

24

3

30

♩ = 131,001511 ♩ = 132,001380 ♩ = 134,000999 ♩ = 137,001

14 2 5 3

56

♩ = 138,000824

9

69

♩ = 139,000945 ♩ = 140,000800 ♩ = 141,000655 ♩ = 142,000510 ♩ = 143,000365 ♩ = 144,000220 ♩ = 145,000075

74

♩ = 146,000130 ♩ = 147,000285 ♩ = 148,000440 ♩ = 149,000595 ♩ = 150,000750

76

♩ = 148,000500 ♩ = 149,000655 ♩ = 150,000810 ♩ = 151,000965 ♩ = 152,001120 ♩ = 153,001275 ♩ = 154,001430 ♩ = 155,001585

78

♩ = 167,0007143 ♩ = 169,00066510 ♩ = 172,00061597

80

♩ = 174,000664700 ♩ = 177,00015:

82

♩ = 178,004562 ♩ = 179,002960 ♩ = 180,001801

V.S.

♩ = 130,002380

3

8

12

16

20

24

28

32

37

41

♩ = 131,001511

3

46 $\text{♩} = 132,001587$ $\text{♩} = 133,002304$ $\text{♩} = 134,00356,0019$

53 $\text{♩} = 137,001938$ $\text{♩} = 138,000824$

58

63 $\text{♩} = 135,001938$ $\text{♩} = 136,000824$ $\text{♩} = 137,001938$ $\text{♩} = 138,000824$

68 $\text{♩} = 135,001938$ $\text{♩} = 136,000824$ $\text{♩} = 137,001938$ $\text{♩} = 138,000824$

72 $\text{♩} = 135,001938$ $\text{♩} = 136,000824$ $\text{♩} = 137,001938$ $\text{♩} = 138,000824$

81 $\text{♩} = 177,9007502$ $\text{♩} = 178,9007502$ $\text{♩} = 179,9007502$ $\text{♩} = 180,9007502$ $\text{♩} = 181,9007502$ $\text{♩} = 182,9007502$ $\text{♩} = 183,9007502$ $\text{♩} = 184,9007502$ $\text{♩} = 185,9007502$ $\text{♩} = 186,9007502$ $\text{♩} = 187,9007502$ $\text{♩} = 188,9007502$ $\text{♩} = 189,9007502$ $\text{♩} = 190,9007502$ $\text{♩} = 191,9007502$ $\text{♩} = 192,9007502$ $\text{♩} = 193,9007502$ $\text{♩} = 194,9007502$ $\text{♩} = 195,9007502$ $\text{♩} = 196,9007502$ $\text{♩} = 197,9007502$ $\text{♩} = 198,9007502$ $\text{♩} = 199,9007502$ $\text{♩} = 200,9007502$

89

93

98

102

106

111

115

121

129

4

Kora

119 ♪ = 54,000053 ♪ = 61,000063 ♪ = 68,000072 ♪ = 76,000076 ♪ = 82,000080 ♪ = 88,000084 ♪ = 95,000088

122 ♪ = 99,000093 ♪ = 106,000097 ♪ = 113,000101 ♪ = 120,000105 ♪ = 127,000109 ♪ = 134,000113 ♪ = 141,000117 ♪ = 148,000121

125 ♪ = 148,000121 ♪ = 154,000125 ♪ = 161,000129 ♪ = 167,000133

128 ♪ = 167,000133 ♪ = 172,000137 ♪ = 178,000141 ♪ = 177,00015

131 ♪ = 178,004562 ♪ = 179,002960 ♪ = 180,001801 ♪ = 181,000931 ♪ = 182,000183 ♪ = 183,000

133 ♪ = 184,005615 ♪ = 185,002472 ♪ = 186,000325 ♪ = 188,000183

Acoustic Bass

Becaud Gilbert - Nathalie

♩ = 130,002380

6

10

15

19

24

30

36

40

♩ = 131,001511

45

♩ = 132,001587

V.S.

96

101

107

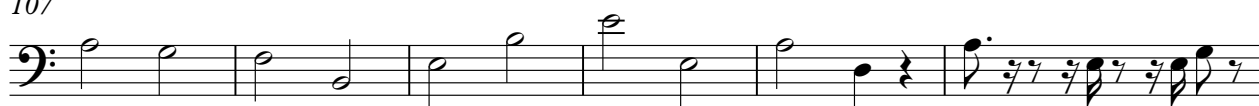

113

117

122

126

130

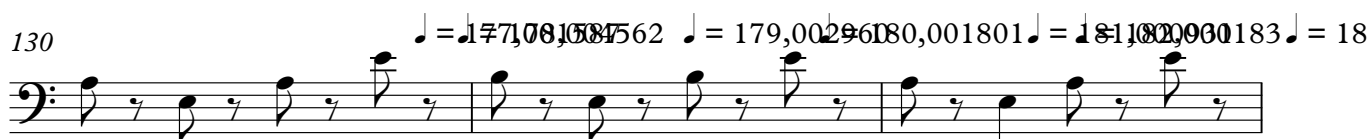

133

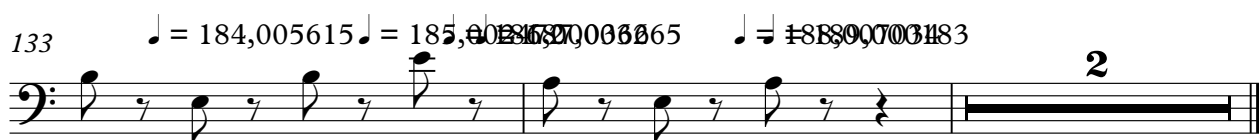

Percussive Organ

Becaud Gilbert - Nathalie

♩ = 130,002380

V.S.

Percussive Organ

37

41

♩ = 131,001511

45

♩ = 132,001587

49

♩ = 133,002304 ♩ = 134,000351 ♩ = 136,00

53

♩ = 137,001938 ♩ = 138,000824

57

61

65

♩ = 137,001988 343 ♩ = 135,001580 067 ♩ = 137,002100 089 ♩ = 75,000954 807 ♩ = 77,000830 0846

68

♩ = 83,0006182 ♩ = 85,00059002 ♩ = 92,000989 095 ♩ = 134,000000 ♩ = 98,000500 000006

71

♩ = 104,000557 ♩ = 105,000500 0534 ♩ = 110,000190 002614 ♩ = 91,000500 000000

Bandoneon

Becaud Gilbert - Nathalie

♩ = 130,002380

15

8

21

7

7

3

31

10

♩ = 131,001511

46

♩ = 132,001587

♩ = 133,002304

52

♩ = 134,000351

♩ = 136,001999

♩ = 137,001938

56

♩ = 138,000824

60

V.S.

Bandoneon

♩ = 137,001,938 343 ♯ = 135,000,518 ♯ = 66,000,047 ♯ = 77,000,039

64

67

70

73

76

79

82

85

104

108

9

120

123

126

129

132

134

2

Synth Strings

Becaud Gilbert - Nathalie

♩ = 130,002380

8

13

4

22

9

35

3

41

♩ = 131,001511

45

♩ = 132,001587 ♩ = 133,002304 ♩ = 134,0001999 ♩ = 137,001938

4

55

♩ = 138,000824

61

69

78

♩ = 143,0017177 ♩ = 147,0018707 ♩ = 151,0019999 ♩ = 155,0021111 ♩ = 159,0022222 ♩ = 163,0023333 ♩ = 167,0024444 ♩ = 171,0025555 ♩ = 175,0026666 ♩ = 179,0027777 ♩ = 183,0028888 ♩ = 187,0029999 ♩ = 191,0031111 ♩ = 195,0032222 ♩ = 199,0033333 ♩ = 203,0034444 ♩ = 207,0035555 ♩ = 211,0036666 ♩ = 215,0037777 ♩ = 219,0038888 ♩ = 223,0039999 ♩ = 227,0041111 ♩ = 231,0042222 ♩ = 235,0043333 ♩ = 239,0044444 ♩ = 243,0045555 ♩ = 247,0046666 ♩ = 251,0047777 ♩ = 255,0048888 ♩ = 259,0049999 ♩ = 263,0051111 ♩ = 267,0052222 ♩ = 271,0053333 ♩ = 275,0054444 ♩ = 279,0055555 ♩ = 283,0056666 ♩ = 287,0057777 ♩ = 291,0058888 ♩ = 295,0059999 ♩ = 299,0061111 ♩ = 303,0062222 ♩ = 307,0063333 ♩ = 311,0064444 ♩ = 315,0065555 ♩ = 319,0066666 ♩ = 323,0067777 ♩ = 327,0068888 ♩ = 331,0069999 ♩ = 335,0071111 ♩ = 339,0072222 ♩ = 343,0073333 ♩ = 347,0074444 ♩ = 351,0075555 ♩ = 355,0076666 ♩ = 359,0077777 ♩ = 363,0078888 ♩ = 367,0079999 ♩ = 371,0081111 ♩ = 375,0082222 ♩ = 379,0083333 ♩ = 383,0084444 ♩ = 387,0085555 ♩ = 391,0086666 ♩ = 395,0087777 ♩ = 399,0088888 ♩ = 403,0089999 ♩ = 407,0091111 ♩ = 411,0092222 ♩ = 415,0093333 ♩ = 419,0094444 ♩ = 423,0095555 ♩ = 427,0096666 ♩ = 431,0097777 ♩ = 435,0098888 ♩ = 439,0099999 ♩ = 443,0101111 ♩ = 447,0102222 ♩ = 451,0103333 ♩ = 455,0104444 ♩ = 459,0105555 ♩ = 463,0106666 ♩ = 467,0107777 ♩ = 471,0108888 ♩ = 475,0109999 ♩ = 479,0111111 ♩ = 483,0112222 ♩ = 487,0113333 ♩ = 491,0114444 ♩ = 495,0115555 ♩ = 499,0116666 ♩ = 503,0117777 ♩ = 507,0118888 ♩ = 511,0119999 ♩ = 515,0121111 ♩ = 519,0122222 ♩ = 523,0123333 ♩ = 527,0124444 ♩ = 531,0125555 ♩ = 535,0126666 ♩ = 539,0127777 ♩ = 543,0128888 ♩ = 547,0129999 ♩ = 551,0131111 ♩ = 555,0132222 ♩ = 559,0133333 ♩ = 563,0134444 ♩ = 567,0135555 ♩ = 571,0136666 ♩ = 575,0137777 ♩ = 579,0138888 ♩ = 583,0139999 ♩ = 587,0141111 ♩ = 591,0142222 ♩ = 595,0143333 ♩ = 599,0144444 ♩ = 603,0145555 ♩ = 607,0146666 ♩ = 611,0147777 ♩ = 615,0148888 ♩ = 619,0149999 ♩ = 623,0151111 ♩ = 627,0152222 ♩ = 631,0153333 ♩ = 635,0154444 ♩ = 639,0155555 ♩ = 643,0156666 ♩ = 647,0157777 ♩ = 651,0158888 ♩ = 655,0159999 ♩ = 659,0161111 ♩ = 663,0162222 ♩ = 667,0163333 ♩ = 671,0164444 ♩ = 675,0165555 ♩ = 679,0166666 ♩ = 683,0167777 ♩ = 687,0168888 ♩ = 691,0169999 ♩ = 695,0171111 ♩ = 699,0172222 ♩ = 703,0173333 ♩ = 707,0174444 ♩ = 711,0175555 ♩ = 715,0176666 ♩ = 719,0177777 ♩ = 723,0178888 ♩ = 727,0179999 ♩ = 731,0181111 ♩ = 735,0182222 ♩ = 739,0183333 ♩ = 743,0184444 ♩ = 747,0185555 ♩ = 751,0186666 ♩ = 755,0187777 ♩ = 759,0188888 ♩ = 763,0189999 ♩ = 767,0191111 ♩ = 771,0192222 ♩ = 775,0193333 ♩ = 779,0194444 ♩ = 783,0195555 ♩ = 787,0196666 ♩ = 791,0197777 ♩ = 795,0198888 ♩ = 799,0199999 ♩ = 803,0201111 ♩ = 807,0202222 ♩ = 811,0203333 ♩ = 815,0204444 ♩ = 819,0205555 ♩ = 823,0206666 ♩ = 827,0207777 ♩ = 831,0208888 ♩ = 835,0209999 ♩ = 839,0211111 ♩ = 843,0212222 ♩ = 847,0213333 ♩ = 851,0214444 ♩ = 855,0215555 ♩ = 859,0216666 ♩ = 863,0217777 ♩ = 867,0218888 ♩ = 871,0219999 ♩ = 875,0221111 ♩ = 879,0222222 ♩ = 883,0223333 ♩ = 887,0224444 ♩ = 891,0225555 ♩ = 895,0226666 ♩ = 899,0227777 ♩ = 903,0228888 ♩ = 907,0229999 ♩ = 911,0231111 ♩ = 915,0232222 ♩ = 919,0233333 ♩ = 923,0234444 ♩ = 927,0235555 ♩ = 931,0236666 ♩ = 935,0237777 ♩ = 939,0238888 ♩ = 943,0239999 ♩ = 947,0241111 ♩ = 951,0242222 ♩ = 955,0243333 ♩ = 959,0244444 ♩ = 963,0245555 ♩ = 967,0246666 ♩ = 971,0247777 ♩ = 975,0248888 ♩ = 979,0249999 ♩ = 983,0251111 ♩ = 987,0252222 ♩ = 991,0253333 ♩ = 995,0254444 ♩ = 999,0255555

