

Bechet Sydney - Petite Fleur

♩ = 96,000000

Remixed

Remixed

Remixed

Remixed

Remixed

♩ = 96,000000

Remixed

Remixed

5

Remixed

Remixed

Remixed

Remixed

Remixed

Remixed

Remixed

6

7

Remixed

Remixed

Remixed

Remixed

Remixed

Remixed

Remixed

3

9

Remixed

Remixed

Remixed

Remixed

Remixed

Remixed

11

Remixed

Remixed

Remixed

Remixed

Remixed

Remixed

13

Remixed

Remixed

Remixed

Remixed

Remixed

Remixed

16

Remixed

Remixed

Remixed

Remixed

Remixed

Remixed

19

Remixed

Remixed

Remixed

Remixed

Remixed

Remixed

22

Remixed

Remixed

Remixed

Remixed

Remixed

Remixed

24

Remixed

Remixed

Remixed

Remixed

Remixed

Remixed

26

Remixed

Remixed

Remixed

Remixed

Remixed

Remixed

28

Remixed

Remixed

Remixed

Remixed

Remixed

Remixed

Remixed

30

Remixed

Remixed

Remixed

Remixed

Remixed

Remixed

Remixed

32

Remixed

Remixed

Remixed

Remixed

Remixed

Remixed

34

Remixed

Remixed

Remixed

Remixed

Remixed

Remixed

37

Remixed

Remixed

Remixed

Remixed

Remixed

Remixed

Remixed

39

Remixed

Remixed

Remixed

Remixed

Remixed

Remixed

Remixed

41

Remixed

Remixed

Remixed

Remixed

Remixed

Remixed

Remixed

44

Remixed

Remixed

Remixed

Remixed

Remixed

Remixed

Remixed

47

Remixed

Remixed

Remixed

Remixed

Remixed

Remixed

49

Remixed

Remixed

Remixed

Remixed

Remixed

Remixed

51

Remixed

Remixed

Remixed

Remixed

Remixed

Remixed

53

Remixed

Remixed

Remixed

Remixed

Remixed

55

Remixed

Remixed

Remixed

Remixed

Remixed

Remixed

56

Remixed

Remixed

Remixed

Remixed

Remixed

Remixed

57

Remixed

Remixed

Remixed

Remixed

Remixed

Remixed

58

Remixed

Remixed

Remixed

Remixed

Remixed

Remixed

59

Remixed

Remixed

Remixed

Remixed

Remixed

Remixed

61

Remixed

Remixed

Remixed

Remixed

Remixed

Remixed

64

Remixed

Remixed

Remixed

Remixed

Remixed

Remixed

66

Remixed

Remixed

Remixed

Remixed

Remixed

Remixed

69

Remixed

Remixed

Remixed

Remixed

Remixed

Remixed

71

Remixed

Remixed

Remixed

Remixed

Remixed

Remixed

73

Remixed

Remixed

Remixed

Remixed

Remixed

Remixed

77

Remixed

Remixed

Remixed

Remixed

Remixed

Remixed

Remixed

Remixed

Bechet Sydney - Petite Fleur

♩ = 96,000000

3

8

14

20

25

32

37

43

49

7

2

Remixed

60

66

72

$\text{♩} = 90,000900$ $\text{♩} = 80,000001053$ $\text{♩} = 82,00081000351$

76

$\text{♩} = 83,000183$ $\text{♩} = 71,000038$

Bechet Sydney - Petite Fleur

Remixed

♩ = 96,000000

2

7

11

15

22

28

32

37

40

44

V.S.

48

53

57

61

71

♩ = 90,0000000000

75

♩ = 88,001053 ♩ = 82,7000005183,000,000038

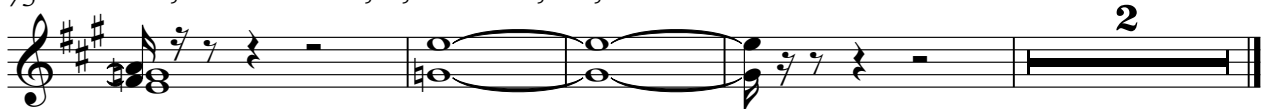

53

57

63

69

73

♩ = 90, 080, 0000, 0088, 0870, 0009, 1583, 0071, 800038

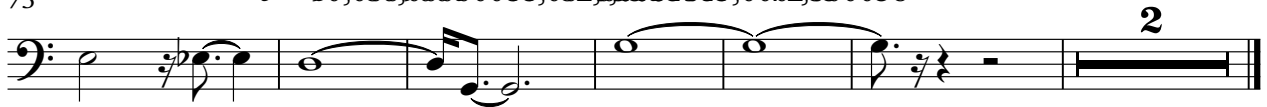

Remixed

Bechet Sydney - Petite Fleur

♩ = 96,000000

7

12

17

22

27

32

37

42

47

V.S.

52

57

62

67

72

$\text{♩} = 90,000900$ $\text{♩} = 80,000000$

75

$\text{♩} = 88,0010582,0076,00$ $\text{♩} = 83,000183$ $\text{♩} = 71,000038$

3

Remixed

Bechet Sydney - Petite Fleur

♩ = 96,000000

2

8

14

21

27

33

39

45

51

57

V.S.

2

Remixed

63

69

74 = 90,000900 = 80,000052 = 70,000058 = 71,000038

Bechet Sydney - Petite Fleur

Remixed

♩ = 96,000000

2

7

11

15

19

23

26

29

33

37

V.S.

41

45

49

52

55

56

58

60

64

67

Remixed

3

♩ = 90,000900 ♩ = 80,000000

71

75

77

2