

Bedrich Smetana - Bedrich Smetana

♩ = 100,000000 ♩ = 60,000000 ♩ = 30,00

PICCOLO

FLUTE

OBOE

CLARINET

BASSOON

FR.HORN

TRUMPET

TROMBONE

TIMPANI

DRUMS

PIZZICATO

STRINGS

♩ = 100,000000 ♩ = 60,000000 ♩ = 30,00

5 ♩ = 150,000000

PICCOLO

FLUTE

OBOE

CLARINET

BASSOON

FR.HORN

TRUMPET

TIMPANI

♩ = 150,000000

DRUMS

♩ = 150,000000

STRINGS

8

OBOE

CLARINET

BASSOON

FR.HORN

TRUMPET

TROMBONE

TIMPANI

STRINGS

11

FLUTE

OBOE

CLARINET

BASSOON

FR.HORN

TRUMPET

TROMBONE

TIMPANI

STRINGS

14

FLUTE

OBOE

CLARINET

BASSOON

FR. HORN

TRUMPET

TROMBONE

TIMPANI

DRUMS

STRINGS

17

OBOE

CLARINET

BASSOON

FR. HORN

TRUMPET

TROMBONE

TIMPANI

STRINGS

3

20

FLUTE

OBOE

CLARINET

BASSOON

FR. HORN

TRUMPET

TROMBONE

TIMPANI

STRINGS

7

23

PICCOLO
FLUTE
OBOE
CLARINET
BASSOON
FR. HORN
TRUMPET
TROMBONE
TIMPANI
DRUMS
STRINGS

26

PICCOLO

FLUTE

OBOE

CLARINET

BASSOON

FR.HORN

TRUMPET

TROMBONE

TIMPANI

DRUMS

STRINGS

29

PICCOLO
FLUTE
OBOE
CLARINET
BASSOON
FR. HORN
TRUMPET
TROMBONE
TIMPANI
DRUMS
STRINGS

32

PICCOLO

FLUTE

OBOE

CLARINET

BASSOON

FR.HORN

TRUMPET

TROMBONE

TIMPANI

DRUMS

STRINGS

35

PICCOLO

FLUTE

OBOE

CLARINET

BASSOON

FR.HORN

TRUMPET

TROMBONE

TIMPANI

DRUMS

STRINGS

♩ = 146,003159

38

♩ = 146,003159

♩ = 146,003159

41

OBOE

BASSOON

FR. HORN

DRUMS

PIZZICATO

STRINGS

45

FLUTE

OBOE

CLARINET

BASSOON

FR. HORN

TRUMPET

TROMBONE

TIMPANI

DRUMS

PIZZICATO

STRINGS

49

FLUTE

OBOE

CLARINET

BASSOON

FR.HORN

TRUMPET

TROMBONE

TIMPANI

PIZZICATO

STRINGS

53

FLUTE

OBOE

CLARINET

BASSOON

FR.HORN

TRUMPET

TROMBONE

TIMPANI

PIZZICATO

STRINGS

56

FLUTE

OBOE

CLARINET

BASSOON

FR. HORN

TRUMPET

TROMBONE

TIMPANI

DRUMS

PIZZICATO

STRINGS

60

OBOE

BASSOON

FR. HORN

DRUMS

PIZZICATO

STRINGS

64

FLUTE

OBOE

CLARINET

BASSOON

FR. HORN

TRUMPET

TROMBONE

TIMPANI

DRUMS

PIZZICATO

STRINGS

68

FLUTE

OBOE

CLARINET

BASSOON

FR.HORN

TRUMPET

TROMBONE

TIMPANI

PIZZICATO

STRINGS

3

72 $\text{♩} = 149,001694$

PICCOLO

FLUTE

OBOE

CLARINET

BASSOON

FR. HORN

TRUMPET

TROMBONE

TIMPANI

$\text{♩} = 149,001694$

DRUMS

PIZZICATO

STRINGS

75

PICCOLO

FLUTE

OBOE

CLARINET

BASSOON

FR.HORN

TRUMPET

TROMBONE

TIMPANI

DRUMS

STRINGS

78

PICCOLO

FLUTE

OBOE

CLARINET

BASSOON

FR.HORN

TRUMPET

TROMBONE

TIMPANI

DRUMS

STRINGS

82

OBOE

BASSOON

FR.HORN

TRUMPET

DRUMS

STRINGS

86

PICCOLO

OBOE

BASSOON

FR.HORN

TRUMPET

DRUMS

STRINGS

90

OBOE

BASSOON

FR. HORN

TRUMPET

DRUMS

STRINGS

94

♩ = 146,003159

♩ = 146,003159

97

FLUTE

CLARINET

BASSOON

FR.HORN

STRINGS

101

FLUTE

OBOE

CLARINET

BASSOON

FR. HORN

TRUMPET

TROMBONE

TIMPANI

STRINGS

105

FLUTE

OBOE

CLARINET

BASSOON

FR.HORN

TRUMPET

TROMBONE

TIMPANI

STRINGS

109

FLUTE

OBOE

CLARINET

BASSOON

FR.HORN

TRUMPET

TROMBONE

TIMPANI

STRINGS

113 ♩ = 148,001968

PICCOLO

OBOE

BASSOON

FR.HORN

TRUMPET

♩ = 148,001968

DRUMS

STRINGS

116

PICCOLO

OBOE

CLARINET

BASSOON

FR.HORN

TRUMPET

TROMBONE

TIMPANI

DRUMS

STRINGS

$\text{♩} = 145,001083$
120

PICCOLO

FLUTE

OBOE

CLARINET

BASSOON

FR.HORN

TRUMPET

$\text{♩} = 145,001083$

DRUMS

$\text{♩} = 145,001083$

STRINGS

124

FLUTE

OBOE

CLARINET

BASSOON

FR.HORN

STRINGS

128

FLUTE

OBOE

CLARINET

BASSOON

FR.HORN

STRINGS

132

FLUTE

OBOE

CLARINET

BASSOON

FR. HORN

STRINGS

136

♩ = 147,001175

♩ = 147,001175

140

PICCOLO

OBOE

BASSOON

FR.HORN

TRUMPET

TROMBONE

TIMPANI

DRUMS

STRINGS

144

PICCOLO

FLUTE

OBOE

CLARINET

BASSOON

FR.HORN

TRUMPET

TROMBONE

TIMPANI

DRUMS

STRINGS

148

PICCOLO

FLUTE

OBOE

CLARINET

BASSOON

FR. HORN

TRUMPET

TROMBONE

TIMPANI

DRUMS

STRINGS

♩ = 143,991943

151

Musical score for Piccolo, Flute, Oboe, Clarinet, Bassoon, Fr. Horn, Trumpet, Trombone, Timpani, Drums, and Strings. The score is divided into two systems. The first system includes Piccolo, Flute, Oboe, Clarinet, Bassoon, Fr. Horn, Trumpet, Trombone, and Timpani. The second system includes Drums and Strings. The tempo is marked as ♩ = 143,991943. The score is numbered 151 at the beginning of the first system.

♩ = 143,991943

♩ = 143,991943

$\text{♩} = 142,001755$

154

OBOE

CLARINET

BASSOON

FR.HORN

TRUMPET

TROMBONE

TIMPANI

STRINGS

$\text{♩} = 142,001755$

158

OBOE

CLARINET

BASSOON

FR.HORN

STRINGS

162

OBOE

CLARINET

BASSOON

FR.HORN

STRINGS

166

OBOE

CLARINET

BASSOON

FR.HORN

PIZZICATO

STRINGS

170

OBOE

CLARINET

BASSOON

FR.HORN

PIZZICATO

STRINGS

174

OBOE

CLARINET

BASSOON

FR.HORN

PIZZICATO

STRINGS

♩ = 144,002304

♩ = 146,003159

45

178

FLUTE

OBOE

CLARINET

BASSOON

FR. HORN

TRUMPET

TROMBONE

TIMPANI

DRUMS

PIZZICATO

STRINGS

♩ = 144,002304

♩ = 146,003159

♩ = 144,002304

♩ = 146,003159

181

FLUTE

OBOE

CLARINET

BASSOON

FR.HORN

TRUMPET

TROMBONE

TIMPANI

DRUMS

STRINGS

183

FLUTE

OBOE

CLARINET

BASSOON

FR.HORN

TRUMPET

TROMBONE

TIMPANI

DRUMS

STRINGS

185

FLUTE

OBOE

BASSOON

FR. HORN

DRUMS

STRINGS

187 $\text{♩} = 142,001755$

FLUTE

OBOE

CLARINET

BASSOON

FR.HORN

TRUMPET

TROMBONE

TIMPANI

$\text{♩} = 142,001755$

DRUMS

STRINGS

♩ = 142,001755

190

193

OBOE

CLARINET

BASSOON

FR. HORN

TRUMPET

TROMBONE

TIMPANI

PIZZICATO

STRINGS

197

OBOE

CLARINET

BASSOON

FR. HORN

TRUMPET

TROMBONE

TIMPANI

STRINGS

201

OBOE

CLARINET

BASSOON

FR. HORN

STRINGS

205

OBOE

CLARINET

BASSOON

FR.HORN

STRINGS

209

OBOE

CLARINET

BASSOON

FR.HORN

STRINGS

213

OBOE

CLARINET

BASSOON

FR.HORN

PIZZICATO

STRINGS

217

OBOE

CLARINET

BASSOON

FR.HORN

PIZZICATO

STRINGS

♩ = 142,001755 55

221

FLUTE: Rests in measures 221 and 222. In measure 223, plays a quarter note G#4. In measure 224, plays a quarter note G#4, a quarter note F#4, and a quarter note E4.

OBOE: Rests in measures 221 and 222. In measure 223, plays a quarter note G#4. In measure 224, plays a quarter note G#4, a quarter note F#4, and a quarter note E4.

CLARINET: Plays a quarter note G#4 in measure 221, a quarter note F#4 in measure 222, and rests in measures 223 and 224.

BASSOON: Rests in measures 221 and 222. In measure 223, plays a quarter note G#4. In measure 224, plays a quarter note G#4, a quarter note F#4, and a quarter note E4.

FR. HORN: Plays a quarter note G#4 in measure 221, a quarter note F#4 in measure 222, a quarter note G#4 in measure 223, and a quarter note G#4 in measure 224.

TRUMPET: Rests in all four measures.

TROMBONE: Rests in all four measures.

TIMPANI: Rests in all four measures.

PIZZICATO: Plays a quarter note G#4 in measure 221, a quarter note F#4 in measure 222, a quarter note G#4 in measure 223, and a quarter note G#4 in measure 224.

STRINGS: Plays a quarter note G#4 in measure 221, a quarter note F#4 in measure 222, a quarter note G#4 in measure 223, and a quarter note G#4 in measure 224.

♩ = 142,001755

♩ = 146,003159

225

FLUTE

OBOE

CLARINET

BASSOON

FR.HORN

TRUMPET

TROMBONE

TIMPANI

This section of the score covers measures 225 to 228. It includes staves for Flute, Oboe, Clarinet, Bassoon, French Horn, Trumpet, and Trombone. The Flute and Oboe parts feature melodic lines with various accidentals. The Bassoon part has a more rhythmic, eighth-note pattern. The French Horn part consists of chords and rests. The Trumpet and Trombone parts are mostly rests. The Timpani part is also mostly rests.

♩ = 146,003159

DRUMS

STRINGS

This section of the score covers measures 225 to 228. It includes staves for Drums and Strings. The Drums part features a complex rhythmic pattern with various drum sounds indicated by asterisks and vertical lines. The Strings part features a melodic line with various accidentals and dynamics.

227

FLUTE

OBOE

CLARINET

BASSOON

FR.HORN

TRUMPET

TROMBONE

TIMPANI

DRUMS

STRINGS

229

FLUTE

OBOE

BASSOON

FR. HORN

DRUMS

STRINGS

♩ = 142,001755

231

♩ = 142,001755

♩ = 142,001755

234

OBOE

CLARINET

BASSOON

FR. HORN

TRUMPET

TROMBONE

TIMPANI

PIZZICATO

STRINGS

237

OBOE

CLARINET

BASSOON

FR.HORN

TRUMPET

TROMBONE

TIMPANI

PIZZICATO

STRINGS

♩ = 140,000473

241

OBOE

CLARINET

BASSOON

FR.HORN

♩ = 140,000473

STRINGS

245

♩ = 136,001999 ♩ = 130,002380

Musical score for various instruments including Flute, Oboe, Clarinet, Bassoon, French Horn, Trumpet, Trombone, Timpani, Drums, and Strings. The score is divided into two systems. The first system includes Flute, Oboe, Clarinet, Bassoon, French Horn, Trumpet, and Trombone. The second system includes Timpani, Drums, and Strings. The score is marked with a tempo of 136,001999 and 130,002380. The Flute part is mostly silent. The Oboe part has a melodic line. The Clarinet part has a rhythmic pattern. The Bassoon part has a rhythmic pattern. The French Horn part has a rhythmic pattern. The Trumpet and Trombone parts are silent. The Timpani part is silent. The Drums part is silent. The Strings part has a rhythmic pattern.

249 ♩ = 80,000000 ♩ = 61,530258 ♩ = 30,0000003159

252

OBOE

CLARINET

BASSOON

FR. HORN

TRUMPET

TROMBONE

TIMPANI

STRINGS

255

FLUTE

OBOE

CLARINET

BASSOON

FR.HORN

TRUMPET

TROMBONE

TIMPANI

STRINGS

258

FLUTE

OBOE

CLARINET

BASSOON

FR. HORN

TRUMPET

TIMPANI

PIZZICATO

STRINGS

261

BASSOON

FR.HORN

DRUMS

PIZZICATO

STRINGS

264

OBOE

CLARINET

BASSOON

FR. HORN

TRUMPET

TROMBONE

TIMPANI

STRINGS

267

FLUTE

OBOE

CLARINET

BASSOON

FR. HORN

TRUMPET

TROMBONE

TIMPANI

STRINGS

270

PICCOLO
FLUTE
OBOE
CLARINET
BASSOON
FR. HORN
TRUMPET
TROMBONE
TIMPANI
DRUMS
STRINGS

274

PICCOLO

FLUTE

OBOE

CLARINET

BASSOON

FR. HORN

TRUMPET

TROMBONE

TIMPANI

DRUMS

STRINGS

277 $\text{♩} = 143,000137$

PICCOLO

FLUTE

OBOE

CLARINET

BASSOON

FR.HORN

TRUMPET

TROMBONE

TIMPANI

$\text{♩} = 143,000137$

DRUMS

PIZZICATO

STRINGS

281

BASSOON

PIZZICATO

STRINGS

286

BASSOON

TIMPANI

PIZZICATO

STRINGS

291

OBOE

CLARINET

BASSOON

FR. HORN

TRUMPET

TROMBONE

TIMPANI

PIZZICATO

STRINGS

296

FLUTE

OBOE

CLARINET

BASSOON

FR. HORN

TRUMPET

TROMBONE

PIZZICATO

STRINGS

300

FLUTE

OBOE

CLARINET

BASSOON

FR. HORN

TRUMPET

TROMBONE

PIZZICATO

STRINGS

304

FLUTE

OBOE

CLARINET

BASSOON

FR. HORN

TRUMPET

TROMBONE

PIZZICATO

STRINGS

308

FLUTE

OBOE

CLARINET

BASSOON

FR. HORN

TRUMPET

TROMBONE

PIZZICATO

STRINGS

312

FLUTE

OBOE

CLARINET

BASSOON

FR.HORN

TRUMPET

TROMBONE

TIMPANI

PIZZICATO

STRINGS

316

OBOE

CLARINET

BASSOON

FR. HORN

TIMPANI

PIZZICATO

STRINGS

320

PICCOLO

FLUTE

OBOE

CLARINET

BASSOON

FR.HORN

TRUMPET

TROMBONE

TIMPANI

DRUMS

PIZZICATO

STRINGS

324

329

OBOE

CLARINET

BASSOON

FR. HORN

TRUMPET

TROMBONE

TIMPANI

DRUMS

STRINGS

Detailed description of the musical score: The score is for measures 329-332. The OBOE, CLARINET, and TRUMPET parts consist of whole rests. The BASSOON part has whole rests in measures 329 and 330, followed by a half note chord in measure 331 and another half note chord in measure 332. The FR. HORN part has whole rests in measures 329 and 330, followed by a half note chord in measure 331 and another half note chord in measure 332. The TROMBONE part consists of whole rests. The TIMPANI part consists of whole rests. The DRUMS part has whole rests in measures 329 and 330, followed by a single cymbal stroke in measure 331 and a whole rest in measure 332. The STRINGS part has whole rests in measures 329 and 330, followed by a complex rhythmic pattern in measure 331 and a similar pattern in measure 332.

333

336

FLUTE

OBOE

CLARINET

BASSOON

FR. HORN

TRUMPET

TROMBONE

TIMPANI

STRINGS

339

FLUTE

OBOE

CLARINET

BASSOON

FR.HORN

TRUMPET

TROMBONE

TIMPANI

DRUMS

STRINGS

343

OBOE

CLARINET

BASSOON

FR. HORN

TRUMPET

TROMBONE

TIMPANI

STRINGS

346

FLUTE

OBOE

CLARINET

BASSOON

FR.HORN

TRUMPET

TROMBONE

TIMPANI

STRINGS

349

FLUTE

OBOE

CLARINET

BASSOON

FR.HORN

TRUMPET

TROMBONE

TIMPANI

DRUMS

STRINGS

Detailed description of the musical score: The score is for measures 349, 350, and 351. The Flute part (treble clef) has a melodic line starting in measure 349. The Oboe part (treble clef) has a long note in measure 349. The Clarinet part (treble clef) has a melodic line starting in measure 349. The Bassoon part (bass clef) has a simple accompaniment. The French Horn part (treble clef) has a harmonic accompaniment. The Trumpet part (treble clef) has a simple accompaniment. The Trombone part (bass clef) has a simple accompaniment. The Timpani part (bass clef) has a simple accompaniment. The Drums part (percussion clef) has a simple accompaniment. The Strings part (bass clef) has a complex accompaniment with a triplet in measure 351.

352

FLUTE

OBOE

CLARINET

BASSOON

FR.HORN

TRUMPET

TROMBONE

TIMPANI

DRUMS

STRINGS

355

FLUTE

OBOE

CLARINET

BASSOON

FR. HORN

TRUMPET

TROMBONE

TIMPANI

DRUMS

STRINGS

3

3

358 $\text{♩} = 100,000000$ $\text{♩} = 70,000237$ $\text{♩} = 158,002838$

PICCOLO

FLUTE

OBOE

CLARINET

BASSOON

FR.HORN

TRUMPET

TROMBONE

TIMPANI

$\text{♩} = 100,000000$ $\text{♩} = 70,000237$ $\text{♩} = 158,002838$

DRUMS

STRINGS

$\text{♩} = 100,000000$ $\text{♩} = 70,000237$ $\text{♩} = 158,002838$

$\text{♩} = 35,000118$ $\text{♩} = 117,570984$

362

FLUTE

OBOE

CLARINET

BASSOON

FR.HORN

STRINGS

365

PICCOLO

FLUTE

OBOE

CLARINET

BASSOON

FR.HORN

STRINGS

368

PICCOLO

FLUTE

OBOE

CLARINET

BASSOON

FR.HORN

TRUMPET

TROMBONE

TIMPANI

DRUMS

STRINGS

370

PICCOLO

FLUTE

OBOE

CLARINET

BASSOON

FR. HORN

TRUMPET

TROMBONE

TIMPANI

DRUMS

STRINGS

372

PICCOLO

FLUTE

OBOE

CLARINET

BASSOON

FR.HORN

TRUMPET

TROMBONE

TIMPANI

DRUMS

STRINGS

374

PICCOLO

FLUTE

OBOE

CLARINET

BASSOON

FR.HORN

TRUMPET

TROMBONE

TIMPANI

DRUMS

STRINGS

376

PICCOLO
FLUTE
OBOE
CLARINET
BASSOON
FR. HORN
TRUMPET
TROMBONE
TIMPANI
DRUMS
STRINGS

379

PICCOLO

FLUTE

OBOE

CLARINET

BASSOON

FR.HORN

TRUMPET

TROMBONE

STRINGS

382 101

PICCOLO

FLUTE

OBOE

CLARINET

BASSOON

FR.HORN

TRUMPET

TROMBONE

TIMPANI

DRUMS

STRINGS

385

PICCOLO

FLUTE

OBOE

CLARINET

BASSOON

FR. HORN

TRUMPET

TROMBONE

TIMPANI

DRUMS

STRINGS

388

PICCOLO

FLUTE

OBOE

CLARINET

BASSOON

FR.HORN

TRUMPET

TROMBONE

STRINGS

391

PICCOLO

FLUTE

OBOE

CLARINET

BASSOON

FR. HORN

TRUMPET

TROMBONE

TIMPANI

DRUMS

STRINGS

393 05

PICCOLO

FLUTE

OBOE

CLARINET

BASSOON

FR. HORN

TRUMPET

TROMBONE

TIMPANI

DRUMS

STRINGS

395

PICCOLO

FLUTE

OBOE

CLARINET

BASSOON

FR.HORN

TRUMPET

TROMBONE

TIMPANI

DRUMS

STRINGS

397

PICCOLO

FLUTE

OBOE

CLARINET

BASSOON

FR.HORN

TRUMPET

TROMBONE

TIMPANI

DRUMS

STRINGS

400

PICCOLO

FLUTE

OBOE

CLARINET

BASSOON

FR. HORN

TRUMPET

TROMBONE

TIMPANI

DRUMS

STRINGS

403

PICCOLO

FLUTE

OBOE

CLARINET

BASSOON

FR. HORN

TRUMPET

TROMBONE

TIMPANI

DRUMS

STRINGS

109

406

PICCOLO

FLUTE

OBOE

CLARINET

BASSOON

FR.HORN

TRUMPET

TROMBONE

TIMPANI

STRINGS

408

PICCOLO

FLUTE

OBOE

CLARINET

BASSOON

FR.HORN

TRUMPET

TROMBONE

TIMPANI

STRINGS

411

PICCOLO

FLUTE

OBOE

CLARINET

BASSOON

FR.HORN

TRUMPET

TROMBONE

TIMPANI

DRUMS

STRINGS

414 113

PICCOLO

FLUTE

OBOE

CLARINET

BASSOON

FR. HORN

TRUMPET

TROMBONE

TIMPANI

DRUMS

STRINGS

419

PICCOLO

FLUTE

OBOE

CLARINET

BASSOON

FR. HORN

TRUMPET

TROMBONE

TIMPANI

DRUMS

STRINGS

422

PICCOLO
FLUTE
OBOE
CLARINET
BASSOON
FR. HORN
TRUMPET
TROMBONE
TIMPANI
DRUMS
STRINGS

426 $\text{♩} = 119,980804$

PICCOLO

FLUTE

OBOE

CLARINET

BASSOON

FR.HORN

TRUMPET

TROMBONE

TIMPANI

DRUMS

STRINGS

$\text{♩} = 119,980804$

$\text{♩} = 119,980804$

428 ♩ = 80,000000

FLUTE

OBOE

CLARINET

BASSOON

FR.HORN

TRUMPET

TROMBONE

TIMPANI

DRUMS

STRINGS

6

3

♩ = 80,000000

♩ = 80,000000

♩ = 80,000000

PICCOLO

Bedrich Smetana - Bedrich Smetana

♩ = 100,000000 ♩ = 60,000,000,00000000

2 20

27

33

39 ♩ = 146,003159 32 ♩ = 149,001694

75

81 5 6 ♩ = 146,003159

97 16 ♩ = 148,001968

119 ♩ = 145,001083 16 ♩ = 147,001175

141

148 ♩ = 143,991943

2

PICCOLO

154 = 142,001755 25 = 144,002306,003159 9 = 142,001755,001755 34 = 142,001755

225 = 146,003159 8 = 142,001755 8 = 140,000473 6 = 136,001999,002380,000000 = 61,530,25000

251 = 146,003159 20

276 = 143,000137 42

323 = 155,002716 31

359 = 100,000000,000158,000884 6 2

373

382 3

388

394

PICCOLO

401

412

421

Bedrich Smetana - Bedrich Smetana

FLUTE

♩ = 100,000000 ♩ = 60,000000

2 7

15 7

27

33

♩ = 146,003159

39 7

53 8

68 ♩ = 149,001694

76 14

♩ = 146,003159

95

105 ♩ = 148,001968 7

2

FLUTE

$\text{♩} = 145,001083$

120

$\text{♩} = 147,001175$

130

145

$\text{♩} = 143,001142$ $\text{♩} = 143,001755$

$\text{♩} = 144,002304$ $\text{♩} = 146,003159$

151

181

$\text{♩} = 142,001755$ $\text{♩} = 142,001755$

$\text{♩} = 142,001755$

187

225

$\text{♩} = 142,001755$ $\text{♩} = 140,000473$ $\text{♩} = 136,001999$ $\text{♩} = 138,000000$ $\text{♩} = 141,53,0258$

231

251

268

FLUTE

361 ♩ = 158,002838

367

375

381

385

390

394

398

406

418 ♩ = 158,002838

FLUTE

424

$\text{♩} = 119,980804$ $\text{♩} = 80,000000$

2

Bedrich Smetana - Bedrich Smetana

OBOE

♩ = 148,001968

104

2

115

♩ = 145,001083

4 3

129

♩ = 147,001175

2

140

2

150

♩ = 143,991943 ♩ = 142,001755

2 2

161

2 2 2

174

♩ = 144,002304 ♩ = 146,003159

3

184

♩ = 142,001755 ♩ = 142,001755

2

193

2 2

205

2 2 2

335 

346 

♩ = 100,000,000,000,237,570

353 

361 

366 

375 

383 

388 

397 

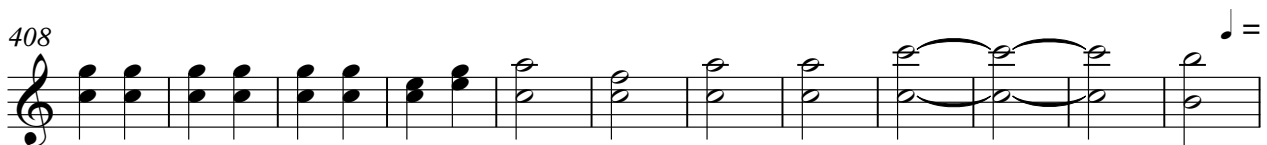
408 

♩ = 158,100

CLARINET

Bedrich Smetana - Bedrich Smetana

♩ = 100,000000 ♩ = 60,000000

2 4

11 4

21 2

30 2

39 7

54 7

68 2 ♩ = 149,001694

77 14 ♩ = 146,003159

98

107 6 ♩ = 148,001968

CLARINET

120 ♩ = 145,001083

130

♩ = 147,001175

145

♩ = 143,991943

154

♩ = 142,001755

162

171

179

♩ = 144,002304

♩ = 142,001755

193

202

210

CLARINET

219 $\text{♩} = 142,001455003159$ **5**

232 $\text{♩} = 142,001755$

241 $\text{♩} = 140,000473$ $\text{♩} = 136,001999 = 130,0023800000$

250 $\text{♩} = 61,530268000059$ **3**

259 **6**

270 $\text{♩} = 143,000137$

279 **14**

301

311

319

CLARINET
♩ = 155,002716

325

336

341

349

356

362

366

371

378

383

CLARINET

388

392

398

407

419

♩ = 119,980,804

425

♩ = 119,980,804 ♩ = 80,000,000

2

Bedrich Smetana - Bedrich Smetana

BASSOON

$\text{♩} = 100,000000$ $\text{♩} = 60,000,000000$ $\text{♩} = 150,000000$

9

15

21

27

35 $\text{♩} = 146,003159$

43

52

63

73 $\text{♩} = 149,001694$

V.S.

81

88

95

♩ = 146,003159

105

♩ = 148,001968

115

♩ = 145,001083

122

132

♩ = 147,001175

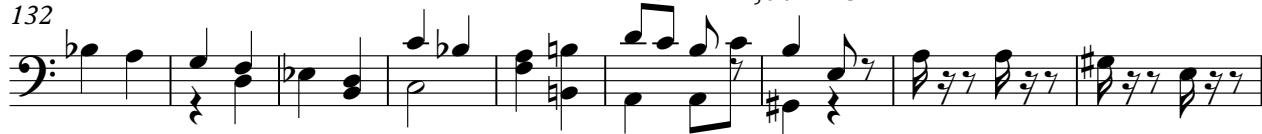

141

♩ = 143,99119423001755

148

156

BASSOON

166

177

$\text{♩} = 144,002304 \quad \text{♩} = 146,003159$

187

$\text{♩} = 142,001755 = 142,001755$

196

206

216

$\text{♩} = 142,001755, 003159$

227

$\text{♩} = 142,001755$

236

$\text{♩} = 140,000473$

$\text{♩} = 136,00199, 002380, 000000 \quad \text{♩} = 61,530258, 000000 = 146,003159$

245

254

V.S.

262

270

277

♩ = 143,000137

284

292

299

305

311

317

324

♩ = 155,002716

335

347

359 = 100,0000090,005,005,00888

369

376

383

390

400

411

♩ = 158,027080

421

♩ = 119,9808040,000000

Bedrich Smetana - Bedrich Smetana

FR.HORN

♩ = 100,000000 ♩ = 60,000,000000 = 150,000000

2

8

14

20

26

33

40 ♩ = 146,003159

46

53

59

V.S.

66

72

$\text{♩} = 149,001694$

79

85

91

$\text{♩} = 146,003159$

97

105

112

$\text{♩} = 148,001968$

118

$\text{♩} = 145,001083$

125

FR.HORN

133 $\text{♩} = 147,001175$

139

145

152 $\text{♩} = 143,991943$ $\text{♩} = 142,001755$

159

167

175 $\text{♩} = 144,002304$ $\text{♩} = 146,003159$

182

187 $\text{♩} = 142,001755$ $\text{♩} = 142,001755$

194

V.S.

201

209

217

♩ = 142,001755

225

230

♩ = 142,001755

236

♩ = 140,000473

243

♩ = 136,001999 ♩ = 130,000000 ♩ = 61,5300000

251

♩ = 146,003159

258

265

FR.HORN

272 $\text{♩} = 143,000137$

279 **14** **2**

302

313

323 $\text{♩} = 155,002716$ **2**

332

343

352 $\text{♩} = 100,009000090,0051757,002838$

358

368

V.S.

376

384

393

402

413

$\text{♩} = 158,1027680$

422

$\text{♩} = 119,980804$ $\text{♩} = 80,000000$

Bedrich Smetana - Bedrich Smetana

TRUMPET

- Staff 1: Tempo marking $\text{♩} = 100,000000$. Fingering numbers 2 and 4.
- Staff 2: Fingering number 4.
- Staff 3: Fingering number 2.
- Staff 4: Tempo marking $\text{♩} = 146,003159$. Fingering numbers 7 and 3.
- Staff 5: Fingering numbers 7 and 3.
- Staff 6: Tempo marking $\text{♩} = 149,001694$. Fingering number 2.
- Staff 7: Fingering number 3.
- Staff 8: Tempo marking $\text{♩} = 146,003159$. Fingering number 5.
- Staff 9: Tempo marking $\text{♩} = 148,001968$. Fingering numbers 3 and 7.
- Staff 10: Tempo marking $\text{♩} = 145,001083$. Fingering numbers 3 and 15.

TRUMPET

136 $\text{♩} = 147,001175$

144

153 $\text{♩} = 143,99143,001755$ $\text{♩} = 144,00236,003159$

189 $\text{♩} = 142,001175,001755$ $\text{♩} = 142,001755$

225 $\text{♩} = 146,003159$ $\text{♩} = 142,001755$ $\text{♩} = 140,000473$

247 $\text{♩} = 136,00199,002380,000000$ $\text{♩} = 61,530258,000059$

259

273 $\text{♩} = 143,000137$

293

312

Bedrich Smetana - Bedrich Smetana

TROMBONE

♩ = 100,000000 ♩ = 60,0000000000

2 4

15 4 2

29

38 ♩ = 146,003159 7 3

55 7 3

73 ♩ = 149,001694 2

81 ♩ = 146,003159 14 6 3 7

113 ♩ = 148,001968 ♩ = 145,001083 ♩ = 147,001175 6 17 6 2

146 ♩ = 143,001175 ♩ = 142,001755

155 ♩ = 144,002000 ♩ = 142,001755 23 2 5

TROMBONE

190 $\text{♩} = 142,001755$

$\text{♩} = 142,001755,003159$

3 5 23

226

$\text{♩} = 142,001755$

$\text{♩} = 140,000473$ $\text{♩} = 136,001999$

5 3 3 6

248 $\text{♩} = 130,002380,000000$ $\text{♩} = 61,530468,000059$

3 7

265

3

276

$\text{♩} = 143,000137$

14 6

301

5 8

321

$\text{♩} = 155,002716$

2

330

5 4 4 3

350

$\text{♩} = 100,000000,000000$ $\text{♩} = 00112,000888$

4 7

368

TROMBONE

379

389

401

412

421

♩ = 119,980804 ♩ = 80,000000

2

Bedrich Smetana - Bedrich Smetana

TIMPANI

♩ = 100,000000 ♩ = 60,000000 ♩ = 30,000,000000

2 6 3 4

11 4

25 3 3

31 3 3

37 ♩ = 146,003159 7 3

53 7 3

71 ♩ = 149,001694 3 3 3

77 ♩ = 146,003159 14 6

102 3 7 ♩ = 148,001968 6

119 ♩ = 145,001083 17 ♩ = 147,001175 6 2

TIMPANI

145

153

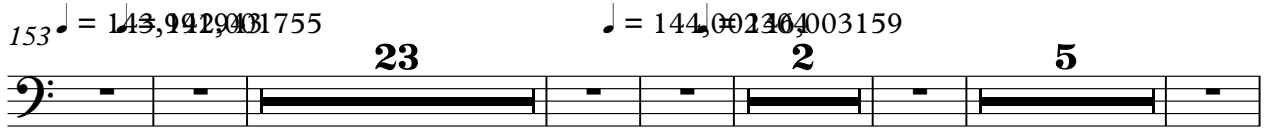

189

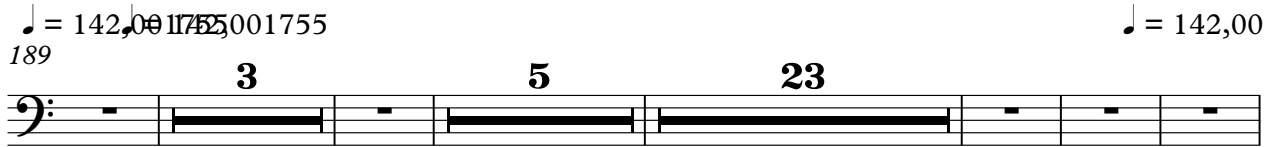

225

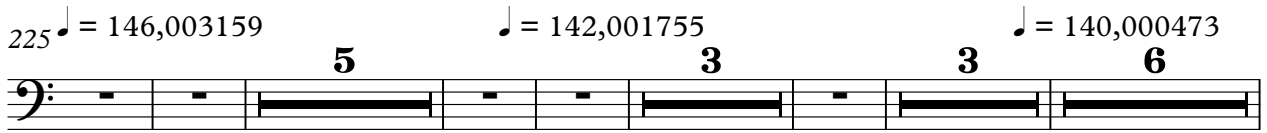

247

255

260

268

275

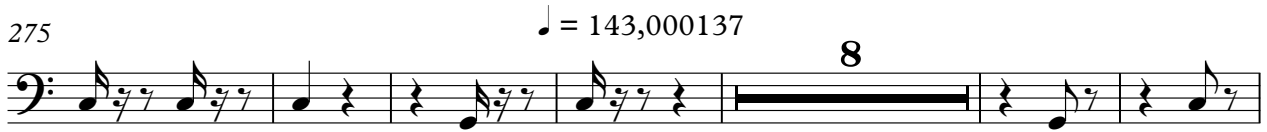

289

TIMPANI

312

318

324

$\text{♩} = 155,002716$

337

357

$\text{♩} = 100,00900000970,0002158,070838$

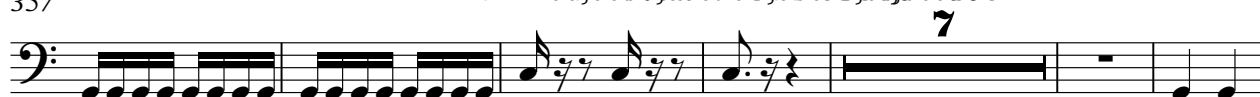

370

378

TIMPANI

391

400

404

408

412

416

♩ = 158,102

420 ♩ = 160,000000

425

♩ = 119,980804 ♩ = 80,000000

Bedrich Smetana - Bedrich Smetana

DRUMS

138

146

♩ = 143,991943

154

♩ = 142,001755

♩ = 144,002304

25

185

♩ = 142,001755

♩ = 142,001755

34

225

♩ = 146,003159

233

♩ = 142,001755

♩ = 140,000473

♩ = 136,001999

♩ = 139,002380

♩ = 81,500058

♩ = 30,000000

8

6

6

3

251

♩ = 146,003159

9

9

275

♩ = 143,000137

42

324

♩ = 155,002716

2

8

342

8

DRUMS

♩ = 160,000000 ♩ = 155,000000
359

374

385

397

411

417

♩ = 158,000000 ♩ = 158,000000

422

♩ = 119,980804 ♩ = 80,000000

Bedrich Smetana - Bedrich Smetana

PIZZICATO

$\text{♩} = 100,000000$ $\text{♩} = 60,000,000000$ $\text{♩} = 146,003159$

2 **35**

43

48

53

58

63

68

73 $\text{♩} = 149,001594$ $\text{♩} = 146,003159$ $\text{♩} = 148,001968$

23 **17** **7**

120 $\text{♩} = 145,001083$ $\text{♩} = 147,001175$ $\text{♩} = 143,991943$ $\text{♩} = 142,001755$

17 **16** **15**

PIZZICATO

169

177 = 144,002304 = 146,003159 8 = 142,001755 = 142,001755

191 16

213

221 = 142,001755 = 146,003159 8 = 142,001755

235 = 140,000473 = 130,0019002380 6

245 = 80,00060030158,0001500000 8 17 = 143,000137

281

289

296

PIZZICATO

302

309

316

327

$\text{♩} = 155,002716$ $\text{♩} = 106,000000$ $\text{♩} = 251,000000$ $\text{♩} = 108,000000$

32 58

419

$\text{♩} = 113,002700$ $\text{♩} = 119,980804$ $\text{♩} = 80,000000$

7 3

Bedrich Smetana - Bedrich Smetana

STRINGS

♩ = 100,000000 ♩ = 60,000,000,000000

2

7

11

15

19

23

28

32

37

40

146/003189

2

46

55

65

73

77

82

88

94

99

104

STRINGS

109

STRENGTHS

113

118

123

128

132

137

143

148

152

V.S.

STRINGS

203 STRINGS

209

214

220

225

228

231

235

239

244

V.S.

6

250

254

257

261

265

269

274

279

285

291

♩ = 61,530258

♩ = 30,000003159

STRINGS

♩ = 15,00017

298

303

308

314

320

325

332

336

341

345

THINGS

7

$\text{♩} = 155,002716$

3

V.S.

8

349

354

360

365

369

371

373

376

381

386

3

STRINGS

90,000900

00,00000

35,0008,082838

70,000237

17,570984

STRINGS
