

Bedrich Smetana - Parts Of The Moldau

FLUTE  $\text{♩} = 121,501762$   $\text{♩} = 75,121,500762$   $\text{♩} = 75,121,500762$   $\text{♩} = 90,121,500762$

OBOE

CLARINET

BASSOON

FR. HORN

TRUMPET

TROMBONE

TUBA

DRUMS

HARP  $\text{♩} = 121,501762$   $\text{♩} = 75,121,500762$   $\text{♩} = 75,121,500762$   $\text{♩} = 90,121,500762$

PIZZICATO

PIZZICATO  $\text{♩} = 121,501762$   $\text{♩} = 75,121,500762$   $\text{♩} = 75,121,500762$   $\text{♩} = 90,121,500762$

PIZZICATO

STRINGS

STRINGS

6

FLUTE  $\text{♩} = 90,1060062$   $\text{♩} = 90,1060062$

HARP  $\text{♩} = 121,501762$   $\text{♩} = 75,121,500762$   $\text{♩} = 75,121,500762$   $\text{♩} = 90,121,500762$

PIZZICATO

PIZZICATO  $\text{♩} = 90,1060062$   $\text{♩} = 90,1060062$

11  $\text{♩} = 90,10609062$   $\text{♩} = 90,10609062$   $\text{♩} = 90,10609062$

FLUTE

PIZZICATO

PIZZICATO  $\text{♩} = 90,10609062$   $\text{♩} = 90,10609062$   $\text{♩} = 90,10609062$

16  $\text{♩} = 90,10609062$   $\text{♩} = 90,10609062$

FLUTE

CLARINET

PIZZICATO

PIZZICATO  $\text{♩} = 90,10609062$   $\text{♩} = 90,10609062$

20  $\text{♩} = 90,10609062$   $\text{♩} = 90,10609062$   $\text{♩} = 90,10609062$   $\text{♩} = 84,10609062$

FLUTE

CLARINET

FR. HORN

DRUMS

PIZZICATO

PIZZICATO  $\text{♩} = 90,10609062$   $\text{♩} = 90,10609062$   $\text{♩} = 90,10609062$   $\text{♩} = 84,10609062$

PIZZICATO

STRINGS

STRINGS

25

OBOE

CLARINET

BASSOON

FR. HORN

DRUMS

PIZZICATO

PIZZICATO

PIZZICATO

STRINGS

STRINGS

$\text{♩} = 99, 126, 000 130$    
 $\text{♩} = 84, 126, 000 130$    
 $\text{♩} = 84, 006, 700 130$    
 $\text{♩} = 83, 267, 000 130$    
 3

30

OBOE

CLARINET

BASSOON

FR. HORN

PIZZICATO

PIZZICATO

PIZZICATO

STRINGS

STRINGS

$\text{♩} = 98, 126, 000 130$    
 $\text{♩} = 98, 126, 000 130$    
 $\text{♩} = 98, 126, 000 130$    
 $\text{♩} = 98, 126, 000 130$

34

OBOE

CLARINET

BASSOON

FR. HORN

DRUMS

PIZZICATO

PIZZICATO

PIZZICATO

STRINGS

STRINGS

♩ = 83,9926,000130

♩ = 83,9926,000130

♩ = 83,9926,000130

♩ = 83,9926,000130

38

OBOE

CLARINET

BASSOON

FR. HORN

PIZZICATO

PIZZICATO

PIZZICATO

STRINGS

STRINGS

♩ = 98,128,000130

♩ = 98,128,000130

♩ = 98,128,000130

♩ = 98,128,000130

♩ = 98,128,000130

♩ = 98,128,000130

42

OBOE

CLARINET

BASSOON

FR. HORN

TRUMPET

TROMBONE

TUBA

DRUMS

PIZZICATO

PIZZICATO

STRINGS

STRINGS

♩ = 126,000130

46

OBOE

BASSOON

FR. HORN

TRUMPET

TROMBONE

TUBA

DRUMS

PIZZICATO

PIZZICATO

PIZZICATO

STRINGS

STRINGS

Detailed description of the musical score: The score is for page 6, starting at measure 46. It consists of ten staves. The Oboe staff (top) has a treble clef and a key signature of one flat. It starts with a quarter rest, followed by eighth notes G4, A4, Bb4, A4, G4, F4, E4, D4. The Bassoon staff (second) has a bass clef and a key signature of one flat. It starts with a quarter rest, followed by eighth notes G3, A3, Bb3, A3, G3, F3, E3, D3. The French Horn staff (third) has a treble clef and a key signature of one flat. It has a rhythmic accompaniment of eighth notes G4, A4, Bb4, A4, G4, F4, E4, D4. The Trumpet staff (fourth) has a treble clef and a key signature of one flat. It has a rhythmic accompaniment of eighth notes G4, A4, Bb4, A4, G4, F4, E4, D4. The Trombone staff (fifth) has a bass clef and a key signature of one flat. It is mostly silent. The Tuba staff (sixth) has a bass clef and a key signature of one flat. It has a single note G2. The Drums staff (seventh) has a double bar line and a key signature of one flat. It features a triplet of sixteenth notes G4, A4, Bb4, followed by a quarter note G4. The Pizzicato strings staff (eighth) has a bass clef and a key signature of one flat. It has a rhythmic accompaniment of eighth notes G4, A4, Bb4, A4, G4, F4, E4, D4. The Pizzicato strings staff (ninth) has a treble clef and a key signature of one flat. It has a rhythmic accompaniment of eighth notes G4, A4, Bb4, A4, G4, F4, E4, D4. The Pizzicato strings staff (tenth) has a treble clef and a key signature of one flat. It has a rhythmic accompaniment of eighth notes G4, A4, Bb4, A4, G4, F4, E4, D4. The Strings staff (eleventh) has a bass clef and a key signature of one flat. It has a rhythmic accompaniment of eighth notes G4, A4, Bb4, A4, G4, F4, E4, D4. The Strings staff (twelfth) has a bass clef and a key signature of one flat. It has a rhythmic accompaniment of eighth notes G4, A4, Bb4, A4, G4, F4, E4, D4.

50

FLUTE

OBOE

BASSOON

FR. HORN

TRUMPET

TROMBONE

TUBA

DRUMS

PIZZICATO

PIZZICATO

PIZZICATO

STRINGS

STRINGS

54

FLUTE

OBOE

CLARINET

BASSOON

FR. HORN

PIZZICATO

PIZZICATO

PIZZICATO

STRINGS

STRINGS

59

CLARINET

BASSOON

PIZZICATO

PIZZICATO

PIZZICATO

STRINGS

STRINGS

63

FLUTE  
CLARINET  
BASSOON  
PIZZICATO  
PIZZICATO  
PIZZICATO  
STRINGS  
STRINGS

67

FLUTE  
CLARINET  
FR. HORN  
PIZZICATO  
PIZZICATO  
STRINGS  
STRINGS

71

FLUTE

CLARINET

FR.HORN

HARP

PIZZICATO

PIZZICATO

STRINGS

STRINGS

74

FLUTE

CLARINET

FR.HORN

PIZZICATO

PIZZICATO

STRINGS

STRINGS

77

FLUTE

CLARINET

FR.HORN

HARP

PIZZICATO

PIZZICATO

STRINGS

STRINGS

81

FLUTE

CLARINET

FR.HORN

HARP

PIZZICATO

PIZZICATO

STRINGS

STRINGS

83

FLUTE

CLARINET

FR. HORN

HARP

PIZZICATO

PIZZICATO

STRINGS

STRINGS

Bedrich Smetana - Parts Of The Moldau

FLUTE

♩ = 121,501762   ♪ = 71,200762   ♩ = 75,120,500762   ♩ = 90,120,500762

2

6   ♩ = 90,120,500762

9   ♩ = 90,120,500762   ♪ = 90,10509762

12   ♪ = 90,10509762

15   ♪ = 90,10509762

18   ♩ = 90,120,500762   ♩ = 90,0120,501762   ♩ = 90,120,500762

21   ♩ = 90,120,500762   ♪ = 90,20,0008126,0008126,0008126,0008126,0007130

29   ♩ = 83,0,070130   ♩ = 98,20,0008130   ♩ = 98,20,0008130   ♩ = 83,20,000130

37   ♩ = 83,0,070130   ♩ = 98,20,0008130   ♩ = 98,20,0008130   ♩ = 126,000130

2   2   2   2   2   2   2   2   3   8

FLUTE

52

3 8

66

69

72

75

78

81

83

2

CLARINET

79

82

Bedrich Smetana - Parts Of The Moldau

BASSOON

♩ = 121,501762752058175205817520581902210590762921059076292105907629210590762124,50,076200

15

27

34

41

49

55

59

62

64

21

# Bedrich Smetana - Parts Of The Moldau

HARP

♩ = 121,501762 ♪ = 75,0,5001762 ♪ = 75,0,5001762 ♪ = 92,0,5091762 ♪ = 90,210,5900762

2

8

21

35

2 2 2 3

2 2 2 2 27

71

74

78

3

2

82

PIZZICATO

Bedrich Smetana - Parts Of The Moldau

V.S.

2

PIZZICATO

39 = 98,028,008130

98,028,008130

42

126,000130

47

51

55

59

62

67

PIZZICATO

3

75

80

PIZZICATO

Bedrich Smetana - Parts Of The Moldau

PIZZICATO

57

61

65

73

79

Bedrich Smetana - Parts Of The Moldau

PIZZICATO

# Bedrich Smetana - Parts Of The Moldau

## STRINGS

Measure 1:  $\text{♩} = 121,50176275205817520581752058190210590762021059076202105907620210590762124,50,076200$   
Measures 2-7:  $\text{2}$

Measure 15:  $\text{♩} = 9021059076290205819020581902058190205819020590762$   
Measures 16-17:  $\text{3}$   
Measures 18-19:  $\text{2}$   
Measures 20-21:  $\text{♩} = 926,0000930$   
Measures 22-23:  $\text{♩} = 84,026,600130$

Measure 25:  $\text{♩} = 99,000,099130$   
Measures 26-27:  $\text{♩} = 84,026,600130$   
Measures 28-29:  $\text{♩} = 846,0067130$

Measure 29:  $\text{♩} = 83,926,600130$   
Measures 30-31:  $\text{♩} = 98,926,000130$

Measure 32:  $\text{♩} = 98,926,000130$

Measure 35:  $\text{♩} = 83,926,600130$   
Measures 36-37:  $\text{♩} = 83,926,600130$

Measure 38:  $\text{♩} = 98,926,000130$

Measure 41:  $\text{♩} = 98,926,000130$   
Measures 42-43:  $\text{♩} = 126,000130$

Measures 45-49:  $\text{50}$

V.S.

55

59

62

67

74

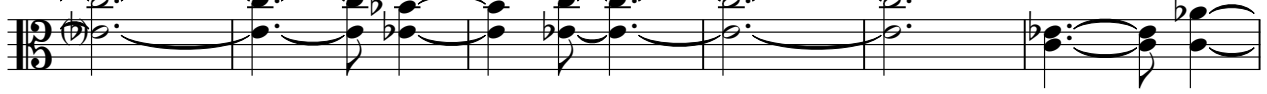

80

57

60

63

69

77
