

Bedrich Smetana - The Moldau Complete

♩ = 105,001572

FLUTE

CLARINET

BASSOON

HARP

♩ = 105,001572

ORCHESTRA

STRINGS

4

FLUTE

HARP

ORCHESTRA

STRINGS

7

FLUTE

ORCHESTRA

STRINGS

9

FLUTE

ORCHESTRA

STRINGS

11

FLUTE

ORCHESTRA

STRINGS

13

FLUTE

ORCHESTRA

STRINGS

15

FLUTE

CLARINET

ORCHESTRA

STRINGS

17

FLUTE

CLARINET

ORCHESTRA

STRINGS

19

FLUTE

CLARINET

ORCHESTRA

STRINGS

21

FLUTE

CLARINET

ORCHESTRA

STRINGS

23

FLUTE

CLARINET

ORCHESTRA

STRINGS

STRINGS

25

FLUTE

CLARINET

ORCHESTRA

STRINGS

STRINGS

27

FLUTE

CLARINET

ORCHESTRA

STRINGS

STRINGS

29

FLUTE

CLARINET

DRUMS

STRINGS

Tempo markings: ♩ = 104,000557, ♩ = 105,001572

31 $\text{♩} = 105,001572$ $\text{♩} = 104,000557$

FLUTE

CLARINET

DRUMS

ORCHESTRA

STRINGS

STRINGS

33 $\text{♩} = 105,001572$

FLUTE

CLARINET

DRUMS

ORCHESTRA

STRINGS

STRINGS

35 $\text{♩} = 103,000755$ $\text{♩} = 105,001572$

FLUTE

CLARINET

FR.HORN

DRUMS

STRINGS

SLOWSTRING

STRINGS

STRINGS

37

FR.HORN

DRUMS

STRINGS

SLOWSTRING

STRINGS

STRINGS

39

OBOE

BASSOON

FR.HORN

DRUMS

ORCHESTRA

STRINGS

SLOWSTRING

STRINGS

STRINGS

41

OBOE

CLARINET

BASSOON

FR.HORN

ORCHESTRA

STRINGS

SLOWSTRING

STRINGS

STRINGS

43

OBOE

CLARINET

BASSOON

FR.HORN

ORCHESTRA

STRINGS

SLOWSTRING

STRINGS

STRINGS

45

OBOE

CLARINET

BASSOON

ORCHESTRA

STRINGS

SLOWSTRING

STRINGS

STRINGS

47

OBOE

CLARINET

BASSOON

FR.HORN

DRUMS

ORCHESTRA

STRINGS

SLOWSTRING

STRINGS

STRINGS

49

OBOE

CLARINET

BASSOON

FR. HORN

ORCHESTRA

STRINGS

SLOWSTRING

STRINGS

STRINGS

51

OBOE

CLARINET

BASSOON

FR.HORN

ORCHESTRA

STRINGS

SLOWSTRING

STRINGS

STRINGS

53

OBOE

CLARINET

BASSOON

ORCHESTRA

STRINGS

SLOWSTRING

STRINGS

STRINGS

55 ♩ = 105,001572 ♩ = 95,001343 ♩ = 105,001572

FLUTE

OBOE

CLARINET

BASSOON

FR.HORN

DRUMS

HARP

ORCHESTRA

STRINGS

SLOWSTRING

STRINGS

STRINGS

Detailed description of the musical score: The score is for page 16 and consists of two measures. The tempo markings are 55 ♩ = 105,001572, ♩ = 95,001343, and ♩ = 105,001572. The instruments are: FLUTE, OBOE, CLARINET, BASSOON, FR. HORN, DRUMS, HARP, ORCHESTRA, STRINGS, SLOWSTRING, and STRINGS. The woodwinds (Flute, Oboe, Clarinet, Bassoon) and strings (Orchestra, Strings, Slowstring) play melodic lines with various articulations and dynamics. The brass (French Horn) plays chords. The drums play a simple rhythmic pattern. The harp plays a flowing accompaniment. The strings are divided into sections: Orchestra, Strings, Slowstring, and another Strings section, each with distinct rhythmic and melodic parts.

57

FLUTE

OBOE

CLARINET

BASSOON

FR.HORN

DRUMS

HARP

ORCHESTRA

STRINGS

SLOWSTRING

STRINGS

STRINGS

59

FLUTE

OBOE

CLARINET

BASSOON

FR.HORN

DRUMS

HARP

ORCHESTRA

STRINGS

SLOWSTRING

STRINGS

STRINGS

61

FLUTE

OBOE

CLARINET

BASSOON

FR.HORN

DRUMS

HARP

ORCHESTRA

STRINGS

SLOWSTRING

STRINGS

STRINGS

63

FLUTE

OBOE

CLARINET

BASSOON

FR.HORN

DRUMS

HARP

ORCHESTRA

STRINGS

SLOWSTRING

STRINGS

STRINGS

Detailed description of the musical score: The score is for page 20, starting at measure 63. It features ten staves. The Flute, Oboe, and Bassoon parts are in the upper register, with the Flute and Oboe playing a melodic line and the Bassoon providing a lower accompaniment. The French Horn part is in the middle register, playing a rhythmic accompaniment of chords. The Drums part is in the lower register, playing a single note. The Harp part is in the lower register, playing a simple melodic line. The Orchestra part is in the lower register, playing a single note. The Strings part is in the lower register, playing a rhythmic accompaniment of chords. The Slowstring part is in the lower register, playing a melodic line. The Strings part is in the lower register, playing a rhythmic accompaniment of chords. The Strings part is in the lower register, playing a rhythmic accompaniment of chords.

65

FLUTE

OBOE

CLARINET

BASSOON

FR.HORN

TIMPANI

DRUMS

ORCHESTRA

STRINGS

SLOWSTRING

STRINGS

STRINGS

66

FLUTE

OBOE

CLARINET

BASSOON

FR. HORN

TIMPANI

ORCHESTRA

STRINGS

SLOWSTRING

STRINGS

STRINGS

67

FLUTE

OBOE

CLARINET

BASSOON

FR.HORN

TIMPANI

DRUMS

ORCHESTRA

STRINGS

SLOWSTRING

STRINGS

STRINGS

68

FLUTE

OBOE

CLARINET

BASSOON

FR.HORN

TIMPANI

DRUMS

ORCHESTRA

STRINGS

SLOWSTRING

STRINGS

STRINGS

69

FLUTE

OBOE

CLARINET

BASSOON

FR.HORN

TIMPANI

DRUMS

ORCHESTRA

STRINGS

SLOWSTRING

STRINGS

STRINGS

70

FLUTE

CLARINET

FR.HORN

TIMPANI

DRUMS

STRINGS

SLOWSTRING

STRINGS

STRINGS

71

TIMPANI

STRINGS

STRINGS

STRINGS

72

FLUTE

OBOE

BASSOON

TIMPANI

ORCHESTRA

STRINGS

STRINGS

STRINGS

Detailed description of the musical score: The score is for measures 72, 73, and 74. The Flute, Oboe, and Orchestra parts have a whole rest in measure 72 and a quarter note in measure 73. The Bassoon part has a whole rest in measure 72 and a quarter note in measure 73. The Timpani part plays a rhythmic pattern of sixteenth notes and sixteenth rests in measures 72-74. The Strings part has a melodic line in measure 72 and a sixteenth-note pattern in measure 73. The bottom two Strings parts have complex rhythmic patterns with sixteenth notes and rests in measures 72-74.

73 ♩ = 105,001572

FLUTE

OBOE

CLARINET

BASSOON

FR.HORN

TIMPANI

DRUMS

HARP

ORCHESTRA

STRINGS

SLOWSTRING

STRINGS

STRINGS

♩ = 105,001572

75

FLUTE

OBOE

CLARINET

BASSOON

FR.HORN

DRUMS

HARP

ORCHESTRA

STRINGS

SLOWSTRING

STRINGS

STRINGS

77 $\text{♩} = 104,000557$

FLUTE

OBOE

CLARINET

BASSOON

FR.HORN

DRUMS

HARP

ORCHESTRA $\text{♩} = 104,000557$

STRINGS

SLOWSTRING

STRINGS

STRINGS

79 ♩ = 102,00091♭ = 10♯,0000,020000 ♩ = 9200090000

FLUTE

OBOE

CLARINET

BASSOON

FR.HORN

TRUMPET

TROMBONE

TUBA

TIMPANI

DRUMS

HARP

ORCHESTRA

STRINGS

SLOWSTRING

STRINGS

STRINGS

♩ = 102,00091♭ = 10♯,0000,020000 ♩ = 9200090000

81

OBOE
CLARINET
BASSOON
FR. HORN
TRUMPET
TROMBONE
TUBA
TIMPANI
DRUMS
ORCHESTRA
STRINGS
SLOWSTRING
STRINGS
STRINGS

83

OBOE

CLARINET

BASSOON

FR. HORN

TRUMPET

TROMBONE

TUBA

TIMPANI

DRUMS

ORCHESTRA

STRINGS

SLOWSTRING

STRINGS

STRINGS

85 $\text{♩} = 121,001892$ $\text{♩} = 122,000816$

OBOE

CLARINET

BASSOON

FR.HORN

TIMPANI

$\text{♩} = 121,001892$ $\text{♩} = 122,000816$

ORCHESTRA

STRINGS

SLOWSTRING

STRINGS

STRINGS

♩ = 123,001228 = 124,000252 = 120,000010

35

87

FLUTE

OBOE

CLARINET

BASSOON

FR.HORN

TRUMPET

TROMBONE

TUBA

TIMPANI

ORCHESTRA

STRINGS

SLOWSTRING

STRINGS

STRINGS

♩ = 123,001228 = 124,000252 = 120,000010

89

FLUTE

OBOE

CLARINET

BASSOON

FR.HORN

TRUMPET

TROMBONE

TUBA

TIMPANI

ORCHESTRA

STRINGS

SLOWSTRING

STRINGS

STRINGS

91

OBOE

CLARINET

BASSOON

FR. HORN

ORCHESTRA

STRINGS

SLOWSTRING

STRINGS

STRINGS

♩ = 119,00089076006,005,00207,000114

93

FLUTE

OBOE

CLARINET

BASSOON

FR.HORN

TRUMPET

TROMBONE

TUBA

TIMPANI

DRUMS

ORCHESTRA

STRINGS

SLOWSTRING

STRINGS

STRINGS

♩ = 119,00089076006,005,00207,000114

95

FLUTE

OBOE

CLARINET

BASSOON

FR.HORN

TRUMPET

TROMBONE

TUBA

TIMPANI

DRUMS

ORCHESTRA

STRINGS

SLOWSTRING

STRINGS

STRINGS

97

FLUTE

OBOE

CLARINET

BASSOON

FR.HORN

TRUMPET

ORCHESTRA

STRINGS

SLOWSTRING

STRINGS

STRINGS

99 $\text{♩} = 116,000313$ $\text{♩} = 115,002014$

FLUTE

OBOE

CLARINET

BASSOON

FR.HORN

ORCHESTRA $\text{♩} = 116,000313$ $\text{♩} = 115,002014$

STRINGS

SLOWSTRING

STRINGS

STRINGS

♩ = 114,001251

♩ = 113,000732

101

FLUTE

OBOE

CLARINET

BASSOON

FR.HORN

TRUMPET

TROMBONE

TUBA

DRUMS

ORCHESTRA

STRINGS

SLOWSTRING

STRINGS

STRINGS

6 3 6 3

♩ = 114,001251

♩ = 113,000732

103

♩ = 112,000893

105

FLUTE

OBOE

CLARINET

BASSOON

FR.HORN

TRUMPET

ORCHESTRA

STRINGS

SLOWSTRING

STRINGS

STRINGS

♩ = 112,000893

107

FLUTE

OBOE

CLARINET

BASSOON

FR.HORN

ORCHESTRA

STRINGS

SLOWSTRING

STRINGS

STRINGS

♩ = 111,000114

♩ = 110,000916

109 ♩ = 109,001724 ♩ = 108,001083

CLARINET

BASSOON

FR.HORN

ORCHESTRA

STRINGS

SLOWSTRING

STRINGS

STRINGS

111 ♩ = 107,001465 ♩ = 106,001450

CLARINET

BASSOON

FR.HORN

ORCHESTRA

STRINGS

SLOWSTRING

STRINGS

STRINGS

113 ♩ = 102,000916 ♩ = 102,000916

CLARINET

BASSOON

FR.HORN

ORCHESTRA

STRINGS

SLOWSTRING

STRINGS

STRINGS

115 ♩ = 101,001602 ♩ = 100,000000 ♩ = 100,000000

CLARINET

BASSOON

FR.HORN

ORCHESTRA

STRINGS

SLOWSTRING

STRINGS

STRINGS

117 ♩ = 101,001602 ♩ = 75,000000772,000290 ♩ = 70,000237 ♩ = 66,000048

CLARINET

BASSOON

FR.HORN

ORCHESTRA

STRINGS

SLOWSTRING

STRINGS

STRINGS

122 ♩ = 77,000076

CLARINET

BASSOON

♩ = 77,000076

ORCHESTRA

STRINGS

SLOWSTRING

STRINGS

STRINGS

125

CLARINET

BASSOON

ORCHESTRA

STRINGS

SLOWSTRING

STRINGS

STRINGS

128

CLARINET

BASSOON

ORCHESTRA

STRINGS

SLOWSTRING

STRINGS

STRINGS

131 $\text{♩} = 77,000076$

CLARINET

BASSOON

ORCHESTRA

STRINGS

SLOWSTRING

STRINGS

STRINGS

Detailed description of the musical score: The score is for measures 131-133. The tempo is quarter note = 77,000076. The Clarinet part (treble clef) plays a rhythmic pattern of eighth notes and chords, with a triplet of eighth notes in the third measure. The Bassoon part (bass clef) plays a similar rhythmic pattern, also with a triplet in the third measure. The Orchestra part consists of five staves: 1. Orchestra (treble clef) plays a rhythmic pattern of eighth notes. 2. Strings (treble clef) plays a rhythmic pattern of eighth notes. 3. Slowstring (treble clef) plays a rhythmic pattern of eighth notes. 4. Strings (bass clef) plays a rhythmic pattern of eighth notes. 5. Strings (treble clef) plays a rhythmic pattern of eighth notes.

134

CLARINET

BASSOON

ORCHESTRA

STRINGS

SLOWSTRING

STRINGS

STRINGS

♩ = 76,000351

137

FLUTE

OBOE

CLARINET

BASSOON

FR.HORN

TIMPANI

DRUMS

ORCHESTRA

STRINGS

SLOWSTRING

STRINGS

STRINGS

♩ = 76,000351

140

FLUTE

OBOE

CLARINET

BASSOON

FR.HORN

TIMPANI

DRUMS

ORCHESTRA

STRINGS

SLOWSTRING

STRINGS

STRINGS

143 $\text{♩} = 75,000000$

FLUTE

OBOE

CLARINET

BASSOON

FR.HORN

TIMPANI

DRUMS

$\text{♩} = 75,000000$

ORCHESTRA

STRINGS

SLOWSTRING

STRINGS

STRINGS

146 $\text{♩} = 74,000076$ $\text{♩} = 77,000076$

FLUTE

OBOE

CLARINET

BASSOON

TIMPANI

DRUMS

$\text{♩} = 74,000076$ $\text{♩} = 77,000076$

ORCHESTRA

STRINGS

SLOWSTRING

STRINGS

STRINGS

149

FLUTE

OBOE

CLARINET

BASSOON

TIMPANI

DRUMS

ORCHESTRA

STRINGS

SLOWSTRING

STRINGS

STRINGS

152 $\text{♩} = 76,000351$ $\text{♩} = 75,000000$

FLUTE

OBOE

CLARINET

BASSOON

FR.HORN

TIMPANI

DRUMS

ORCHESTRA $\text{♩} = 76,000351$ $\text{♩} = 75,000000$

STRINGS

SLOWSTRING

STRINGS

STRINGS

155

FLUTE

OBOE

CLARINET

BASSOON

FR.HORN

TIMPANI

ORCHESTRA

STRINGS

SLOWSTRING

STRINGS

STRINGS

158

♩ = 74,000076

161

FLUTE

OBOE

CLARINET

BASSOON

FR. HORN

TIMPANI

ORCHESTRA

STRINGS

SLOWSTRING

STRINGS

STRINGS

164

FLUTE

OBOE

CLARINET

BASSOON

FR.HORN

ORCHESTRA

STRINGS

SLOWSTRING

STRINGS

STRINGS

167 $\text{♩} = 72,000290$ $\text{♩} = 70,000237$

FLUTE

OBOE

CLARINET

BASSOON

FR.HORN

$\text{♩} = 72,000290$ $\text{♩} = 70,000237$

ORCHESTRA

STRINGS

SLOWSTRING

STRINGS

STRINGS

171 $\text{♩} = 69,000412 \text{ ♩} = 68,000229$

ORCHESTRA

STRINGS

SLOWSTRING

STRINGS

STRINGS

177 $\text{♩} = 90,000900$

FLUTE

OBOE

CLARINET

BASSOON

SLOWSTRING

STRINGS

183

FLUTE

OBOE

CLARINET

BASSOON

ORCHESTRA

STRINGS

STRINGS

STRINGS

186

FLUTE

CLARINET

FR.HORN

ORCHESTRA

STRINGS

STRINGS

STRINGS

187

FLUTE

CLARINET

FR.HORN

ORCHESTRA

STRINGS

STRINGS

STRINGS

188

FLUTE

CLARINET

FR.HORN

ORCHESTRA

STRINGS

STRINGS

STRINGS

189

FLUTE

CLARINET

FR.HORN

HARP

ORCHESTRA

STRINGS

STRINGS

STRINGS

190

FLUTE

CLARINET

FR.HORN

HARP

ORCHESTRA

STRINGS

STRINGS

STRINGS

191

FLUTE

CLARINET

FR.HORN

HARP

ORCHESTRA

STRINGS

STRINGS

STRINGS

192

FLUTE

CLARINET

FR.HORN

ORCHESTRA

STRINGS

STRINGS

STRINGS

193

FLUTE

CLARINET

FR.HORN

HARP

ORCHESTRA

STRINGS

STRINGS

STRINGS

194

FLUTE

CLARINET

FR.HORN

HARP

ORCHESTRA

STRINGS

STRINGS

STRINGS

195

FLUTE

CLARINET

FR.HORN

HARP

ORCHESTRA

STRINGS

STRINGS

STRINGS

196

FLUTE

CLARINET

FR.HORN

ORCHESTRA

STRINGS

STRINGS

STRINGS

197

FLUTE

CLARINET

FR.HORN

HARP

ORCHESTRA

STRINGS

STRINGS

STRINGS

Detailed description of the musical score: The score is for measures 197 to 200. The Flute part (top staff) plays a melodic line with eighth and sixteenth notes, including a triplet in measure 200. The Clarinet part (second staff) has a more rhythmic part with eighth notes and rests, also featuring a triplet in measure 200. The French Horn (third staff) plays a sustained chord. The Harp (fourth staff) plays a sustained chord. The Orchestra (fifth staff) plays a sustained chord. The three String staves (sixth, seventh, and eighth) play sustained chords with a long hairpin indicating a crescendo over the measures.

198

FLUTE

CLARINET

FR.HORN

HARP

ORCHESTRA

STRINGS

STRINGS

STRINGS

199

FLUTE

CLARINET

FR.HORN

HARP

ORCHESTRA

STRINGS

STRINGS

STRINGS

200

FLUTE

CLARINET

FR.HORN

ORCHESTRA

STRINGS

STRINGS

STRINGS

201

FLUTE

CLARINET

FR.HORN

HARP

ORCHESTRA

STRINGS

STRINGS

STRINGS

202

FLUTE

CLARINET

FR.HORN

HARP

ORCHESTRA

STRINGS

STRINGS

STRINGS

203

FLUTE

CLARINET

FR.HORN

ORCHESTRA

STRINGS

STRINGS

STRINGS

204

FLUTE

CLARINET

FR.HORN

ORCHESTRA

STRINGS

STRINGS

STRINGS

$\text{♩} = 90,000900$

$\text{♩} = 85,000816$

6

205 ♩ = 90,000900

FLUTE

CLARINET

FR.HORN

ORCHESTRA

STRINGS

STRINGS

STRINGS

206 ♩ = 90,000900

FLUTE

CLARINET

FR.HORN

ORCHESTRA

STRINGS

STRINGS

STRINGS

207

FLUTE

CLARINET

FR.HORN

ORCHESTRA

STRINGS

STRINGS

STRINGS

208

FLUTE

CLARINET

ORCHESTRA

STRINGS

STRINGS

STRINGS

209

FLUTE

CLARINET

FR.HORN

HARP

ORCHESTRA

STRINGS

STRINGS

STRINGS

210

FLUTE

CLARINET

FR.HORN

HARP

ORCHESTRA

STRINGS

STRINGS

STRINGS

211

FLUTE

CLARINET

FR.HORN

ORCHESTRA

STRINGS

STRINGS

STRINGS

Detailed description of the musical score: The score is for measures 211 and 212. The Flute part (treble clef) starts with a triplet of eighth notes (G4, A4, B4) with sharps, followed by a quarter note (B4) with a flat, and then a series of eighth notes with various accidentals. The Clarinet part (treble clef) has a triplet of eighth notes (G4, A4, B4) with sharps, followed by a quarter note (B4) with a flat, and then a series of eighth notes with various accidentals. The French Horn part (treble clef) is silent. The Orchestra part (treble clef) has two notes: a half note (G4) with a flat and a half note (A4) with a sharp. The Strings part (bass clef) has a sustained note (G3) with a flat. The Strings part (treble clef) has a sustained note (G4) with a sharp.

212

FLUTE

CLARINET

FR.HORN

TROMBONE

TUBA

HARP

ORCHESTRA

STRINGS

STRINGS

STRINGS

213

FLUTE

CLARINET

FR.HORN

TROMBONE

TUBA

HARP

ORCHESTRA

STRINGS

SLOWSTRING

STRINGS

STRINGS

214

FLUTE

CLARINET

FR.HORN

TROMBONE

TUBA

HARP

ORCHESTRA

STRINGS

SLOWSTRING

STRINGS

STRINGS

215

FLUTE

CLARINET

FR.HORN

TROMBONE

TUBA

ORCHESTRA

STRINGS

STRINGS

STRINGS

Detailed description of the musical score: The score is for measures 215-218. The Flute part (treble clef) starts with a series of chords and eighth notes. The Clarinet part (treble clef) features a triplet of eighth notes in measure 215, followed by a quarter note and a triplet of eighth notes in measure 216. The French Horn part (treble clef) has a whole note chord in measure 215. The Trombone part (bass clef) has a whole note chord in measure 215. The Tuba part (bass clef) has a whole note chord in measure 215. The Orchestra part (treble clef) has a whole note chord in measure 215. The Strings part (treble clef) has a whole note chord in measure 215. The Strings part (bass clef) has a whole note chord in measure 215. The Strings part (treble clef) has a whole note chord in measure 215.

216

FLUTE

CLARINET

FR.HORN

ORCHESTRA

STRINGS

STRINGS

STRINGS

217

FLUTE

CLARINET

FR.HORN

TROMBONE

TUBA

HARP

ORCHESTRA

STRINGS

SLOWSTRING

STRINGS

STRINGS

Detailed description of the musical score: The score is for measures 217-220. The key signature has one flat (B-flat). The time signature is 4/4. The Flute part (treble clef) plays a series of chords and eighth notes. The Clarinet part (treble clef) plays a melodic line with a triplet of eighth notes in measure 219. The French Horn, Trombone, and Tuba parts (all bass clefs) are sustained with a whole note chord. The Harp part (treble and bass clefs) plays a melodic line with some chords. The Orchestra part (treble clef) is sustained with a whole note chord. The first String section (treble clef) is sustained with a whole note chord. The second String section (bass clef) is sustained with a whole note chord. The third String section (treble clef) is sustained with a whole note chord.

218

FLUTE

CLARINET

FR.HORN

TROMBONE

TUBA

HARP

ORCHESTRA

STRINGS

SLOWSTRING

STRINGS

STRINGS

219

FLUTE

CLARINET

FR.HORN

TROMBONE

TUBA

ORCHESTRA

STRINGS

SLOWSTRING

STRINGS

STRINGS

Detailed description of the musical score: The score is for measures 219, 220, and 221. The key signature has one sharp (F#) and the time signature is 4/4. The Flute part (treble clef) plays a melodic line with eighth and sixteenth notes. The Clarinet part (treble clef) plays a similar melodic line, including a triplet of eighth notes in measure 221. The French Horn (treble clef), Trombone (bass clef), and Tuba (bass clef) parts provide harmonic support with chords and sustained notes. The Orchestra part (treble clef) has a few notes in measures 219 and 220. The Strings part (treble clef) has a long, sustained note with a hairpin crescendo. The Slowstring part (treble clef) has a few notes in measure 219. The other Strings part (bass clef) has a few notes in measure 219. The final Strings part (treble clef) has a few notes in measure 221.

220

FLUTE

CLARINET

FR.HORN

TROMBONE

TUBA

HARP

ORCHESTRA

STRINGS

SLOWSTRING

STRINGS

STRINGS

6

3

99

221

FLUTE

CLARINET

FR.HORN

TROMBONE

TUBA

HARP

ORCHESTRA

STRINGS

SLOWSTRING

STRINGS

STRINGS

3

222

FLUTE

CLARINET

FR.HORN

TROMBONE

TUBA

HARP

ORCHESTRA

STRINGS

SLOWSTRING

STRINGS

STRINGS

101

223

FLUTE

CLARINET

FR.HORN

TROMBONE

TUBA

HARP

ORCHESTRA

STRINGS

SLOWSTRING

STRINGS

STRINGS

224 103

FLUTE

CLARINET

FR.HORN

TROMBONE

TUBA

HARP

ORCHESTRA

STRINGS

SLOWSTRING

STRINGS

STRINGS

225

FLUTE

CLARINET

FR.HORN

TROMBONE

TUBA

HARP

ORCHESTRA

STRINGS

SLOWSTRING

STRINGS

STRINGS

226 105

FLUTE

CLARINET

FR.HORN

TROMBONE

TUBA

HARP

ORCHESTRA

STRINGS

SLOWSTRING

STRINGS

STRINGS

♩ = 90,000900

227

FLUTE

OBOE

CLARINET

FR.HORN

TROMBONE

TUBA

HARP

ORCHESTRA

STRINGS

SLOWSTRING

STRINGS

STRINGS

♩ = 90,000900

♩ = 88,001053

228

FLUTE

CLARINET

FR.HORN

TRUMPET

TROMBONE

TUBA

HARP

107

♩ = 88,001053

ORCHESTRA

STRINGS

SLOWSTRING

STRINGS

STRINGS

230 $\text{♩} = 90,000900$ 109

FLUTE

OBOE

CLARINET

BASSOON

FR.HORN

TRUMPET

TROMBONE

TUBA

TIMPANI

DRUMS

HARP

ORCHESTRA

STRINGS

SLOWSTRING

STRINGS

STRINGS

♩ = 91,000092

232 $\text{♩} = 93,000183$ 111

FLUTE

OBOE

CLARINET

BASSOON

FR.HORN

TRUMPET

TROMBONE

TUBA

TIMPANI

DRUMS

HARP

ORCHESTRA

STRINGS

SLOWSTRING

STRINGS

STRINGS

233 = 95,001343

FLUTE

OBOE

CLARINET

BASSOON

FR.HORN

TRUMPET

TROMBONE

TUBA

TIMPANI

DRUMS

HARP

ORCHESTRA

STRINGS

SLOWSTRING

STRINGS

STRINGS

234 $\text{♩} = 97,001053$ 113

FLUTE

OBOE

CLARINET

BASSOON

FR.HORN

TRUMPET

TROMBONE

TUBA

TIMPANI

$\text{♩} = 97,001053$

ORCHESTRA

STRINGS

SLOWSTRING

STRINGS

STRINGS

235

FLUTE

OBOE

CLARINET

BASSOON

FR.HORN

TRUMPET

TROMBONE

TUBA

TIMPANI

ORCHESTRA

STRINGS

SLOWSTRING

STRINGS

STRINGS

$\text{♩} = 100,000000$ $\text{♩} = 102,000916$

Detailed description of the musical score: The score is for measures 235 to 240. The Flute part (treble clef) starts with a melodic line of eighth notes, with a tempo change to a slightly faster pace indicated by the second tempo marking. The Oboe, Clarinet, Bassoon, French Horn, Trumpet, Trombone, and Tuba parts have rests or simple rhythmic figures. The Timpani part (bass clef) features a rhythmic pattern of eighth notes with triplet markings. The Orchestra, Strings, Slowstring, and other string parts have rests or simple rhythmic figures.

FLUTE $\text{♩} = 105,001572$ $\text{♩} = 108,001083$ 236 115
 CLARINET
 BASSOON
 TIMPANI 6 6 6 3 3
 STRINGS $\text{♩} = 105,001572$ $\text{♩} = 108,001083$

FLUTE 237
 OBOE
 CLARINET
 BASSOON
 TIMPANI 6 3 6 6

238

FLUTE

OBOE

CLARINET

BASSOON

FR.HORN

TIMPANI

ORCHESTRA

STRINGS

SLOWSTRING

STRINGS

3/4

239 ♩ = 110,000916

Musical score for woodwinds and strings. The score is in 3/4 time and consists of two systems. The first system includes parts for FLUTE, OBOE, CLARINET, BASSOON, FR. HORN, TIMPANI, and DRUMS. The second system includes parts for ORCHESTRA, STRINGS, SLOWSTRING, and two additional STRINGS parts. The tempo is marked as ♩ = 110,000916. The woodwinds and strings play a melodic line with a prominent tritone interval (F# and C). The strings play a rhythmic accompaniment of eighth notes.

241

OBOE

CLARINET

BASSOON

FR.HORN

ORCHESTRA

STRINGS

SLOWSTRING

STRINGS

STRINGS

243

OBOE

CLARINET

BASSOON

ORCHESTRA

STRINGS

SLOWSTRING

STRINGS

STRINGS

245

FLUTE

OBOE

CLARINET

BASSOON

FR.HORN

HARP

ORCHESTRA

STRINGS

SLOWSTRING

STRINGS

STRINGS

247

FLUTE

OBOE

CLARINET

BASSOON

FR.HORN

DRUMS

HARP

ORCHESTRA

STRINGS

SLOWSTRING

STRINGS

STRINGS

249

FLUTE

OBOE

CLARINET

BASSOON

FR.HORN

DRUMS

HARP

ORCHESTRA

STRINGS

SLOWSTRING

STRINGS

STRINGS

251

FLUTE

OBOE

CLARINET

BASSOON

FR.HORN

DRUMS

HARP

ORCHESTRA

STRINGS

SLOWSTRING

STRINGS

STRINGS

253

FLUTE

OBOE

CLARINET

BASSOON

FR.HORN

DRUMS

HARP

ORCHESTRA

STRINGS

SLOWSTRING

STRINGS

STRINGS

255

FLUTE

OBOE

CLARINET

BASSOON

FR.HORN

ORCHESTRA

STRINGS

SLOWSTRING

STRINGS

STRINGS

256

FLUTE

OBOE

CLARINET

BASSOON

FR.HORN

TIMPANI

DRUMS

ORCHESTRA

STRINGS

SLOWSTRING

STRINGS

STRINGS

258

FLUTE

OBOE

CLARINET

BASSOON

FR.HORN

TIMPANI

DRUMS

ORCHESTRA

STRINGS

SLOWSTRING

STRINGS

STRINGS

259

FLUTE

OBOE

CLARINET

BASSOON

FR.HORN

TIMPANI

DRUMS

ORCHESTRA

STRINGS

SLOWSTRING

STRINGS

260

FLUTE

OBOE

CLARINET

BASSOON

FR.HORN

TIMPANI

DRUMS

ORCHESTRA

STRINGS

SLOWSTRING

STRINGS

STRINGS

261

OBOE

CLARINET

TIMPANI

DRUMS

STRINGS

SLOWSTRING

STRINGS

STRINGS

262

TIMPANI

STRINGS

STRINGS

STRINGS

263

FLUTE

OBOE

CLARINET

BASSOON

TIMPANI

ORCHESTRA

STRINGS

STRINGS

STRINGS

264

FLUTE

OBOE

CLARINET

BASSOON

FR.HORN

TIMPANI

DRUMS

HARP

ORCHESTRA

STRINGS

SLOWSTRING

STRINGS

STRINGS

266

FLUTE

OBOE

CLARINET

BASSOON

FR.HORN

DRUMS

HARP

ORCHESTRA

STRINGS

SLOWSTRING

STRINGS

STRINGS

268

FLUTE

OBOE

CLARINET

BASSOON

FR.HORN

DRUMS

HARP

ORCHESTRA

STRINGS

SLOWSTRING

STRINGS

STRINGS

270 ♩ = 105,001572 ♩ = 102,000916 ♩ = 135,001343

♩ = 105,001572 ♩ = 102,000916 ♩ = 135,001343

272

OBOE
CLARINET
BASSOON
FR. HORN
TRUMPET
TROMBONE
TUBA
TIMPANI
DRUMS
HARP
ORCHESTRA
STRINGS
SLOWSTRING
STRINGS
STRINGS

274

FLUTE

OBOE

CLARINET

BASSOON

FR.HORN

TRUMPET

TROMBONE

TUBA

TIMPANI

ORCHESTRA

STRINGS

SLOWSTRING

STRINGS

STRINGS

276

FLUTE

OBOE

CLARINET

BASSOON

FR.HORN

TRUMPET

TROMBONE

TUBA

TIMPANI

HARP

ORCHESTRA

STRINGS

SLOWSTRING

STRINGS

STRINGS

278

FLUTE

OBOE

CLARINET

BASSOON

FR.HORN

TRUMPET

TROMBONE

TUBA

TIMPANI

DRUMS

ORCHESTRA

STRINGS

SLOWSTRING

STRINGS

STRINGS

280

FLUTE

OBOE

CLARINET

BASSOON

FR.HORN

TRUMPET

TROMBONE

TUBA

TIMPANI

DRUMS

ORCHESTRA

STRINGS

SLOWSTRING

STRINGS

STRINGS

282

FLUTE

OBOE

CLARINET

BASSOON

FR.HORN

TRUMPET

TROMBONE

TUBA

TIMPANI

ORCHESTRA

STRINGS

SLOWSTRING

STRINGS

STRINGS

6 6 6 6 6 6

284

FLUTE

OBOE

CLARINET

BASSOON

FR.HORN

TRUMPET

TROMBONE

TUBA

TIMPANI

HARP

ORCHESTRA

STRINGS

SLOWSTRING

STRINGS

STRINGS

285

FLUTE

OBOE

CLARINET

BASSOON

FR.HORN

TRUMPET

TROMBONE

TUBA

TIMPANI

HARP

ORCHESTRA

STRINGS

SLOWSTRING

STRINGS

STRINGS

286

FLUTE

OBOE

CLARINET

BASSOON

FR.HORN

TROMBONE

TUBA

TIMPANI

ORCHESTRA

STRINGS

SLOWSTRING

STRINGS

STRINGS

287 $\text{♩} = 137,001938$

FLUTE

OBOE

CLARINET

BASSOON

FR.HORN

TRUMPET

TROMBONE

TUBA

TIMPANI

HARP

$\text{♩} = 137,001938$

ORCHESTRA

STRINGS

SLOWSTRING

STRINGS

STRINGS

288 ♩ = 138,000824

FLUTE

OBOE

CLARINET

BASSOON

FR.HORN

TRUMPET

TROMBONE

TUBA

TIMPANI

HARP

♩ = 138,000824

ORCHESTRA

STRINGS

SLOWSTRING

STRINGS

STRINGS

289

FLUTE

OBOE

CLARINET

BASSOON

FR. HORN

TRUMPET

TROMBONE

TUBA

TIMPANI

HARP

ORCHESTRA

STRINGS

SLOWSTRING

STRINGS

STRINGS

290 ♩ = 139,001511

FLUTE

OBOE

CLARINET

BASSOON

FR.HORN

TRUMPET

TROMBONE

TUBA

TIMPANI

HARP

♩ = 139,001511

ORCHESTRA

STRINGS

SLOWSTRING

STRINGS

STRINGS

291 $\text{♩} = 140,000473$ $\text{♩} = 141,000641$

FLUTE

OBOE

CLARINET

BASSOON

FR.HORN

TRUMPET

TROMBONE

TUBA

TIMPANI

HARP

ORCHESTRA

SLOWSTRING

STRINGS

STRINGS

293

FLUTE

OBOE

CLARINET

BASSOON

FR.HORN

TRUMPET

TROMBONE

TUBA

TIMPANI

HARP

ORCHESTRA

SLOWSTRING

STRINGS

295 $\text{♩} = 135,001343$ $\text{♩} = 133,002304$

FLUTE

OBOE

CLARINET

BASSOON

FR.HORN

TRUMPET

TROMBONE

TUBA

TIMPANI

DRUMS

HARP

ORCHESTRA

STRINGS

SLOWSTRING

STRINGS

STRINGS

297

FLUTE

OBOE

CLARINET

BASSOON

FR.HORN

TRUMPET

TROMBONE

TUBA

TIMPANI

HARP

ORCHESTRA

STRINGS

SLOWSTRING

STRINGS

STRINGS

$\text{♩} = 130,002380$ $\text{♩} = 135,001343$

299

FLUTE

OBOE

CLARINET

BASSOON

FR. HORN

TRUMPET

TROMBONE

TUBA

TIMPANI

HARP

ORCHESTRA

STRINGS

SLOWSTRING

STRINGS

STRINGS

301

FLUTE

OBOE

CLARINET

BASSOON

FR.HORN

TIMPANI

HARP

ORCHESTRA

STRINGS

SLOWSTRING

STRINGS

STRINGS

303

FLUTE

OBOE

CLARINET

BASSOON

FR.HORN

TRUMPET

TROMBONE

TUBA

TIMPANI

DRUMS

HARP

ORCHESTRA

STRINGS

SLOWSTRING

STRINGS

305

FLUTE

OBOE

CLARINET

BASSOON

FR.HORN

TRUMPET

TROMBONE

TUBA

TIMPANI

HARP

ORCHESTRA

STRINGS

SLOWSTRING

STRINGS

307

FLUTE

OBOE

CLARINET

BASSOON

FR.HORN

TRUMPET

TROMBONE

TUBA

TIMPANI

HARP

ORCHESTRA

STRINGS

SLOWSTRING

STRINGS

309

FLUTE

OBOE

CLARINET

BASSOON

FR.HORN

TIMPANI

HARP

ORCHESTRA

STRINGS

SLOWSTRING

STRINGS

311

FLUTE

OBOE

CLARINET

BASSOON

FR.HORN

TROMBONE

TUBA

TIMPANI

DRUMS

HARP

ORCHESTRA

STRINGS

SLOWSTRING

STRINGS

STRINGS

312

FLUTE

OBOE

CLARINET

BASSOON

FR.HORN

TRUMPET

TROMBONE

TUBA

DRUMS

HARP

ORCHESTRA

STRINGS

SLOWSTRING

STRINGS

STRINGS

314

FLUTE

OBOE

CLARINET

BASSOON

FR.HORN

TRUMPET

TROMBONE

TUBA

DRUMS

HARP

ORCHESTRA

STRINGS

SLOWSTRING

STRINGS

STRINGS

316 ♩ = 133,002304

FLUTE

OBOE

CLARINET

BASSOON

FR.HORN

TRUMPET

TROMBONE

TUBA

TIMPANI

DRUMS

HARP

ORCHESTRA

STRINGS

SLOWSTRING

STRINGS

STRINGS

6 6 6

♩ = 133,002304

318

The musical score is arranged in a standard orchestral format. The woodwind section (Flute, Oboe, Clarinet, Bassoon) is at the top, followed by the brass section (French Horn, Trumpet, Trombone, Tuba). The percussion section (Timpani) is below the brass. The harp is positioned below the timpani. The string section is at the bottom, divided into three parts: Orchestra, Slowstring, and Strings. The score consists of three measures. The first measure is marked with a rehearsal mark '318'. The woodwinds play a melodic line with some rests. The brass section plays a rhythmic pattern of eighth notes. The timpani has a complex rhythmic pattern with sixteenth notes and rests, marked with '6' and '3'. The harp plays a simple chordal accompaniment. The string sections play a rhythmic pattern of eighth notes, with some variations in the lower strings.

FLUTE

OBOE

CLARINET

BASSOON

FR.HORN

TRUMPET

TROMBONE

TUBA

TIMPANI

HARP

ORCHESTRA

STRINGS

SLOWSTRING

STRINGS

STRINGS

320

FLUTE

OBOE

CLARINET

BASSOON

FR.HORN

TRUMPET

TROMBONE

TUBA

TIMPANI

HARP

ORCHESTRA

STRINGS

SLOWSTRING

STRINGS

STRINGS

321

FLUTE

OBOE

CLARINET

BASSOON

FR.HORN

TRUMPET

TROMBONE

TUBA

TIMPANI

DRUMS

HARP

ORCHESTRA

STRINGS

SLOWSTRING

STRINGS

STRINGS

322

FLUTE

OBOE

CLARINET

BASSOON

FR.HORN

TRUMPET

TROMBONE

TUBA

TIMPANI

DRUMS

HARP

ORCHESTRA

STRINGS

SLOWSTRING

STRINGS

STRINGS

324

FLUTE

OBOE

CLARINET

BASSOON

FR.HORN

TROMBONE

TUBA

TIMPANI

HARP

ORCHESTRA

STRINGS

SLOWSTRING

STRINGS

STRINGS

326

FLUTE

CLARINET

BASSOON

TIMPANI

ORCHESTRA

STRINGS

SLOWSTRING

STRINGS

STRINGS

Detailed description of the musical score: The score is for measures 326 and 327. The Flute, Clarinet, and Bassoon parts are mostly rests. The Timpani part features sixteenth-note patterns with triplet and sextuplet markings. The Orchestra, Strings, and Slowstring parts have rhythmic accompaniment.

328

TIMPANI

ORCHESTRA

STRINGS

SLOWSTRING

STRINGS

STRINGS

330

TIMPANI

ORCHESTRA

STRINGS

332

FLUTE

OBOE

CLARINET

BASSOON

TIMPANI

ORCHESTRA

STRINGS

STRINGS

♩ = 130,002380

333

FLUTE

OBOE

CLARINET

BASSOON

FR.HORN

TRUMPET

TROMBONE

TUBA

TIMPANI

DRUMS

HARP

ORCHESTRA

STRINGS

SLOWSTRING

STRINGS

STRINGS

335

FLUTE

OBOE

CLARINET

BASSOON

FR.HORN

TRUMPET

TROMBONE

TUBA

TIMPANI

DRUMS

HARP

ORCHESTRA

STRINGS

SLOWSTRING

STRINGS

STRINGS

337

FLUTE

OBOE

CLARINET

BASSOON

FR.HORN

TRUMPET

TROMBONE

TUBA

TIMPANI

DRUMS

HARP

ORCHESTRA

STRINGS

SLOWSTRING

STRINGS

STRINGS

6

3

339

FLUTE

OBOE

CLARINET

BASSOON

FR. HORN

TRUMPET

TROMBONE

TUBA

DRUMS

HARP

ORCHESTRA

STRINGS

SLOWSTRING

STRINGS

STRINGS

341

FLUTE

OBOE

CLARINET

BASSOON

FR.HORN

TRUMPET

TROMBONE

TUBA

TIMPANI

DRUMS

HARP

ORCHESTRA

STRINGS

SLOWSTRING

STRINGS

STRINGS

343

FLUTE
OBOE
CLARINET
BASSOON
FR.HORN
TRUMPET
TROMBONE
TUBA
TIMPANI
DRUMS
HARP
ORCHESTRA
STRINGS
SLOWSTRING
STRINGS
STRINGS

345 177

FLUTE

OBOE

CLARINET

BASSOON

FR.HORN

TRUMPET

TROMBONE

TUBA

TIMPANI

DRUMS

HARP

ORCHESTRA

STRINGS

SLOWSTRING

STRINGS

STRINGS

347

FLUTE

OBOE

CLARINET

BASSOON

FR.HORN

TRUMPET

TROMBONE

TUBA

TIMPANI

DRUMS

HARP

ORCHESTRA

STRINGS

SLOWSTRING

STRINGS

STRINGS

349

351 $\text{♩} = 125,000000$

FLUTE

OBOE

CLARINET

BASSOON

FR.HORN

TRUMPET

TROMBONE

TUBA

TIMPANI

DRUMS

HARP

$\text{♩} = 125,000000$

ORCHESTRA

STRINGS

SLOWSTRING

STRINGS

STRINGS

353

FLUTE

OBOE

CLARINET

BASSOON

FR.HORN

TRUMPET

TROMBONE

TUBA

TIMPANI

DRUMS

HARP

ORCHESTRA

STRINGS

SLOWSTRING

STRINGS

STRINGS

354

FLUTE

OBOE

CLARINET

BASSOON

FR.HORN

TRUMPET

TROMBONE

TUBA

TIMPANI

DRUMS

HARP

ORCHESTRA

STRINGS

SLOWSTRING

STRINGS

STRINGS

355

FLUTE

OBOE

CLARINET

BASSOON

FR.HORN

TRUMPET

TROMBONE

TUBA

TIMPANI

DRUMS

HARP

ORCHESTRA

STRINGS

SLOWSTRING

STRINGS

STRINGS

♩ = 122,000816 ♩ = 120,000000 ♩ = 110,000916

357

FLUTE

OBOE

CLARINET

BASSOON

FR.HORN

TRUMPET

TROMBONE

TUBA

TIMPANI

DRUMS

HARP

ORCHESTRA

STRINGS

SLOWSTRING

STRINGS

STRINGS

♩ = 122,000816 ♩ = 120,000000 ♩ = 110,000916

359 = 120,000000

The musical score is divided into two systems. The first system includes parts for FLUTE, OBOE, CLARINET, BASSOON, FR. HORN, TRUMPET, TROMBONE, TUBA, TIMPANI, DRUMS, and HARP. The second system includes parts for ORCHESTRA, STRINGS, SLOWSTRING, STRINGS, and STRINGS. The woodwinds and brass play sustained notes. The timpani has a rhythmic pattern with triplets and sextuplets. The harp plays chords. The strings play a melodic line with triplets.

FLUTE

OBOE

CLARINET

BASSOON

FR. HORN

TRUMPET

TROMBONE

TUBA

TIMPANI

DRUMS

HARP

ORCHESTRA

STRINGS

SLOWSTRING

STRINGS

STRINGS

= 120,000000

360

FLUTE

OBOE

CLARINET

BASSOON

FR.HORN

TRUMPET

TROMBONE

TUBA

TIMPANI

DRUMS

HARP

ORCHESTRA

STRINGS

SLOWSTRING

STRINGS

STRINGS

361

FLUTE

OBOE

CLARINET

BASSOON

FR.HORN

TRUMPET

TROMBONE

TUBA

TIMPANI

DRUMS

HARP

ORCHESTRA

STRINGS

SLOWSTRING

STRINGS

STRINGS

362

FLUTE

OBOE

CLARINET

BASSOON

FR.HORN

TRUMPET

TROMBONE

TUBA

TIMPANI

DRUMS

HARP

ORCHESTRA

STRINGS

SLOWSTRING

STRINGS

STRINGS

363

FLUTE

OBOE

CLARINET

BASSOON

FR.HORN

TRUMPET

TROMBONE

TUBA

TIMPANI

DRUMS

HARP

ORCHESTRA

STRINGS

SLOWSTRING

STRINGS

STRINGS

365

FLUTE

OBOE

CLARINET

BASSOON

FR.HORN

TRUMPET

TROMBONE

TUBA

TIMPANI

DRUMS

HARP

ORCHESTRA

STRINGS

SLOWSTRING

STRINGS

STRINGS

366

FLUTE

OBOE

CLARINET

BASSOON

FR.HORN

TRUMPET

TROMBONE

TUBA

TIMPANI

DRUMS

HARP

ORCHESTRA

STRINGS

SLOWSTRING

STRINGS

367

FLUTE

OBOE

CLARINET

BASSOON

FR.HORN

TRUMPET

TROMBONE

TUBA

TIMPANI

DRUMS

HARP

ORCHESTRA

STRINGS

SLOWSTRING

STRINGS

STRINGS

368

FLUTE

OBOE

CLARINET

BASSOON

FR.HORN

TRUMPET

TROMBONE

TUBA

TIMPANI

DRUMS

HARP

ORCHESTRA

STRINGS

SLOWSTRING

STRINGS

STRINGS

6 6 3 3

3 3

369

FLUTE

OBOE

CLARINET

BASSOON

FR.HORN

TRUMPET

TROMBONE

TUBA

TIMPANI

DRUMS

HARP

ORCHESTRA

STRINGS

SLOWSTRING

STRINGS

STRINGS

370

FLUTE

OBOE

CLARINET

BASSOON

FR.HORN

TRUMPET

TROMBONE

TUBA

TIMPANI

DRUMS

HARP

ORCHESTRA

STRINGS

SLOWSTRING

STRINGS

STRINGS

6 6 6

3 3

371 ♩ = 120,000000

FLUTE

OBOE

CLARINET

BASSOON

FR.HORN

TROMBONE

TUBA

TIMPANI

DRUMS

HARP

ORCHESTRA

STRINGS

SLOWSTRING

STRINGS

STRINGS

3

♩ = 120,000000

372

FLUTE

OBOE

CLARINET

BASSOON

FR.HORN

TRUMPET

TROMBONE

TUBA

TIMPANI

DRUMS

HARP

ORCHESTRA

STRINGS

SLOWSTRING

STRINGS

STRINGS

373 $\text{♩} = 130,002380$

FLUTE

OBOE

CLARINET

BASSOON

FR.HORN

TRUMPET

TROMBONE

TUBA

TIMPANI

DRUMS

HARP

$\text{♩} = 130,002380$

ORCHESTRA

STRINGS

SLOWSTRING

STRINGS

STRINGS

375

FLUTE

OBOE

CLARINET

BASSOON

FR.HORN

TRUMPET

TROMBONE

TUBA

TIMPANI

DRUMS

HARP

ORCHESTRA

STRINGS

SLOWSTRING

STRINGS

STRINGS

378

FLUTE

OBOE

CLARINET

BASSOON

FR.HORN

TRUMPET

TROMBONE

TUBA

TIMPANI

DRUMS

HARP

ORCHESTRA

STRINGS

SLOWSTRING

STRINGS

STRINGS

381

FLUTE

OBOE

CLARINET

BASSOON

FR.HORN

TRUMPET

TROMBONE

TUBA

TIMPANI

DRUMS

HARP

ORCHESTRA

STRINGS

SLOWSTRING

STRINGS

382

FLUTE

OBOE

CLARINET

BASSOON

FR.HORN

TRUMPET

TROMBONE

TUBA

TIMPANI

DRUMS

HARP

ORCHESTRA

STRINGS

SLOWSTRING

STRINGS

STRINGS

383

FLUTE

OBOE

CLARINET

BASSOON

FR.HORN

TRUMPET

TROMBONE

TUBA

TIMPANI

DRUMS

HARP

ORCHESTRA

STRINGS

SLOWSTRING

STRINGS

STRINGS

384

FLUTE

OBOE

CLARINET

BASSOON

FR.HORN

TRUMPET

TROMBONE

TUBA

TIMPANI

DRUMS

HARP

ORCHESTRA

STRINGS

SLOWSTRING

STRINGS

STRINGS

385

FLUTE

OBOE

CLARINET

BASSOON

FR.HORN

TRUMPET

TROMBONE

TUBA

TIMPANI

DRUMS

HARP

ORCHESTRA

STRINGS

SLOWSTRING

STRINGS

STRINGS

386

FLUTE

OBOE

CLARINET

BASSOON

FR.HORN

TRUMPET

TROMBONE

TUBA

TIMPANI

DRUMS

HARP

ORCHESTRA

STRINGS

SLOWSTRING

STRINGS

STRINGS

207

388

FLUTE

OBOE

CLARINET

BASSOON

FR.HORN

TRUMPET

TROMBONE

TUBA

TIMPANI

DRUMS

HARP

ORCHESTRA

STRINGS

SLOWSTRING

STRINGS

STRINGS

Musical score for various instruments. The score is divided into several systems. The first system includes Flute, Oboe, Clarinet, and Bassoon. The second system includes French Horn, Trumpet, Trombone, and Tuba. The third system includes Timpani, Drums, and Harp. The fourth system includes Orchestra, Strings, Slowstring, and Strings. The score features various musical notations such as treble and bass clefs, time signatures, and dynamic markings. The page number 209 is located in the top right corner.

390

FLUTE

OBOE

CLARINET

BASSOON

FR.HORN

TRUMPET

TROMBONE

TUBA

TIMPANI

DRUMS

HARP

ORCHESTRA

STRINGS

SLOWSTRING

STRINGS

STRINGS

391

- FLUTE**: Treble clef, key signature of one sharp (F#).
- OBOE**: Treble clef, key signature of one sharp (F#).
- CLARINET**: Treble clef, key signature of one sharp (F#).
- BASSOON**: Bass clef, key signature of one sharp (F#).
- FR. HORN**: Treble clef, key signature of one sharp (F#).
- TRUMPET**: Treble clef, key signature of one sharp (F#).
- TROMBONE**: Bass clef, key signature of one sharp (F#).
- TUBA**: Bass clef, key signature of one sharp (F#).
- TIMPANI**: Bass clef, featuring sixteenth-note patterns with accents and dynamic markings of *6* and *3*.
- DRUMS**: Percussion clef, featuring a complex rhythmic pattern with accents and dynamic markings of *6* and *3*.
- HARP**: Treble clef, key signature of one sharp (F#).
- ORCHESTRA**: Treble clef, key signature of one sharp (F#).
- STRINGS**: Treble clef, key signature of one sharp (F#).
- SLOWSTRING**: Treble clef, key signature of one sharp (F#).
- STRINGS**: Bass clef, key signature of one sharp (F#).
- STRINGS**: Treble clef, key signature of one sharp (F#).

392

FLUTE

OBOE

CLARINET

BASSOON

FR.HORN

TRUMPET

TROMBONE

TUBA

TIMPANI

DRUMS

HARP

ORCHESTRA

STRINGS

SLOWSTRING

STRINGS

STRINGS

393

FLUTE

OBOE

CLARINET

BASSOON

FR.HORN

TRUMPET

TROMBONE

TUBA

TIMPANI

DRUMS

HARP

ORCHESTRA

STRINGS

SLOWSTRING

STRINGS

STRINGS

394

395

FLUTE

OBOE

CLARINET

BASSOON

FR.HORN

TRUMPET

TROMBONE

TUBA

TIMPANI

DRUMS

HARP

ORCHESTRA

STRINGS

SLOWSTRING

STRINGS

STRINGS

396

FLUTE

OBOE

CLARINET

BASSOON

FR.HORN

TRUMPET

TROMBONE

TUBA

TIMPANI

DRUMS

HARP

ORCHESTRA

STRINGS

SLOWSTRING

STRINGS

STRINGS

397

FLUTE

OBOE

CLARINET

BASSOON

FR.HORN

TRUMPET

TROMBONE

TUBA

TIMPANI

HARP

ORCHESTRA

STRINGS

SLOWSTRING

STRINGS

STRINGS

398

FLUTE

OBOE

CLARINET

BASSOON

FR.HORN

TRUMPET

TROMBONE

TUBA

TIMPANI

DRUMS

HARP

ORCHESTRA

STRINGS

SLOWSTRING

STRINGS

STRINGS

399

FLUTE

OBOE

CLARINET

BASSOON

FR.HORN

TRUMPET

TROMBONE

TUBA

TIMPANI

DRUMS

HARP

ORCHESTRA

STRINGS

SLOWSTRING

STRINGS

STRINGS

400

FLUTE

OBOE

CLARINET

BASSOON

FR.HORN

TRUMPET

TROMBONE

TUBA

TIMPANI

HARP

ORCHESTRA

STRINGS

SLOWSTRING

STRINGS

STRINGS

401 221

FLUTE

OBOE

CLARINET

BASSOON

FR. HORN

TRUMPET

TROMBONE

TUBA

TIMPANI

DRUMS

HARP

ORCHESTRA

STRINGS

SLOWSTRING

STRINGS

STRINGS

402

FLUTE

OBOE

CLARINET

BASSOON

FR.HORN

TRUMPET

TROMBONE

TUBA

TIMPANI

DRUMS

HARP

ORCHESTRA

STRINGS

SLOWSTRING

STRINGS

STRINGS

405

FLUTE

OBOE

CLARINET

BASSOON

FR. HORN

TRUMPET

TROMBONE

TUBA

TIMPANI

HARP

ORCHESTRA

STRINGS

SLOWSTRING

STRINGS

STRINGS

408

FLUTE

OBOE

CLARINET

BASSOON

FR.HORN

ORCHESTRA

STRINGS

SLOWSTRING

STRINGS

STRINGS

412

FLUTE

OBOE

CLARINET

BASSOON

FR.HORN

ORCHESTRA

STRINGS

SLOWSTRING

STRINGS

STRINGS

416

FLUTE

CLARINET

BASSOON

FR.HORN

ORCHESTRA

STRINGS

SLOWSTRING

STRINGS

STRINGS

419

♩ = 128,000000 ♩ = 127,000252 ♩ = 126,000130

FR.HORN

ORCHESTRA

STRINGS

SLOWSTRING

STRINGS

STRINGS

423 ♩ = 125,000000

♩ = 124,000252

♩ = 80,000000

FLUTE

OBOE

CLARINET

BASSOON

FR.HORN

ORCHESTRA

STRINGS

SLOWSTRING

STRINGS

STRINGS

426

FLUTE

Bedrich Smetana - The Moldau Complete

♩ = 105,001572

4

7

10

13

16

19

22

25

28 ♩ = 104,000557 ♩ = 105,001572 ♩ = 104,000557

V.S.

2

FLUTE

31 = 105,001572

♩ = 104,000557 ♩ = 105,001572

34

♩ = 103,000755 ♩ = 105,001572

18

55 = 105,001572 = 105,001572

61

67

♩ = 105,001572

74

♩ = 104,000557 ♩ = 102,000906 ♩ = 102,000906 ♩ = 102,000906

♩ = 120,000000

♩ = 121,000000 ♩ = 121,000000 ♩ = 121,000000 ♩ = 121,000000 ♩ = 121,000000

♩ = 119,000000

♩ = 117,000114

♩ = 116,000313 = 115,002004 = 1251 ♩ = 113,0007

♩ = 112,000893 ♩ = 110,000996 ♩ = 108,0008465 ♩ = 106,001

175 = 102,0009102,0009104,000000000000,0016025,00000000000000237 = 77,000088

8

♩ = 75,000000 69476 FLUTE = 76,000351 3

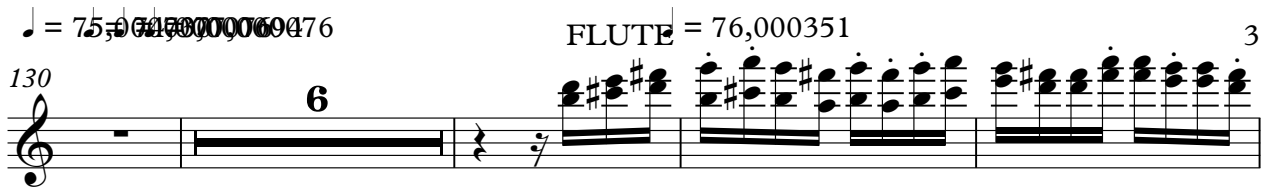

130 6

♩ = 75,000000 ♩ = 74,000076 ♩ = 77,000076

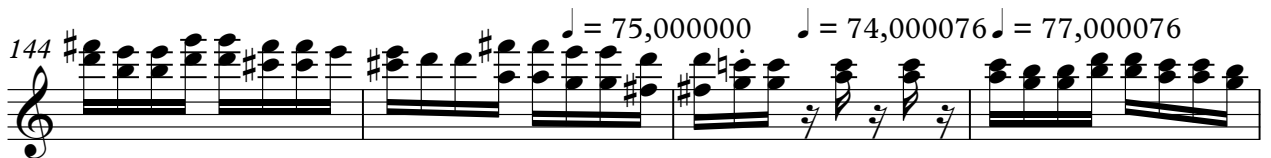

144

148

♩ = 76,000351 ♩ = 75,000000

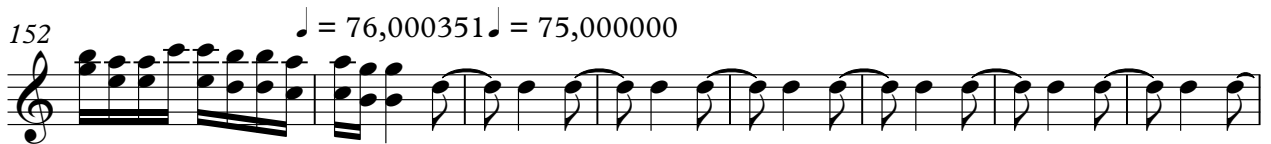

152

♩ = 74,000076

160

♩ = 72,000290 ♩ = 70,000237 ♩ = 68,000229 ♩ = 90,000900

168 3 5 2 4

FLUTE

185

187

189

191

193

195

197

199

201

203

FLUTE

♩ = 90,000900

205

207

209

211

213

215

217

219

221

223

FLUTE

225

227 $\text{♩} = 90,000900$ $\text{♩} = 88,001053$
 $\text{♩} = 89,000961$

229 $\text{♩} = 90,000900$ $\text{♩} = 91,000092$

230

232 $\text{♩} = 93,000183$
 $\text{♩} = 95,001343$ $\text{♩} = 97,001053$

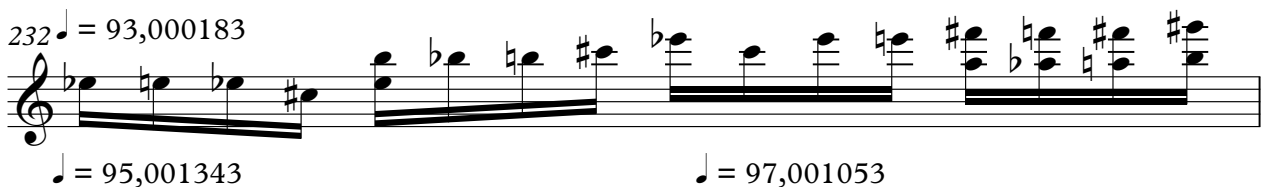

233 $\text{♩} = 100,000000$ $\text{♩} = 102,000916$ $\text{♩} = 105,001572$ $\text{♩} = 108,001083$

235

237

239 $\text{♩} = 110,000916$ **6**

250

256

2

264

270

$\text{♩} = 105,0013,00916$ $\text{♩} = 135,001343$

3

278

$\text{♩} = 137,001938$ $\text{♩} = 138,000824$

286

$\text{♩} = 139,001511$ $\text{♩} = 140,000473$ $\text{♩} = 141,000641$

290

293

$\text{♩} = 135,001343$

296

$\text{♩} = 133,002304$ $\text{♩} = 130,0023805,001343$

302

308

FLUTE

315 $\text{♩} = 133,002304$

322

327 $\text{♩} = 130,002380$

5

337

343

349 $\text{♩} = 125,000000$

354 $\text{♩} = 122,000816$ $\text{♩} = 20,0000,000916$

359 $\text{♩} = 120,000000$

368 $\text{♩} = 115,002014$ $\text{♩} = 120,000000$ $\text{♩} = 130,002380$

376

FLUTE

384

394

404

415

$\text{♪} = 128,000000 \quad \text{♪} = 127,000252 = 126,000130$

$\text{♪} = 125,000000 \quad \text{♪} = 124,000252 \quad \text{♪} = 80,000000 \quad \text{♪} = 130,002380$

423

OBOE

3

149 $\text{♩} = 76,000351 \text{ ♩} = 75,000000$

156 $\text{♩} = 74,000076$

168 $\text{♩} = 72,000290 \text{ ♩} = 69,000482 \text{ ♩} = 90,000900$

3 6

183 $\text{♩} = 90,000900 \text{ ♩} = 88,001800 \text{ ♩} = 90,000900$

19 22

227 $\text{♩} = 90,000900 \text{ ♩} = 88,001800 \text{ ♩} = 90,000900 \text{ ♩} = 91,000092 \text{ ♩} = 93,000183$

233 $\text{♩} = 95,001343 \text{ ♩} = 97,001050 \text{ ♩} = 102,000910 \text{ ♩} = 150,001083$ $\text{♩} = 110,000916$

240

246

252

257

263

269

$\text{♩} = 105,0002500916 = 135,001343$

277

284

$\text{♩} = 137,001938$ $\text{♩} = 138,000824$ $\text{♩} = 139,001511$

291

$\text{♩} = 140,000473$ $\text{♩} = 141,000641$ $\text{♩} = 135,001343$ $\text{♩} = 133,002304$

297

$\text{♩} = 130,002380$ $\text{♩} = 130,001343$

305

313

$\text{♩} = 133,002304$

320

325

$\text{♩} = 130,002380$

6

336

342

348

$\text{♩} = 125,000000$

353

$\text{♩} = 122,000816$

$\text{♩} = 120,00000000$ $\text{♩} = 120,000000$

358

$\text{♩} = 115,002014$ $\text{♩} = 120,000000$

366

$\text{♩} = 130,002380$

374

381

392

403

V.S.

6

OBOE

♪ = 128,000000 ♪ = 127,000252 ♪ = 126,000130 ♪ = 125,000000

414

6

424 ♪ = 124,000252 ♪ = 80,000000 ♪ = 130,002380

CLARINET

Bedrich Smetana - The Moldau Complete

♩ = 105,001572

15

18

21

24

27 ♩ = 104,000557 ♩ = 105,001572 ♩ = 104,000557

31 ♩ = 105,001572 ♩ = 104,000557 ♩ = 105,001572

34 ♩ = 103,000755 ♩ = 105,001572 **5**

43 **2**

54 ♩ = 105,001572

63 **2**

CLARINET

73 ♩ = 105,001572 ♩ = 104,000562,000000,000000

82 ♩ = 121,00289081623121,00000016

92 ♩ = 119,00011000000291117,000114 ♩ = 116,000313

100 ♩ = 115,002014 ♩ = 114,000232 ♩ = 112,000893,000114 ♩ = 110,000916

109 ♩ = 109,001724 ♩ = 108,000187,000466,000452,0009102,000911,000000,000000 ♩ = 101,0016

118 ♩ = 75,000000072,00029,000265,0000000076

125

130 ♩ = 75,000000 ♩ = 73,000000076

135 ♩ = 76,000351

140

CLARINET

145 $\text{♩} = 75,000000$ $\text{♩} = 74,000076$ $\text{♩} = 77,000076$

150 $\text{♩} = 76,000351$ $\text{♩} = 75,000000$

155

160 $\text{♩} = 74,000076$

165 $\text{♩} = 72,000290$ $\text{♩} = 70,000029$ $\text{♩} = 70,000412$

174 $\text{♩} = 68,000229$ $\text{♩} = 90,000900$

187

189

191

193

V.S.

CLARINET

195

197

199

201

203

♩ = 90,000900 ♩ = 85,000816

205

♩ = 90,000900

207

209

211

213

215

217

219

221

223

226

♩ = 90,000900 ♩ = 88,001053

229

♩ = 89,000961 ♩ = 90,000900

231

♩ = 91,000092 ♩ = 93,000183

233

♩ = 95,001343 ♩ = 97,001053

235

♩ = 100,000000 ♩ = 102,000916 ♩ = 105,001572 ♩ = 108,001083

237

240

251

261

270 ♩ = 105,0025020916 = 135,001343

278

286 ♩ = 137,001938 ♩ = 138,000824 ♩ = 139,001511 ♩ = 140,000473

292 ♩ = 141,000641 ♩ = 135,001343 = 133,002304 ♩ = 130,001350 ♩ = 134,001343

299

307

CLARINET

315 $\text{♩} = 133,002304$

323

332 $\text{♩} = 130,002380$

338

344

350 $\text{♩} = 125,000000$

355 $\text{♩} = 122,000816$ $\text{♩} = 120,000916$ $\text{♩} = 120,000000$

361 $\text{♩} = 115,002014$

370 $\text{♩} = 120,000000$ $\text{♩} = 130,002380$

377

V.S.

CLARINET

386

397

407

417

♩ = 128, 000020, 000128, 000128, 000020, 000252 ♩ = 80, 0000280

Bedrich Smetana - The Moldau Complete

BASSOON

♩ = 105,001572 ♩ = 104,000555,001572 = ♩ = 104,000555,001572 ♩ = 105,00015572 ♩ = 103,000755

27

36

♩ = 105,001572

4

45

51

♩ = 105,001572

57

63

67

2

BASSOON

72 $\text{♩} = 105,001572$

78 $\text{♩} = 104,000557$

85 $\text{♩} = 121,001892$ $\text{♩} = 122,000816$ $\text{♩} = 123,001284$ $\text{♩} = 124,000916$

90 $\text{♩} = 119,000000$ $\text{♩} = 120,000000$ $\text{♩} = 121,000000$ $\text{♩} = 122,000000$ $\text{♩} = 123,000000$ $\text{♩} = 124,000000$ $\text{♩} = 125,000000$ $\text{♩} = 126,000000$ $\text{♩} = 127,000000$ $\text{♩} = 128,000000$ $\text{♩} = 129,000000$ $\text{♩} = 130,000000$ $\text{♩} = 131,000000$ $\text{♩} = 132,000000$ $\text{♩} = 133,000000$ $\text{♩} = 134,000000$ $\text{♩} = 135,000000$ $\text{♩} = 136,000000$ $\text{♩} = 137,000000$ $\text{♩} = 138,000000$ $\text{♩} = 139,000000$ $\text{♩} = 140,000000$ $\text{♩} = 141,000000$ $\text{♩} = 142,000000$ $\text{♩} = 143,000000$ $\text{♩} = 144,000000$ $\text{♩} = 145,000000$ $\text{♩} = 146,000000$ $\text{♩} = 147,000000$ $\text{♩} = 148,000000$ $\text{♩} = 149,000000$ $\text{♩} = 150,000000$ $\text{♩} = 151,000000$ $\text{♩} = 152,000000$ $\text{♩} = 153,000000$ $\text{♩} = 154,000000$ $\text{♩} = 155,000000$ $\text{♩} = 156,000000$ $\text{♩} = 157,000000$ $\text{♩} = 158,000000$ $\text{♩} = 159,000000$ $\text{♩} = 160,000000$ $\text{♩} = 161,000000$ $\text{♩} = 162,000000$ $\text{♩} = 163,000000$ $\text{♩} = 164,000000$ $\text{♩} = 165,000000$ $\text{♩} = 166,000000$ $\text{♩} = 167,000000$ $\text{♩} = 168,000000$ $\text{♩} = 169,000000$ $\text{♩} = 170,000000$ $\text{♩} = 171,000000$ $\text{♩} = 172,000000$ $\text{♩} = 173,000000$ $\text{♩} = 174,000000$ $\text{♩} = 175,000000$ $\text{♩} = 176,000000$ $\text{♩} = 177,000000$ $\text{♩} = 178,000000$ $\text{♩} = 179,000000$ $\text{♩} = 180,000000$ $\text{♩} = 181,000000$ $\text{♩} = 182,000000$ $\text{♩} = 183,000000$ $\text{♩} = 184,000000$ $\text{♩} = 185,000000$ $\text{♩} = 186,000000$ $\text{♩} = 187,000000$ $\text{♩} = 188,000000$ $\text{♩} = 189,000000$ $\text{♩} = 190,000000$ $\text{♩} = 191,000000$ $\text{♩} = 192,000000$ $\text{♩} = 193,000000$ $\text{♩} = 194,000000$ $\text{♩} = 195,000000$ $\text{♩} = 196,000000$ $\text{♩} = 197,000000$ $\text{♩} = 198,000000$ $\text{♩} = 199,000000$ $\text{♩} = 200,000000$

97 $\text{♩} = 116,000313$ $\text{♩} = 115,002014$ $\text{♩} = 114,001251$ $\text{♩} = 113,000732$

103 $\text{♩} = 112,000893$ $\text{♩} = 111,000114$ $\text{♩} = 110,000916$

109 $\text{♩} = 109,001724$ $\text{♩} = 108,001087$ $\text{♩} = 107,004165$ $\text{♩} = 106,004502$ $\text{♩} = 105,009102$ $\text{♩} = 104,009102$ $\text{♩} = 103,009102$ $\text{♩} = 102,009102$ $\text{♩} = 101,001602$ $\text{♩} = 75,000000$

119 $\text{♩} = 72,000290$ $\text{♩} = 67,000676$

126 $\text{♩} = 75,000000$ $\text{♩} = 73,000694$

131 $\text{♩} = 77,000076$

BASSOON

3

136 $\text{♩} = 76,000351$

141 $\text{♩} = 75,000000$ $\text{♩} = 74,000076$

147 $\text{♩} = 77,000076$

153 $\text{♩} = 76,000351$ $\text{♩} = 75,000000$ $\text{♩} = 74,000076$

161

167 $\text{♩} = 72,000290$ $\text{♩} = 70,000237$ $\text{♩} = 68,000129$

179 $\text{♩} = 90,000900$

186 $\text{♩} = 90,000900$ $\text{♩} = 88,001053$

18 **22**

BASSOON

229 ♩ = 89,000961 ♩ = 90,000900 ♩ = 91,000092 ♩ = 93,000183 ♩ = 95,001343 ♩ = 97,001053

♩ = 100,000916 ♩ = 108,001583 ♩ = 110,000916

269 ♩ = 105,002500 ♩ = 135,001343

284 ♩ = 137,001938 ♩ = 138,000824

290 ♩ = 139,001511 ♩ = 140,000473 ♩ = 141,000641 ♩ = 135,001343 ♩ = 133,002000

BASSOON

297 ♩ = 130,002380 ♩ = 135,001343

302

308

312

317

324

334

341

347

353

V.S.

6 $\text{♩} = 120,000000$ $\text{♩} = 120,000000$ BASSOON

358

367 $\text{♩} = 115,002014$ $\text{♩} = 120,000000$ $\text{♩} = 130,002380$

375

383

394

405

416 $\text{♩} = 128,000000$ $\text{♩} = 127,000252$ $\text{♩} = 126,000130$ $\text{♩} = 125,000000$
3

424 $\text{♩} = 124,000252$ $\text{♩} = 80,000000$ $\text{♩} = 130,002380$

Bedrich Smetana - The Moldau Complete

FR.HORN

♩ = 105,001572 ♩ = 104,000557,001572 = ♩ = 104,000557 ♩ = 105,000557 ♩ = 103,000755

27

2

36 ♩ = 105,001572

4

48 ♩ = 105,000570,13435,001572

3

57

63

68 ♩ = 105,001572

2

75 ♩ = 104,000557 ♩ = 102,0009061602 = ♩ = 100,0000

80 ♩ = 120,000000

85 ♩ = 121,001822,000816 ♩ = 123,001825,000916 ♩ = 120,000000

90

V.S.

FR.HORN

93 $\text{♩} = 119,0003,00106017,000114,000117,000114$

97 $\text{♩} = 116,000313$ $\text{♩} = 115,002014$

101 $\text{♩} = 114,001251$ $\text{♩} = 113,000732$

104 $\text{♩} = 112,000893$

107 $\text{♩} = 111,000114$ $\text{♩} = 110,000916$ $\text{♩} = 109,001724$ $\text{♩} = 108,001083$

111 $\text{♩} = 107,001465$ $\text{♩} = 106,001450$

113 $\text{♩} = 102,000916$ $\text{♩} = 102,000916$ $\text{♩} = 101,001602$ $\text{♩} = 100,000000$

116 $\text{♩} = 100,000000$ $\text{♩} = 101,001602$ $\text{♩} = 75,000000$ $\text{♩} = 70,000237$ $\text{♩} = 67,000000$ $\text{♩} = 75,000000$

131 $\text{♩} = 77,000076$ $\text{♩} = 76,000351$

143 $\text{♩} = 75,000000$ $\text{♩} = 76,000351$ $\text{♩} = 75,000000$

157 $\text{♩} = 74,000076$

$\text{♩} = 72,000290$ $\text{♩} = 69,000310$ $\text{♩} = 90,000900$

169

3 7 5

189

197 $\text{♩} = 90,000900$

206

214

220

224 $\text{♩} = 90,000900$

$\text{♩} = 88,001053$ $\text{♩} = 89,000961$ $\text{♩} = 90,000900$

228

$\text{♩} = 91,000092$ $\text{♩} = 93,000183$ $\text{♩} = 95,001343$ $\text{♩} = 97,001053$ $\text{♩} = 102,000900$

231

V.S.

236 $\text{♩} = 105,008,572,083$ $\text{♩} = 110,000,916$

247

253

257

265 $\text{♩} = 105,001,502,009,16$

271 $\text{♩} = 135,001,343$

277

283

287 $\text{♩} = 137,001,938$ $\text{♩} = 138,000,824$

289 $\text{♩} = 139,001,511$ $\text{♩} = 140,000,473$

292 ♩ = 141,000641

295 ♩ = 135,001343 ♩ = 133,002304 ♩ = 130,002380 ♩ = 135,001343

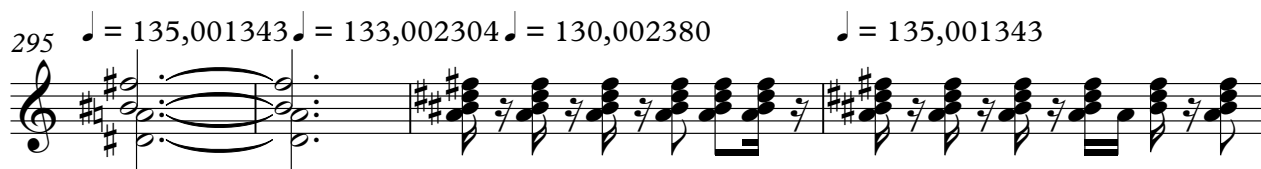

299

302

307

311

315 ♩ = 133,002304

319

322

333 ♩ = 130,002380

339

345

♩ = 125,000000

350

♩ = 122,000816

354

♩ = 120,000000 916 ♩ = 120,000000

358

♩ = 115,002014

365

371 ♩ = 120,000000

♩ = 130,002380

376

382

389

396

398

400

402

406

414

$\text{♩} = 128,000000 \quad \text{♩} = 127,000252$

422

$\text{♩} = 126,000135 \quad \text{♩} = 124,000252 \quad \text{♩} = 120,00002380$

Bedrich Smetana - The Moldau Complete

TRUMPET

105,001572 27 104,000157 104,000157 105,001572 105,001572 103,000755 2

36 105,001572 19 105,001572 18 95,000157 105,001572 104,000552 104,000090 5

80 120,000000 2 121,002800 123,004100

88 120,000000 3 113,000000 114

96 116,000115 102014 001251 113,000732

103 112,000893 110,000049 109,008704 1083 107,001461

112 106,001450 102,000906 916 101,000000 101,001500 102,00074 102,000290 100,0023 100,00488

122 77,000076 8 75,000000 76 76,000351 7 75,000000 77,000076 6 77,000076

153 76,000351 6 74,000076 9 72,000270 70,000237 3 69,000812 70,00229 7

181 90,000900 23 90,000000 80 90,000900 22 90,000900 88,001053

2

TRUMPET

229 ♯ = 89,000961 ♯ = 90,000900 ♯ = 91,000092 ♯ = 93,000183

233 ♯ = 95,001343 ♯ = 97,001053 ♯ = 100,00000916 ♯ = 101,0001723

239 ♯ = 110,000916 ♯ = 105,002,500916 ♯ = 135,001343

275

281

♯ = 137,001938

288

♯ = 138,000824 ♯ = 139,001511 ♯ = 140,000473 ♯ = 141,000641

294

♯ = 135,001343 ♯ = 133,002304 ♯ = 130,002380 ♯ = 135,001343

300

312

316

♯ = 133,002304

TRUMPET

319

324

♩ = 130,002380

9

338

344

350

♩ = 125,000000

355

♩ = 122,000816,000000 100,000916 ♩ = 120,000000

361

366

♩ = 115,002014 ♩ = 120,000000

TRUMPET

♩ = 130,002380

372

378

384

389

395

400

405

♩ = 128,000100,000252 = 126,000100,000000 = 124,000200,00030,002380

Bedrich Smetana - The Moldau Complete

TROMBONE

$\text{♩} = 105,001572$ $\text{♩} = 104,000557,001572$ $\text{♩} = 104,000557,001572$ $\text{♩} = 105,00015572$ $\text{♩} = 103,000755$
27 **2**

$\text{♩} = 105,001572$ $\text{♩} = 105,001572$ $\text{♩} = 95,0003001,001572$ $\text{♩} = 104,0005572,000,000000$
19 **18** **5**

$\text{♩} = 127,0003916,000370501000$
2

$\text{♩} = 113,00000000114$ $\text{♩} = 116,000313,002014,001251$ $\text{♩} = 113,0007$
3 **3**

$\text{♩} = 112,000893,000110,000900,001708,001083,001465,001460,000916$
2

$\text{♩} = 102,000910,000000,000101,001602,000000,007629,0000237$ $\text{♩} = 65,0000088$ $\text{♩} = 75,00000076$
8

$\text{♩} = 77,000076$ $\text{♩} = 76,000351$ $\text{♩} = 75,000000,0076076$ $\text{♩} = 76,000351$ $\text{♩} = 75,000000$
7 **7** **6** **6**

$\text{♩} = 74,000076$ $\text{♩} = 72,000290$ $\text{♩} = 70,000237$ $\text{♩} = 69,000412$ $\text{♩} = 68,000229$
9 **3** **7**

$\text{♩} = 90,000900$ $\text{♩} = 90,000900,000900$
23 **7**

TROMBONE

213

219

224

229

234

272

280

288

294

301

TROMBONE

311 $\text{♩} = 133,002304$

318

325 $\text{♩} = 130,002380$

7

337

343

350 $\text{♩} = 125,000000$

357 $\text{♩} = 122,0008120,000000,0020,000000$

365 $\text{♩} = 115,002014$ $\text{♩} = 120,000000$

373 $\text{♩} = 130,002380$

379

TROMBONE

388

399

408

12

$\text{♩} = 128,000000 \quad \text{♩} = 127,000252 \quad \text{♩} = 126,000130 \quad \text{♩} = 125,000000$

424

$\text{♩} = 124,000252 \quad \text{♩} = 80,000000 \quad \text{♩} = 130,002380$

Bedrich Smetana - The Moldau Complete

TUBA

$\text{♩} = 105,001572$ $\text{♩} = 104,000557$ $\text{♩} = 104,000557$ $\text{♩} = 105,0001572$ $\text{♩} = 103,000755$
27 **2**

$\text{♩} = 105,001572$ $\text{♩} = 105,001572$ $\text{♩} = 95,000300$ $\text{♩} = 104,000557$ $\text{♩} = 100,000000$
19 **18** **5**

$\text{♩} = 121,002808$ $\text{♩} = 123,024,000092$ $\text{♩} = 123,024,000092$ $\text{♩} = 123,024,000092$
3 **3**

$\text{♩} = 113,000000$ $\text{♩} = 114$ $\text{♩} = 116,000313$ $\text{♩} = 110,001251$ $\text{♩} = 113,000732$
3

$\text{♩} = 112,000893$ $\text{♩} = 110,0000916$ $\text{♩} = 109,08,02483$ $\text{♩} = 107,06,065150$ $\text{♩} = 102,02,000916$
2

$\text{♩} = 109,000000$ $\text{♩} = 101,001625$ $\text{♩} = 104,000000$ $\text{♩} = 102,000237$ $\text{♩} = 65,0000876$ $\text{♩} = 75,00000769$
8

$\text{♩} = 77,000076$ $\text{♩} = 76,000351$ $\text{♩} = 75,000000$ $\text{♩} = 76,076076$ $\text{♩} = 76,000351$ $\text{♩} = 75,000000$
7 **7** **6** **6**

$\text{♩} = 74,000076$ $\text{♩} = 72,000290$ $\text{♩} = 70,000237$ $\text{♩} = 69,000412$ $\text{♩} = 68,000229$
9 **3** **7**

$\text{♩} = 90,000900$ $\text{♩} = 90,000900$ $\text{♩} = 92,000900$ $\text{♩} = 92,000900$
23 **7**

213

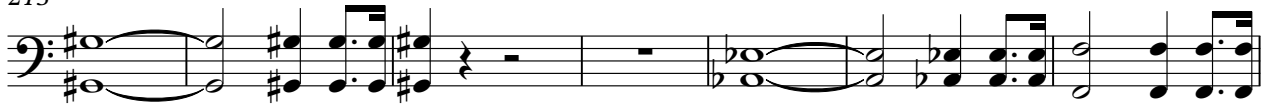

220

225

♪ = 90,000900 ♪ = 88,001053 ♪ = 89,000961

230

♪ = 90,000900 ♪ = 91,000092 ♪ = 93,000183 ♪ = 95,001343 ♪ = 97,001053 ♪ = 102,000100

236

♪ = 105,000850 ♪ = 108,001083 ♪ = 110,000916 ♪ = 105,002570 ♪ = 135,001343

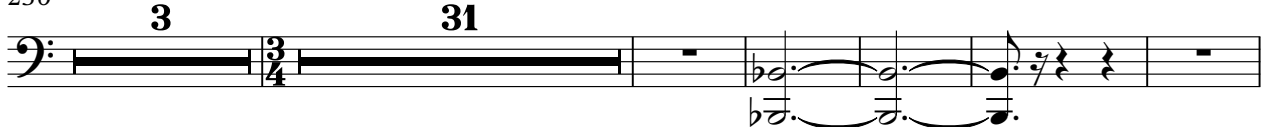

275

283

♪ = 137,001938 ♪ = 138,000824

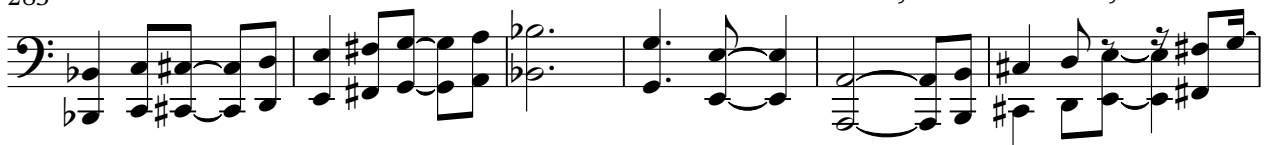

289

♪ = 139,001511 ♪ = 140,000473 ♪ = 141,000641

294

♪ = 135,001343 ♪ = 133,002304 ♪ = 135,002184

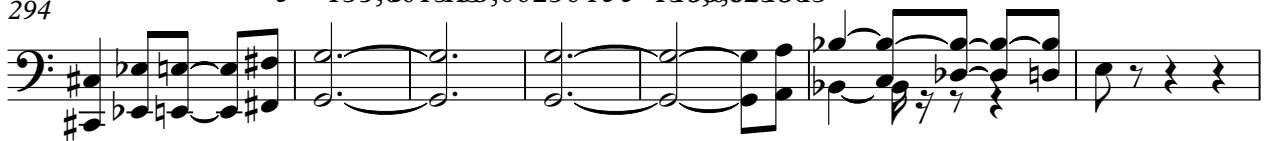

301

TUBA

♩ = 133,002304 3

311

317

322

335

340

347

354

361

369

377

V.S.

TUBA

384

394

405

♩ = 128,000000 ♩ = 127,000252

12

422 ♩ = 126,000130 ♩ = 125,000240 ♩ = 80,000160 ♩ = 130,002380

2

TIMPANI

113 = 102,0009102,0009104,000,000,000100,0016025,000,00076270,000237 = 75,000088

8

130 = 75,0000076 = 76,000351

7

144 = 75,000000 = 74,0000076

152 = 76,000351 = 75,000000

159 = 74,000076

72,000270,000237 = 69,000412

6

3

174 = 68,000229 = 90,000900

90,0002806 = 90,000900

90,000900

7

23

22

228 = 88,001053 = 89,000961

230 = 90,000900

231 = 91,000092

232 = 93,000183

TIMPANI

233 ♩ = 95,001343

6 3 3 3 6 3 3 3 3

235 ♩ = 100,000000 ♩ = 102,000916 ♩ = 105,001572 ♩ = 108,001083

3 3 3 3 3 3 6 6 6 3 3

237

6 3 6 6 3 6 3 6 3

239 ♩ = 110,000916

16 6 3

258

3 3 3 3 3

260

3 6 6 3 6 6 6

262

6 6 3 3 3 3 3

264 ♩ = 105,001572 = 102,000916

5

TIMPANI

271 ♩ = 135,001343

273

275

277

279

282

284

286

♩ = 137,001938

288 ♩ = 138,000824

290 ♩ = 139,001511

♩ = 140,000473

TIMPANI

292 ♩ = 141,000641

294

♩ = 135,001343

♩ = 133,002304

297 ♩ = 130,002380

♩ = 135,001343

299

301

304

307

309

♩ = 133,002304

TIMPANI

317

319

321

323

325

327

329

331

335

341

TIMPANI

346

6 6 2 3 6

350

♩ = 125,000000

6 6 3

354

♩ = 122,000816

3 6 6

358

♩ = 120,000000 ♩ = 110,000916 ♩ = 120,000000

6 6 6 3 6 6

360

6 6 3 3 3 3 3

363

6 6 3 3 3 3 3

366

3 3 3 6 6 3 3

369

♩ = 115,002014

6 3 6 6 6 6

371

♩ = 120,000000

3 3 3 3 3 6 6

373

♩ = 130,002380

3 6

V.S.

379

384

386

388

390

392

394

396

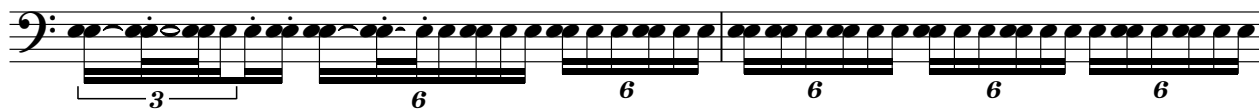

398

400

TIMPANI

402

404

420 ♩ = 128,000000 ♩ = 127,000000 ♩ = 125,000000 ♩ = 80,000000

Bedrich Smetana - The Moldau Complete

DRUMS

$\text{♩} = 105,001572$ $\text{♩} = 104,000557$ $\text{♩} = 105,001572$ $\text{♩} = 104,000557$ $\text{♩} = 105,001572$ $\text{♩} = 103,000755$

27 2

36 $\text{♩} = 105,001572$ 7 6

55 $\text{♩} = 105,001572$ 6 6 6 3

65 6 6 6 3

69 $\text{♩} = 105,001572$ 6 3 3 3 2

76 $\text{♩} = 104,000557$ 6 6 6

82 $\text{♩} = 121,002890$ 6 6 6 2

88 $\text{♩} = 120,000000$ 5 6 6 6 3

99 $\text{♩} = 116,000330$ $\text{♩} = 114,001251$ $\text{♩} = 113,000732$ $\text{♩} = 112,000893$ 6 3 6 3 2

107 $\text{♩} = 111,000000$ $\text{♩} = 109,000800$ $\text{♩} = 108,000700$ $\text{♩} = 106,000400$ $\text{♩} = 102,000200$ $\text{♩} = 100,000000$ $\text{♩} = 1,001602$ 2/4

2

DRUMS

118 = 75,00000007629,000237 = 60,5,000000088 = 75,0000000076 = 76,000351

8 7

140 = 75,0000000767,000076

152 = 76,00035,000000 = 74,000076 = 72,00029,000237 = 69,00000229

6 9 3 7

181 = 90,000900 = 90,0000000000 = 90,000900 = 88,000000961

23 22

230 = 90,000900 = 91,000092 = 93,000185,000397,0005100,0000059,0001572 = 08,000008216

3

240 7

254 3 3 3 3 6

259 3 6 6 3 6 2

264 = 105,00162,000916

271 = 135,001343 6 6 6 6

DRUMS

279 $\text{♩} = 137,001938$ $\text{♩} = 138,000824$ ³

290 $\text{♩} = 139,00140$ $\text{♩} = 140,000473$ $\text{♩} = 1,000641$ $\text{♩} = 131,000230$ $\text{♩} = 130,000804$ $\text{♩} = 130,000843$

304

313

316 $\text{♩} = 133,002304$

322

333 $\text{♩} = 130,002380$

338

344

349

354

359

363

366

369

372

377

DRUMS

382

384

387

389

391

393

395

401

421

Bedrich Smetana - The Moldau Complete

HARP

♩ = 105,001572

7 **21** ♩ = 104,0005575,001572 ♩ = 104,0005572 ♩ = 104,0005572 ♩ = 103,000755

36 ♩ = 105,001572 ♩ = 105,001572 ♩ = 95,0003432

59

64 ♩ = 105,001572

77 ♩ = 104,000557 ♩ = 102,000900162109,0009000000 ♩ = 124,002802816

2

HARP

87 = 123,001,00000060 = 111,000000144 = 116,000313 = 111,0001251 = 113,000732

5 5 4

106 = 112,0008900 = 1110,0009160 = 17248,0010830 = 4666,0014520 = 9102,0009150 = 100,000000

117 = 101,00165204000,076 = 970,000237 = 665,000088 = 75,0000000076

8 7

138 = 76,000351 = 75,00000000676 = 76,000351000000 = 74,000076

7 6 6 9

169 = 72,00029,000237 = 69,00068,000229 = 90,000900

3 7 8 3 7 8

190

194

HARP

198

202

$\text{♩} = 90, 95, 100, 105, 110$

210

213

217

220

♩ = 90,000900 ♩ = 88,001053 ♩ = 89,000961 ♩ = 90,000900

225

231 ♩ = 91,000092 ♩ = 93,000183 ♩ = 95,001343 ♩ = 97,001053 ♩ = 102,000900 ♩ = 105,001572 ♩ = 108,00108

239 ♩ = 110,000916

250

255

HARP

268

♩ = 105,001572 ♩ = 102,001343

4

276

6

♩ = 137,001938 ♩ = 138,000824

287

♩ = 139,001511 ♩ = 140,000473

♩ = 141,000641

292

♩ = 135,001343 ♩ = 133,002304

♩ = 130,002388 ♩ = 135,001343

297

♩ = 130,002388 ♩ = 135,001343

304

310

6 $\text{♩} = 133,002304$

316 HARP

322 $\text{♩} = 130,002380$

334

339

345

351 $\text{♩} = 125,000000$

ORCHESTRA

Bedrich Smetana - The Moldau Complete

♩ = 105,001572

9

15

22

28 ♩ = 104,000557 ♩ = 105,001572 ♩ = 105,001572 ♩ = 104,000557 ♩ = 105,001572 ♩ = 103,000755

36 ♩ = 105,001572

45

51 ♩ = 105,001572

57

64

2

ORCHESTRA

72 $\text{♩} = 105,001572$ $\text{♩} = 104,000557$

79 $\text{♩} = 102,000000$ $\text{♩} = 102,000000$ $\text{♩} = 102,000000$ $\text{♩} = 102,000000$

84 $\text{♩} = 125,002890$ $\text{♩} = 123,001228$ $\text{♩} = 120,000000$

89

92 $\text{♩} = 119,000000$ $\text{♩} = 116,000000$ $\text{♩} = 114,000000$ $\text{♩} = 114,000000$

96 $\text{♩} = 116,000313$

100 $\text{♩} = 115,002014$ $\text{♩} = 114,001251$ $\text{♩} = 113,000732$

103

106 $\text{♩} = 112,000893$ $\text{♩} = 111,000114$ $\text{♩} = 110,000916$

109 $\text{♩} = 109,001724$ $\text{♩} = 108,001083$ $\text{♩} = 107,001465$

ORCHESTRA

112 ♩ = 106,001450 ♩ = 102,000916 ♩ = 102,000916

115 ♩ = 101,001602 = 100,0000000000 ♩ = 101,001602 ♩ = 75,00000000762,0002,000237

121 ♩ = 75,0000000076

127 ♩ = 75,0000000076 ♩ = 74,0000000076

132

137 ♩ = 76,000351

142 ♩ = 75,000000 ♩ = 74,000076

147 ♩ = 77,000076

153 ♩ = 76,000351 ♩ = 75,000000

158 ♩ = 74,000076

V.S.

163

169 ♩ = 72,000290 ♩ = 70,000237 ♩ = 69,000418 ♩ = 68,000229 ♩ = 90,000900

7 3

184

192

♩ = 90,000900 ♩ = 83,000886

199

♩ = 90,000900

205

212

219

♩ = 90,000900 ♩ = 88,001053 ♩ = 89,000961 ♩ = 90,000900 ♩ = 91,000092 ♩ = 93,000183

226

♩ = 95,001343 ♩ = 97,001053 ♩ = 100,000000 ♩ = 103,900870 ♩ = 101,001083 ♩ = 110,000916

233

2

240

246

252

259

267

$\text{♩} = 105,001027000916 \quad \text{♩} = 135,001343$

272

275

278

281

284

ORCHESTRA

287 ♩ = 137,001938 ♩ = 138,000824

290 ♩ = 139,001511 ♩ = 140,000473 ♩ = 141,000641

293 ♩ = 135,001343

296 ♩ = 133,002304 ♩ = 130,002380 ♩ = 135,001343

299

302

305

308

311

314 ♩ = 133,002304

ORCHESTRA

317

320

323

326

329

331

3

6

3

♩ = 130,002380

334

341

347

♩ = 125,000000

353

♩ = 122,0008120,00000,000916

V.S.

ORCHESTRA

359 $\text{♩} = 120,000000$

363

367 $\text{♩} = 115,002014$

371 $\text{♩} = 120,000000$ $\text{♩} = 130,002380$

376

381

385

390

395

400

ORCHESTRA

405

411

417

$\text{♩} = 128,000000$ $\text{♩} = 127,000252$ $\text{♩} = 126,000130$

$\text{♩} = 125,000000$ $\text{♩} = 124,000252$ $\text{♩} = 80,000000$ $\text{♩} = 130,002380$

423

Bedrich Smetana - The Moldau Complete

STRINGS

♩ = 105,001572

9

15

22

28 ♩ = 104,000557 ♩ = 105,001572 ♩ = 103,000755

36 ♩ = 105,001572

40

43

46

49

V.S.

STRINGS

52

55 ♩ = 105,001572 ♩ = 95,001343 ♩ = 105,001572

58

61

64

67

70

73 ♩ = 105,001572

76

♩ = 104,000557

79 ♩ = 102,000916 ♩ = 110,000000 ♩ = 120,000000

STRINGS

♩ = 121,001892 ♩ = 122,000816

83

87

♩ = 123,00122800252 ♩ = 112,0000000

90

93

♩ = 119,0007060114 ♩ = 113,000144

97

♩ = 116,000313 ♩ = 115,002014

101

♩ = 114,001251 ♩ = 113,000732

104

♩ = 112,000893

107

♩ = 111,000114 ♩ = 110,000916 ♩ = 109,001724

110

♩ = 108,001083 ♩ = 107,001465 ♩ = 106,001450

113

♩ = 102,000916 ♩ = 102,000916 ♩ = 101,001602 ♩ = 100,0000000000

V.S.

STRINGS

117 ♪ = 101,001602 ♪ = 75,000000 ♪ = 72,000290 ♪ = 70,000237 ♪ = 65,000000 ♪ = 76,000351

STRINGS

170 ♩ = 70,000237 ♩ = 69,000412 ♩ = 68,000229 ♩ = 90,000900

185

193

201 ♩ = 90,000900 ♩ = 90,000900 ♩ = 90,000900 ♩ = 90,000900

208

216

225 ♩ = 90,000900 ♩ = 88,001053 ♩ = 89,000961 ♩ = 90,000900 ♩ = 91,000092 ♩ = 93,000183

233 ♩ = 95,001343 ♩ = 97,001053 ♩ = 100,000002 ♩ = 100,000002 ♩ = 105,001572 = 108,001083

STRINGS

239 ♩ = 110,000916

STRINGS

270 ♩ = 105,001572 ♩ = 102,000916 ♩ = 135,001343

273

276

279

282

285

♩ = 137,001938

288 ♩ = 138,000824

290 ♩ = 139,001511

♩ = 140,000473 ♩ = 141,000641

STRINGS

295 ♩ = 135,001343 ♩ = 133,002304 ♩ = 130,002380

298 ♩ = 135,001343

301

304

307

310

313

316 ♩ = 133,002304

319

321

STRINGS

323

326

329

331

333

$\text{♩} = 130,002380$

336

339

342

345

348

V.S.

STRINGS

351 ♩ = 125,000000

354

357 ♩ = 122,000816 ♩ = 120,000000 ♩ = 110,000916 ♩ = 120,000000

360

363

366

369 ♩ = 115,002014

♩ = 120,000000

372

♩ = 130,002380

376

381

386

391

396

401

406

412

418

♩ = 128,000000 ♩ = 127,000252 ♩ = 126,000130

423

♩ = 125,000000 ♩ = 124,000252 ♩ = 80,000000 ♩ = 130,002380

Bedrich Smetana - The Moldau Complete

SLOWSTRING

♩ = 105,001572 ♩ = 104,000555,001572 = ♩ = 104,000555,001572 ♩ = 105,000552 ♩ = 103,000755

27 2

36 ♩ = 105,001572

43

50 ♩ = 105,001572 = ♩ = 105,001572

57

63

67 2

SLOWSTRING

149 $\text{♩} = 76,000351 \text{ ♩} = 75,000000$

157 $\text{♩} = 74,000076$

165 $\text{♩} = 72,000290 \text{ ♩} = 70,000237$

173 $\text{♩} = 69,000412 \text{ ♩} = 68,000229 \text{ ♩} = 90,000900$

182 $\text{♩} = 90,000900 \text{ ♩} = 88,000800 \text{ ♩} = 86,000600 \text{ ♩} = 90,000900$

22 8 2

217

226 $\text{♩} = 90,000900 \text{ ♩} = 88,001053 \text{ ♩} = 89,000961 \text{ ♩} = 90,000900 \text{ ♩} = 91,000092 \text{ ♩} = 93,000183$

233 $\text{♩} = 95,001343 \text{ ♩} = 97,001053 \text{ ♩} = 100,000000 \text{ ♩} = 102,000091 \text{ ♩} = 101,601572 \text{ ♩} = 108,001083$

2 $\frac{3}{4}$

SLOWSTRING

239 ♩ = 110,000916

300

304

308

313 = 133,002304

313

318

322

325

328

3

SLOWSTRING

333 ♩ = 130,002380

341

348 ♩ = 125,000000

355 ♩ = 122,000516 ♩ = 120,000000 ♩ = 120,000000

362 ♩ = 115,002014

371 ♩ = 120,000000 ♩ = 130,002380

378

386

396

404

SLOWSTRING

7

415

♩ = 128,000000 ♩ = 127,000050 0130

423 ♩ = 125,000000 ♩ = 124,000252 ♩ = 80,000000 002380

Bedrich Smetana - The Moldau Complete

STRINGS

♩ = 105,001572 ♩ = 104,000555,001572 = ♩ = 104,000555,001572 ♩ = 105,0001552 ♩ = 103,000755

27 2

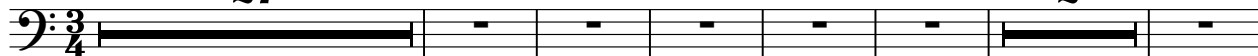

36 ♩ = 105,001572

39

42

45

48

51

54 ♩ = 105,001572 ♩ = 95,001135,001572

57

60

V.S.

STRINGS

63

66

68

71

73

♩ = 105,001572

76

♩ = 104,000557

79

♩ = 102,0009161,001602,0009000090 = 120,000000

84

♩ = 121,001892 ♩ = 122,00081601228 = 124,0002591

88

♩ = 120,000000

92

♩ = 119,0004706016331074000114

STRINGS

96

♩ = 116,000313

100 ♩ = 115,002014 ♩ = 114,001251 ♩ = 113,000732

104

♩ = 112,000893

107 ♩ = 111,000114

♩ = 110,000916

♩ = 109,001724

110 ♩ = 108,001083

♩ = 107,001465

♩ = 106,001450

113 ♩ = 102,000916

♩ = 102,000916

♩ = 101,001602

♩ = 100,000000

116 ♩ = 100,000000

♩ = 101,001602

♩ = 75,000000

♩ = 72,000237

♩ = 65,000880

STRINGS

122 ♩ = 77,000076

127 ♩ = 75,000004,000007,000007,0000076

137 ♩ = 76,000351

142 ♩ = 75,000004,000007,0000076

148 ♩ = 76,000351 ♩ = 75,000000

155 ♩ = 74,000076

169 ♩ = 72,000290 ♩ = 70,000237 ♩ = 69,000412 ♩ = 68,000229

176 ♩ = 90,000900

2

185

194

♩ = 90,000900 ♯ 8,2000820

203

209

216

♩ = 90,000900 ♩ = 88,001053 ♩ = 89,000900 ♩ = 91,000092 ♩ = 93,000183

225

233 ♩ = 95,001343 ♩ = 97,001053 ♩ = 100,000000 ♩ = 101,0001672 ♩ = 108,001083

239 ♩ = 110,000916

STRINGS

265

268

271 $\text{♩} = 135,001343$

274

277

280

283

286 $\text{♩} = 137,001938$ $\text{♩} = 138,000824$

289 $\text{♩} = 139,001511$ $\text{♩} = 140,000473$

292 $\text{♩} = 141,000641$

V.S.

STRINGS

294

♩ = 135,001343

♩ = 133,002304

297 ♩ = 130,002380

♩ = 135,001343

300

303

8

314

♩ = 133,002304

317

320

323

326

330

♩ = 130,002380

3

337

342

346

350

$\text{♩} = 125,000000$

355

$\text{♩} = 122,000000$ $\text{♩} = 110,000916$

359

$\text{♩} = 120,000000$

363

367

$\text{♩} = 115,002014$

371

$\text{♩} = 120,000000$

$\text{♩} = 130,002380$

376

V.S.

382

388

394

399

404

409

414

419

423

Bedrich Smetana - The Moldau Complete

STRINGS

23 $\text{♩} = 105,001572$ $\text{♩} = 104,000557$

29 $\text{♩} = 105,001572$ $\text{♩} = 104,000557$ $\text{♩} = 105,001572$

32 $\text{♩} = 104,000557$ $\text{♩} = 105,001572$

35 $\text{♩} = 103,000755$ $\text{♩} = 105,001572$

38

41

44

47

50

53 $\text{♩} = 105,001572$ $\text{♩} = 95,001343$ $\text{♩} = 105,00$

V.S.

STRINGS

56

59

62

65

67

70

♩ = 105,001572

74

77

♩ = 104,000557

♩ = 102,000916 = 101,100,602090,0020,000000

81

86

♩ = 121,001822,000816 = 123,001,00025210,000,006000

STRINGS

91 $\text{♩} = 147,000114$

95

98 $\text{♩} = 116,000313$ $\text{♩} = 115,002014$

101 $\text{♩} = 114,001251$ $\text{♩} = 113,000732$

104 $\text{♩} = 112,000893$

107 $\text{♩} = 111,000114$ $\text{♩} = 110,000916$ $\text{♩} = 109,001724$

110 $\text{♩} = 108,001083$ $\text{♩} = 107,001465$ $\text{♩} = 106,001450$

113 $\text{♩} = 102,000916$ $\text{♩} = 102,000916$ $\text{♩} = 101,001602$ $\text{♩} = 100,0000000000$

117 $\text{♩} = 101,001602$ $\text{♩} = 75,0000000072,000290$ $\text{♩} = 70,000237$ $\text{♩} = 65,0000000076$

123

V.S.

STRINGS

♩ = 75,000000 ♩ = 74,000076

128

133

138 ♩ = 76,000351

143 ♩ = 75,000000 ♩ = 74,000076

149 ♩ = 76,000351

154 ♩ = 75,000000

158 ♩ = 74,000076

162

166 ♩ = 72,000290 ♩ = 70,000237

171 ♩ = 69,000412 ♩ = 68,000229 ♩ = 90,000900

7 3

186

194

202

♩ = 90,000900 ♩ = 85,000820 ♩ = 98,000900

209

218

226

♩ = 90,000900 ♩ = 88,001053 ♩ = 89,000961 ♩ = 90,000900 ♩ = 91,000092

232

♩ = 93,000183 ♩ = 95,001343 ♩ = 97,001053 ♩ = 100,000000 ♩ = 101,0001672 ♩ = 108,001083

STRINGS

239 ♩ = 110,000916

STRINGS

267

270 ♩ = 105,001572 ♩ = 102,000916 ♩ = 135,001343

273

276

279

282

284

286 ♩ = 137,001938 ♩ = 138,000824

289 ♩ = 139,001511

291 ♩ = 140,000473 ♩ = 141,000641

2

STRINGS

295 ♩ = 135,001343

♩ = 133,002304

♩ = 130,002380

298 ♩ = 135,001343

316 ♩ = 133,002304

325

327

332

335

338

341

344

347

350

353

V.S.

STRINGS

♩ = 122,000816 ♩ = 120,000000 ♩ = 110,000916

356

359 ♩ = 120,000000

361

363

365

368 ♩ = 115,002014

370 ♩ = 120,000000

372 ♩ = 130,002380

375

380

385

390

395

400

405

411

417

$\text{♩} = 128,000000$ $\text{♩} = 127,000252$

422

$\text{♩} = 126,000130$ $\text{♩} = 125,000020$ $\text{♩} = 124,000252$ $\text{♩} = 80,000000$ $\text{♩} = 80,000000$ $\text{♩} = 80,0002380$