

# Bee Gees - How Deep In Your Love

♩ = 104,000015

- Jazz Guitar:** Chord diagrams for D, A, G, B, A, D.
- Electric Piano:** Treble and bass clefs, 4/4 time. Chords and a melodic line.

♩ = 104,000015

4

Pan.

Perc.

E. Gtr.

E. Bass

E. Piano

Syn. Voice

Syn. Str.

Lead 3

7

Pan.

Perc.

E. Gtr.

E. Bass

E. Piano

Syn. Voice

Syn. Str.

Lead 3

10

13

15

Pan.

Perc.

E. Gtr.

E. Bass

E. Piano

Lead 3

17

Pan.

Perc.

Flex.

E. Bass

E. Piano

Lead 3

20

Pan.

Perc.

Flex.

E. Bass

E. Piano

Lead 3

23

Pan.

Perc.

Flex.

J. Gtr.

T								
A	5	5	5	5	5	1	5	5
B	0	6	1	1	6	1	0	0
		1	5	1	1	3	0	0

E. Gtr.

E. Bass

E. Piano

Lead 3

Vc.

25

Pan.

Perc.

J. Gtr.

E. Gtr.

E. Bass

E. Piano

Lead 3

Vc.

The musical score for page 25 includes the following parts:

- Pan.**: Melodic line in treble clef.
- Perc.**: Percussion line with rhythmic patterns and accents.
- J. Gtr.**: Acoustic guitar part with a tab. The tab shows fret numbers for strings T, A, and B.
- E. Gtr.**: Electric guitar part with chords and effects.
- E. Bass**: Electric bass line in bass clef.
- E. Piano**: Electric piano part in grand staff.
- Lead 3**: Melodic line in treble clef, similar to the Pan part.
- Vc.**: Violoncello part in bass clef.

28

Pan.

Perc.

J. Gtr.

T	5	5	5	5	5	5	5	3	3	3	3	3	3	3
A	6	6	6	6	6	6	6	4	4	4	4	4	4	4
B	1	3	0	0	0	0	3	3	3	3	3	3	3	3
			1	1	1	1	5	3	1	1	1	1	1	1

E. Gtr.

E. Bass

E. Piano

Lead 3

Vc.

30

Pan.

Perc.

J. Gtr.

T	2	2	2	2	2	2	2	2	2	2	2	2	2	2
A	3	3	3	3	3	3	3	3	3	3	3	3	3	3
B	3	2	2	3	2	3	3	2	3	3	3	3	3	3

E. Gtr.

E. Bass

E. Piano

Lead 3

Vc.

32

Pan.

Perc.

J. Gtr.

T	3	3	3	3	3	3	3	6	6	6	6	6	6	6
A	3	3	3	3	3	3	3	6	6	6	6	6	6	6
B	1	1	1	1	1	1	1	4	4	4	4	4	4	4
	3	3	3	3	3	3	3	3	3	3	3	3	3	3
		3			3			6	6	6	6	6	6	

E. Gtr.

E. Bass

E. Piano

Lead 3

Vc.

34

Pan.

Perc.

J. Gtr.

E. Gtr.

E. Bass

E. Piano

Lead 3

Vc.

T  
A  
B

5  
6  
3  
5

37

Pan.

Perc.

E. Gtr.

E. Bass

E. Piano

Lead 3

39

Pan.

Perc.

E. Gtr.

E. Bass

E. Piano

Lead 3

41

Pan.

Perc.

Flex.

E. Gtr.

E. Bass

E. Piano

Lead 3

Vc.

43

Pan.

Perc.

Flex.

E. Bass

E. Piano

Lead 3

Vc.

45

Pan.

Perc.

Flex.

E. Bass

E. Piano

Lead 3

Vc.

48

Pan.

Perc.

J. Gtr.

T	5	5	5	5	5	5	5	5	5	5	5	5	5	5	5	5
A	3	0	0	0	0	0	0	0	3	3	3	3	3	3	3	3
B	5	1	1	1	1	1	1	1	6	6	6	6	6	6	6	1

E. Gtr.

E. Bass

E. Piano

Lead 3

Vc.

50

Pan.

Perc.

J. Gtr.

T	5	5	5	5	5	5	5	6	6	6	6	6	6	6	5	5	5	5	5	5	5
A	6	6	6	6	6	6	6	2	2	2	2	2	2	2	6	6	6	6	6	6	6
B	5	5	5	5	5	5	5	3	3	3	3	3	4	4	1	1	1	1	3	3	3

E. Gtr.

E. Bass

E. Piano

Syn. Str.

Lead 3

Vc.

53

Pan.

Perc.

J. Gtr.

T	3	3	3	3	3	3	3	2	2	2	2	2	2	2
A	4	4	4	4	4	4	4	3	3	3	3	3	3	3
B	3	3	3	3	3	3	3	3	3	3	3	3	3	3

E. Gtr.

E. Bass

E. Piano

Syn. Str.

Lead 3

Vc.

55

Pan.

Perc.

J. Gtr.

T	2	2	2	2	2	2	2	2	3	3	3	3	3	3	3	3
A	3	3	3	3	3	3	3	3	3	3	3	3	3	3	3	3
B	2	2	2	2	2	2	2	2	1	1	1	1	1	1	1	1
	3						3	3	3	3	3	3	3	3	3	3

E. Gtr.

E. Bass

E. Piano

Syn. Str.

Lead 3

Vc.

57

Pan.

Perc.

Flex.

T	6	6	6	6	6	6	6	5	5	5	5	5	5	3	3	3	2	2	2
A	6	6	6	6	6	6	6	6	6	6	5	5	5	3	3	3	3	3	3
B	4	4	4	4	4	4	4	0	0	3	0	3	3	1	1	1	3	3	3
	3	3	3	3	3	3	3	1	1	1	0	3	3	3	3	3	2	2	2
	6	6	6	6	6	6	6				5			3	3	4	4	4	

J. Gtr.

E. Gtr.

E. Bass

E. Piano

Syn. Str.

Lead 3

Vc.

60

Pan.

Perc.

Flex.

J. Gtr.

T	2	3	3	3	5	5	5	6	6	6	6	6	6	6
A		3	3	3	5	5	5	6	6	6	6	6	6	6
B		1	1	1	4	4	4	5	5	5	5	5	5	5
		3	3	3	5	5	5	6	6	6	6	6	6	6
		3	3	3	5	5	5							

E. Gtr.

E. Bass

E. Piano

Syn. Str.

Lead 3

Vc.

62

Pan.

Perc.

J. Gtr.

T	5	5	5	5	5	5	5	5	5	5	5	5	5	5
A	0	3	3	1	3	3	3	3	3	3	3	3	3	3
B	1	5	5	5	5	5	5	5	5	5	5	5	5	5

E. Gtr.

E. Bass

E. Piano

Syn. Str.

Lead 3

Vc.

64

Pan.

Perc.

J. Gtr.

T	1	3	3	3	3	3	3	3	6	6	6	6	6	6	6	5
A	6	6	6	6	6	3	3	3	6	6	6	6	6	8	6	6
B	5	5	5	5	5	1	1	1	5	5	5	5	5	1	6	5
	3	3	3	3	3	3	3	3	6	6	6	6	6	6	6	6
	3	3			3	3										

E. Gtr.

E. Bass

E. Piano

Syn. Voice

Syn. Str.

Lead 3

Vc.

67

Pan.

Perc.

E. Bass

E. Piano

Syn. Voice

Syn. Str.

Lead 3

Vc.

69

Pan.

Perc.

E. Bass

E. Piano

Syn. Voice

Syn. Str.

Lead 3

Vc.

72

Pan.

Perc.

J. Gtr.

T	5	5	5	5	5	5	5	5	5	5	5	5	5	5
A	6	6	6	6	6	6	6	6	5	5	5	5	5	5
B	5	1	0	0	1	1	3	0	3	0	1	1	1	1

E. Gtr.

E. Bass

E. Piano

Syn. Voice

Lead 3

Vc.

74

Pan.

Perc.

J. Gtr.

E. Gtr.

E. Bass

E. Piano

Syn. Voice

Lead 3

Vc.

T  
A  
B

5 5 5 5 5 5 5 | 3 6 6 6 6 6 6

6 6 6 6 6 6 6 | 1 3 3 4 4 4 4

6 5 5 5 5 5 5 | 3 3 3 4 4 4 3

76

Pan.

Perc.

J. Gtr.

T	5	5	5	5	5	5	3	3	3	3	3	3	3
A	6	6	6	6	6	6	4	4	4	4	4	4	4
B	4	5	1	1	3	0	3	3	3	3	3	3	3

E. Gtr.

E. Bass

E. Piano

Syn. Str.

Lead 3

Vc.

78

Pan.

Perc.

J. Gtr.

T	2	2	2	2	2	2	2	2	2	2	2	2	2	2	2
A	3	3	3	3	3	3	3	3	3	3	3	3	3	3	3
B	3	3	3	3	3	3	3	3	3	2	2	2	2	2	2

E. Gtr.

E. Bass

E. Piano

Syn. Str.

Lead 3

Vc.

80

Pan.

Perc.

J. Gtr.

T	3	3	3	3	3	3	3	6	6	6	6	6	6	6
A	1	1	1	1	1	1	1	4	4	4	4	4	4	4
B	3	3	3	3	3	3	3	3	3	3	3	3	3	3
								6	6	6	6	6	6	6

E. Gtr.

E. Bass

E. Piano

Syn. Str.

Lead 3

Vc.

82

Pan.

Perc.

J. Gtr.

T	5	5	5	5	5	5	5	6	6	6	6	6	6	6
A	3	0	0	0	3	0	5	5	5	5	5	5	5	5
B	5	1	1	1				6	6	1	1	1	6	6

E. Bass

E. Piano

Syn. Voice

Syn. Str.

Lead 3

Vc.

84

Pan.

Perc.

J. Gtr.

T	6	6	6	6	6	6	6	6
A	8	6	5	5	5	5	5	8
B	6	6	5	6	6	6	6	6
	1	1			1		8	1

E. Bass

E. Piano

Syn. Voice

Syn. Str.

Lead 3

Vc.

85

Pan.

Perc.

J. Gtr.

T	1	5	5	5	5	5	5	5	5	5	5	5	5	5	5
A	0	0	0	0	3	3	3	3	3	3	3	3	3	3	3
B	1	1	1	1	5	5	5	5	5	5	5	5	5	5	5

E. Gtr.

E. Bass

E. Piano

Syn. Voice

Lead 3

Vc.

87

Pan.

Perc.

J. Gtr.

T	5	5	5	5	5	5	5	6	6	6	6	6	6	6
A	6	6	6	6	6	6	6	6	6	6	6	6	6	6
B	5	5	5	5	5	5	5	3	4	3	3	3	3	2

E. Gtr.

E. Bass

E. Piano

Syn. Voice

Lead 3

Vc.

89

Pan.

Perc.

J. Gtr.

T	5	5	5	5	5	5	5	3	3	3	3	3	3	3
A	6	6	6	6	6	6	6	4	4	4	4	4	4	4
B	1	1	3	3	3	3	3	3	3	3	3	3	3	3

E. Gtr.

E. Bass

E. Piano

Syn. Str.

Lead 3

Vc.

91

Pan.

Perc.

J. Gtr.

T	2	2	2	2	2	2	2	2	2	2	2	2	2	2	2
A	3	3	3	3	3	3	3	3	3	3	3	3	3	3	3
B	3	3	2	2	3	3	3	3	2	2	2	2	3	2	2

E. Gtr.

E. Bass

E. Piano

Syn. Str.

Lead 3

Vc.

93

Pan.

Perc.

J. Gtr.

T	3	3	3	3	3	3	3	6	6	6	6	6	6	6
A	3	3	3	3	3	3	3	6	6	6	6	6	6	6
B	1	1	1	1	1	1	1	4	4	4	4	4	4	4
	3	3	3	3	3	3	3	3	3	3	3	3	3	3
								6	6	6	6	6	6	6

E. Gtr.

E. Bass

E. Piano

Syn. Str.

Lead 3

Vc.

95

Pan.

Perc.

J. Gtr.

T	1	5	5	5	5	5	5	6	6	6	6	6	6	6	6
A	0	3	3	3	3	3	3	5	5	5	5	5	5	5	5
B	1	5	5	5	5	5	5	6	6	6	6	6	6	6	6

E. Bass

E. Piano

Syn. Voice

Syn. Str.

Lead 3

Vc.

97

Pan.

Perc.

J. Gtr.

T	6	6	6	6	6	6	6	6
A	5	5	5	5	5	5	5	5
B	1	1	6	6	1	1	6	5

E. Bass

E. Piano

Syn. Voice

Syn. Str.

Lead 3

Vc.

98

Pan.

Perc.

J. Gtr.

T	5	5	5	5	5	5	5	5	5	5	5	5	5	5	5
A	0	0	0	0	0	0	3	0	3	3	3	3	3	3	3
B	1		1	1	1	1	4	6	5	3	5	5	5	5	5

E. Gtr.

E. Bass

E. Piano

Syn. Voice

Lead 3

Vc.

100

Pan.

Perc.

J. Gtr.

T	5	5	5	5	5	5	5	6	6	6	6	6	6	6
A	6	6	6	6	6	6	6	4	4	4	4	4	4	4
B	6	6	6	6	6	6	6	3	3	3	3	3	3	3

E. Gtr.

E. Bass

E. Piano

Syn. Voice

Lead 3

Vc.

102

The musical score for page 102 consists of the following parts:

- Pan.**: Treble clef, playing a series of chords and single notes.
- Perc.**: Drum set notation with 'x' marks for cymbals and stems for other drums.
- J. Gtr.**: Guitar tablature with strings T, A, B labeled. Fingering numbers are provided for each note.
- E. Gtr.**: Treble clef, playing chords with a 'b' (flat) sign.
- E. Bass**: Bass clef, playing a melodic line.
- E. Piano**: Grand staff (treble and bass clefs), playing a melodic and harmonic accompaniment.
- Syn. Str.**: Treble clef, playing chords with a 'b' (flat) sign.
- Lead 3**: Treble clef, playing a melodic line with a triplet at the end.
- Vc.**: Bass clef, playing a melodic line.

104

Pan.

Perc.

J. Gtr.

T	2	2	2	2	2	2	2	2	2	2	2	2	2	2	2
A	3	3	3	3	3	3	3	3	3	3	3	3	3	3	3
B	3	3	3	3	2	2	2	2	2	2	2	3	3	3	3

E. Gtr.

E. Bass

E. Piano

Syn. Str.

Lead 3

Vc.

106

Pan.

Perc.

J. Gtr.

T	3	3	3	3	3	3	3	6	6	6	6	6	6	6	1	1
A	3	3	3	3	3	3	3	6	6	6	6	6	6	6	1	1
B	1	1	1	1	1	1	1	4	4	4	4	4	4	4	0	0
	3	3	3	3	3	3	3	3	3	3	3	3	3	3	1	1
	3	3	3	3	3	3	3	6	6	6	6	6	6	6	1	1

E. Gtr.

E. Bass

E. Piano

Syn. Str.

Lead 3

Vc.

# Bee Gees - How Deep In Your Love

Panpipes

♩ = 104,000015

2

9

16

20

23

27

31

35

38

41

V.S.

82

87

91

95

100

104

106

# Bee Gees - How Deep In Your Love

## Percussion

♩ = 104,000015

5

9

13

17

21

25

29

33

37

V.S.

41

45

49

53

57

61

65

69

73

77

Percussion

81

85

89

93

97

101

105

♩ = 104,000015

**16**

**22**

**18**

**44**

**10**

**58**

**61**

**47**

# Bee Gees - How Deep In Your Love

## Jazz Guitar

♩ = 104,000015

**23**

D		5	5	5	5	5	1	5	5	5	5	5	5	5	5	5	5	5
A		6	6	1	1	6	1	6	6	6	5	5	5	5	5	5	5	5
G	—————	0	3	0	0	3	0	0	0	0	3	0	0	0	0	3	0	0
D		1	5	1	1	1	1	1	1	1	1	5	1	1	1	1	1	1
A																		
B											6							

26

T	5	5	5	5	5	5	5	5	5	5	5	5	5	5	5	5	5	5	5
A	6	6	6	6	6	6	6	6	6	6	6	6	6	6	6	6	6	6	6
G	5	5	5	5	5	5	5	5	5	5	5	5	5	5	5	5	5	5	5
D	6																		
A																			
B																			

30

T	2	2	2	2	2	2	2	2	2	2	2	2	2	2	2	2	2	2	2
A	3	3	3	3	3	3	3	3	3	3	3	3	3	3	3	3	3	3	3
G	3	3	3	3	3	3	3	3	3	3	3	3	3	3	3	3	3	3	3
D	3																		
A																			
B																			

34

**13**

T	5																		
A	6																		
G	3																		
D	5																		
A																			
B																			

50

T	5	5	5	5	5	5	5	5	5	5	5	5	5	5	5	5	5	5	5
A	6	6	6	6	6	6	6	6	6	6	6	6	6	6	6	6	6	6	6
G	5	5	5	5	5	5	5	5	5	5	5	5	5	5	5	5	5	5	5
D																			
A																			
B																			

54

T	2	2	2	2	2	2	2	2	2	2	2	2	2	2	2	2	2	2	2
A	3	3	3	3	3	3	3	3	3	3	3	3	3	3	3	3	3	3	3
G	3	3	3	3	3	3	3	3	3	3	3	3	3	3	3	3	3	3	3
D	3																		
A																			
B																			

58

T	5	5	5	5	5	5	5	5	5	5	5	5	5	5	5	5	5	5	5
A	6	6	6	6	6	6	6	6	6	6	6	6	6	6	6	6	6	6	6
G	0	0	3	0	3	3	3	3	3	3	3	3	3	3	3	3	3	3	3
D	1	1	1	0	3	3	3	3	3	3	3	3	3	3	3	3	3	3	3
A																			
B																			

62

T	5	5	5	5	5	5	5	5	5	5	5	5	5	5	5	5	5	5	5
A	6	6	6	6	6	6	6	6	6	6	6	6	6	6	6	6	6	6	6
G	0	3	3	3	3	3	3	3	3	3	3	3	3	3	3	3	3	3	3
D	1	5	5	1	3	3	3	3	3	3	3	3	3	3	3	3	3	3	3
A																			
B																			

65

**5**

T	6	6	6	6	6	6	6	6	5										
A	6	6	6	6	6	6	6	6	5										
G	5	5	5	5	5	5	5	5	1										
D	6	6																	
A																			
B																			

72

T	5 5 5 5 5 5 5	5 5 5 5 5 5 5	5 5 5 5 5 5 5	6 6 6 6 6 6 6
A	6 6 6 6 6 6 6	6 5 5 5 5 5 5	6 6 6 6 6 6 6	3 3 3 3 3 3 3
B	3 0 0 0 0 0 3	0 3 0 0 0 3 0	5 5 5 5 5 5 5	1 3 3 4 4 4 3

76

T	5 5 5 5 5 5 5	3 3 3 3 3 3 3	2 2 2 2 2 2 2	2 2 2 2 2 2 2
A	6 6 6 6 6 6 6	4 4 4 4 4 4 4	3 3 3 3 3 3 3	3 3 3 3 3 3 3
B	3 3 0 0 3 0 0	3 3 3 3 3 3 3	3 3 3 3 3 3 3	3 3 3 3 3 3 3

80

T	3 3 3 3 3 3 3	6 6 6 6 6 6 6	5 5 5 5 5 5 5	6 6 6 6 6 6 6
A	3 3 3 3 3 3 3	6 6 6 6 6 6 6	6 6 6 6 6 6 6	6 6 6 6 6 6 6
B	1 1 1 1 1 1 1	4 4 4 4 4 4 4	3 0 0 0 3 0 0	5 5 5 5 5 5 5

84

T	6 6 6 6 6 6 6	1 5 5 5 5 5 5	5 5 5 5 5 5 5	5 5 5 5 5 5 5
A	6 6 6 6 6 6 6	1 6 6 6 6 6 6	0 5 5 5 5 5 5	6 6 6 6 6 6 6
B	6 6 6 6 6 6 6	1 1 1 1 1 1 1	5 5 5 5 5 5 5	6 6 6 6 6 6 6

88

T	6 6 6 6 6 6 6	5 5 5 5 5 5 5	3 3 3 3 3 3 3	2 2 2 2 2 2 2
A	6 6 6 6 6 6 6	6 6 6 6 6 6 6	4 4 4 4 4 4 4	3 3 3 3 3 3 3
B	4 4 4 4 4 4 4	0 0 3 3 3 3 3	3 3 3 3 3 3 3	3 3 3 3 3 3 3

92

T	2 2 2 2 2 2 2	3 3 3 3 3 3 3	6 6 6 6 6 6 6	1 5 5 5 5 5 5
A	3 3 3 3 3 3 3	3 3 3 3 3 3 3	6 6 6 6 6 6 6	6 6 6 6 6 6 6
B	3 2 2 2 2 3 3	3 3 3 3 3 3 3	4 4 4 4 4 4 4	1 0 3 3 3 3 3

96

T	6 6 6 6 6 6 6	6 6 6 6 6 6 6	5 5 5 5 5 5 5	5 5 5 5 5 5 5
A	6 6 6 6 6 6 6	6 6 6 6 6 6 6	6 6 6 6 6 6 6	6 6 6 6 6 6 6
B	5 5 5 5 5 5 5	5 5 5 5 5 5 5	0 0 0 0 0 0 3	0 3 3 3 3 3 3

100

T	5 5 5 5 5 5 5	6 6 6 6 6 6 6	5 5 5 5 5 5 5	3 3 3 3 3 3 3
A	6 6 6 6 6 6 6	6 6 6 6 6 6 6	6 6 6 6 6 6 6	4 4 4 4 4 4 4
B	5 5 5 5 5 5 5	4 4 4 4 4 4 4	3 3 3 3 3 3 3	3 3 3 3 3 3 3

104

T	2 2 2 2 2 2 2	2 2 2 2 2 2 2	2 2 2 2 2 2 2	2 2 2 2 2 2 2
A	3 3 3 3 3 3 3	3 3 3 3 3 3 3	3 3 3 3 3 3 3	3 3 3 3 3 3 3
B	3 2 2 2 2 3 3	3 2 2 2 2 3 3	3 2 2 2 2 3 3	3 2 2 2 2 3 3

106

T	3 3 3 3 3 3 3	6 6 6 6 6 6 6	1 1 1 1 1 1 1
A	3 3 3 3 3 3 3	6 6 6 6 6 6 6	1 1 1 1 1 1 1
B	1 1 1 1 1 1 1	4 4 4 4 4 4 4	0 0 0 0 0 0 0

# Bee Gees - How Deep In Your Love

Electric Guitar

♩ = 104,000015

5

11

16

27

32

38

48

53

58

62

6

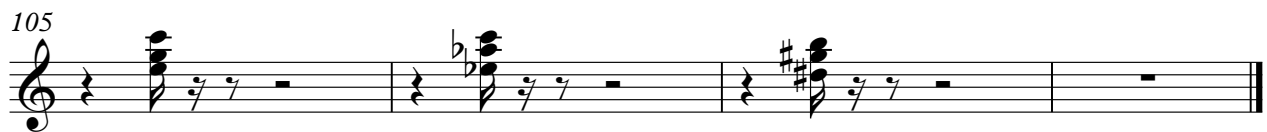

♩ = 104,000015

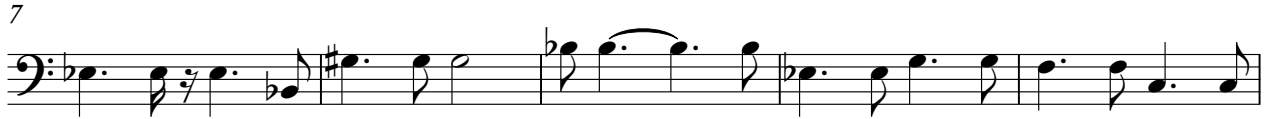

102

105

Electric Piano

Bee Gees - How Deep In Your Love

♩ = 104,000015

5

9

13

16

21

V.S.

26

30

35

38

42

48

52

56

61

64

69

74

V.S.

78

83

86

89

93

97

99

102

105

Synth Voice

Bee Gees - How Deep In Your Love

♩ = 104,000015

4

10

56

70

2

76

7

88

8

99

8

# Bee Gees - How Deep In Your Love

## Synth Strings

♩ = 104,000015

4

10

42

57

64

70

6

81

84

90

96

97

3

4

3

3

3

4

3

6

3

2

102

Synth Strings

Bee Gees - How Deep In Your Love

Lead 3 (Calliope)

♩ = 104,000015

2

9

13

17

21

25

29

33

37

40

V.S.

## Lead 3 (Calliope)

Lead 3 (Calliope)

85

89

93

98

102

105

Violoncello

Bee Gees - How Deep In Your Love

♩ = 104,000015

23

28

34

45

52

57

63

70

75

80

V.S.

2

Vicibongello

85

85

86

87

88

90

90

91

92

93

95

95

96

97

98

101

101

102

103

104

105

105

106

107

108
