

Bee Gees - How Deep Is Your Love (1977) 2

♩ = 104,000015

Panpipes

Percussion

Flexatone

Jazz Guitar

Electric Guitar

Fretless Electric Bass

Electric Piano

Synth Voice

Synth Strings

Lead 6 (Voice)

Violoncello

♩ = 104,000015

4

Pan.

Perc.

E. Gtr.

E. Bass

E. Piano

Syn. Voice

Syn. Str.

Lead 6

7

Pan.

Perc.

E. Gtr.

E. Bass

E. Piano

Syn. Voice

Syn. Str.

Lead 6

10

13

15

Pan.

Perc.

E. Gtr.

E. Bass

E. Piano

Lead 6

17

Pan.

Perc.

Flex.

E. Bass

E. Piano

Lead 6

19

Pan.

Perc.

Flex.

E. Bass

E. Piano

Lead 6

22

- Pan.** (Pan Flute): Treble clef, playing a melodic line with a mix of eighth and sixteenth notes, including some grace notes.
- Perc.** (Percussion): Snare drum and tom patterns, with 'x' marks indicating specific percussive sounds.
- Flex.** (Flexatone): Treble clef, featuring a few notes with a characteristic vibrato effect.
- J. Gtr.** (Jazz Guitar): Includes a TAB section with the following fret numbers: 5 5 5 5 5 1 5 5 / 6 6 1 1 6 1 6 6 / 0 3 0 0 3 0 0 0 / 1 5 1 1 1 1
- E. Gtr.** (Electric Guitar): Treble clef, playing a few notes with a vibrato effect.
- E. Bass** (Electric Bass): Bass clef, playing a steady bass line with eighth notes and some longer notes.
- E. Piano** (Electric Piano): Treble and Bass clefs, playing chords and a melodic line.
- Lead 6** (Lead 6): Treble clef, playing a melodic line with eighth notes and some grace notes.
- Vc.** (Violoncello): Bass clef, playing a low, sustained chord.

25

Pan.

Perc.

J. Gtr.

T	5	5	5	5	5	5	5	5	5	5	5	6	6	6	6	6	6	6
A	0	3	0	0	0	3	0	0	5	5	5	6	6	6	6	6	6	2
B	1	5	1	0	0	3	0	0	6	5	5	3	3	3	3	3	3	3

E. Gtr.

E. Bass

E. Piano

Lead 6

Vc.

28

Pan.

Perc.

J. Gtr.

T	5	5	5	5	5	5	5	3	3	3	3	3	3	3
A	6	6	6	6	6	6	6	4	4	4	4	4	4	4
B	1	3	0	0	0	0	3	3	3	3	3	3	3	3
			1	1	1	1	5	3	1	1	1	1	1	1

E. Gtr.

E. Bass

E. Piano

Lead 6

Vc.

30

Pan.

Perc.

J. Gtr.

T	2	2	2	2	2	2	2	2	2	2	2	2	2	2
A	3	3	3	3	3	3	3	3	3	3	3	3	3	3
B	3	2	2	3	2	3	3	2	3	3	3	3	3	3

E. Gtr.

E. Bass

E. Piano

Lead 6

Vc.

32

Pan.

Perc.

J. Gtr.

T	3	3	3	3	3	3	3	6	6	6	6	6	6	6
A	3	3	3	3	3	3	3	6	6	6	6	6	6	6
B	1	1	1	1	1	1	1	4	4	4	4	4	4	4
	3	3	3	3	3	3	3	3	3	3	3	3	3	3
		3						6	6	6	6	6	6	

E. Gtr.

E. Bass

E. Piano

Lead 6

Vc.

34

Pan.

Perc.

J. Gtr.

E. Gtr.

E. Bass

E. Piano

Lead 6

Vc.

T 5
A 6
B 3
5

36

Pan.

Perc.

E. Gtr.

E. Bass

E. Piano

Lead 6

- Pan.**: Treble clef, key signature of one sharp (F#). Measure 36 contains a melodic line with eighth and quarter notes. Measure 37 has a whole rest followed by a quarter note.
- E. Gtr.**: Treble clef. Measure 36 has a whole rest. Measure 37 has a whole rest.
- E. Bass**: Bass clef. Measure 36 has a bass line with quarter notes. Measure 37 has a bass line with quarter notes, including a flat (b) on the second measure.
- E. Piano**: Grand staff (treble and bass clefs). Measure 36 has a complex chordal texture in the treble clef. Measure 37 continues this texture.
- Lead 6**: Treble clef, key signature of one sharp (F#). Measure 36 has a melodic line with eighth and quarter notes. Measure 37 has a melodic line with quarter notes and a flat (b) on the second measure.

38

Pan.

Perc.

E. Gtr.

E. Bass

E. Piano

Lead 6

Detailed description of the musical score: The score is for page 15, measures 38-41. It features six staves: Pan, Percussion, Electric Guitar, Electric Bass, Electric Piano, and Lead 6. The key signature is one flat (B-flat major or D minor). The time signature is not explicitly shown but appears to be 4/4. The Pan part (treble clef) has a melodic line with a triplet in measure 41. The Percussion part (percussion clef) has a rhythmic pattern of eighth notes with 'x' marks above them. The Electric Guitar part (treble clef) has a few chords and rests. The Electric Bass part (bass clef) has a simple bass line. The Electric Piano part (grand staff) has chords and rests. The Lead 6 part (treble clef) has a melodic line with a triplet in measure 38.

40

Pan.

Perc.

E. Gtr.

E. Bass

E. Piano

Lead 6

Detailed description of the musical score: The score is for page 16, starting at measure 40. It consists of six staves. The Pan flute part (top) starts with a triplet of eighth notes in measure 40, followed by eighth and sixteenth notes. The Percussion part (second) has a rhythmic pattern of eighth notes with 'x' marks above them. The Electric Guitar part (third) has two measures of chords with a flat sign. The Electric Bass part (fourth) has a line of eighth and sixteenth notes. The Electric Piano part (fifth) has chords and eighth notes. The Lead 6 part (bottom) has eighth and sixteenth notes.

42

Pan.

Perc.

Flex.

E. Bass

E. Piano

Lead 6

Vc.

44

Pan.

Perc.

Flex.

E. Bass

E. Piano

Lead 6

Vc.

47

Pan.

Perc.

Flex.

J. Gtr.

T							
A	5	5	5	5	5	5	5
B	6	6	6	6	6	6	6
	3	0	0	0	0	0	0
	5	1	1	1	1	1	1

E. Gtr.

E. Bass

E. Piano

Lead 6

Vc.

49

Pan.

Perc.

J. Gtr.

T	5	5	5	5	5	5	5	5	5	5	5	5	5	5
A	0	2	3	3	3	3	3	0	0	4	5	5	4	5
B	1	6	6	6	6	6	6	1						

E. Gtr.

E. Bass

E. Piano

Lead 6

Vc.

51

Pan.

Perc.

J. Gtr.

T	6	6	6	6	6	6	6	5	5	5	5	5	5	5
A	2	2	4	4	4	4	4	0	0	0	0	3	0	3
B	3	3	3	3	3	3	3	1	1	1	1	1	1	1

E. Gtr.

E. Bass

E. Piano

Syn. Str.

Lead 6

Vc.

53

Pan.

Perc.

J. Gtr.

T	3	3	3	3	3	3	3	2	2	2	2	2	2	2
A	4	4	4	4	4	4	4	3	3	3	3	3	3	3
B	3	3	3	3	3	3	3	2	2	2	2	2	2	2

E. Gtr.

E. Bass

E. Piano

Syn. Str.

Lead 6

Vc.

55

Pan.

Perc.

J. Gtr.

T	2	2	2	2	2	2	2	2	3	3	3	3	3	3	3
A	3	3	3	3	3	3	3	3	3	3	3	3	3	3	3
B	2	2	2	2	2	2	2	2	1	1	1	1	1	1	1
B	3						3	3	3	3	3	3	3	3	3

E. Gtr.

E. Bass

E. Piano

Syn. Str.

Lead 6

Vc.

57

Pan.

Perc.

Flex.

J. Gtr.

T	6	6	6	6	6	6	6	5	5	5	5	5	5
A	6	6	6	6	6	6	6	6	6	6	6	6	6
B	4	4	4	4	4	4	4	0	0	3	0	3	3
	3	3	3	3	3	3	3	1	1	1	0	3	3
	6	6	6	6	6	6	6						5

E. Gtr.

E. Bass

E. Piano

Syn. Str.

Lead 6

Vc.

59

Pan.

Perc.

Flex.

J. Gtr.

T	3	3	3	2	2	2	2	3	3	3	5	5	5
A	3	3	3	3	3	3	3	1	1	1	4	4	4
B	1	1	1	2	2	2	3	3	3	3	5	5	5
	3		3	3	4	4	4	3	3	3	5	5	5

E. Gtr.

E. Bass

E. Piano

Lead 6

Vc.

61

Pan.

Perc.

Flex.

J. Gtr.

T	6	6	6	6	6	6	6	5	5	5	5	5	5	5
A	6	6	6	6	6	6	6	6	6	6	6	6	6	6
B	6	6	6	6	6	6	6	1	5	5	1	5	5	5

E. Gtr.

E. Bass

E. Piano

Syn. Str.

Lead 6

Vc.

63

Pan.

Perc.

J. Gtr.

T	5	5	5	5	5	5	5	1	3	3	3	3	3	3	3
A	3	3	3	3	3	3	3		5	6	6	6	6	5	3
B	3	3	3	3	3	3	3	3	3	3	3	3	3	3	3

E. Gtr.

E. Bass

E. Piano

Syn. Str.

Lead 6

Vc.

65

Pan.

Perc.

J. Gtr.

T	6	6	6	6	6	6	6	5
A	6	6	6	6	6	8	6	6
B	6	6	5	5	5	1	6	6

E. Gtr.

E. Bass

E. Piano

Syn. Voice

Syn. Str.

Lead 6

Vc.

67

Pan.

Perc.

E. Bass

E. Piano

Syn. Voice

Syn. Str.

Lead 6

Vc.

69

Pan.

Perc.

E. Bass

E. Piano

Syn. Voice

Syn. Str.

Lead 6

Vc.

72

Pan.

Perc.

J. Gtr.

T	5	5	5	5	5	5	5	5	5	5	5	5	5	5
A	6	6	6	6	6	6	6	6	6	6	6	6	6	6
B	5	1	0	0	1	1	3	0	3	0	1	1	1	3

E. Gtr.

E. Bass

E. Piano

Syn. Voice

Lead 6

Vc.

74

Pan.

Perc.

J. Gtr.

T	5	5	5	5	5	5	5	3	6	6	6	6	6	6	6
A	6	6	5	5	6	6	5	1	6	6	6	6	6	6	6
B	6	5	5	5	5	5	5		3	4	4	4	4	4	3

E. Gtr.

E. Bass

E. Piano

Syn. Voice

Lead 6

Vc.

76

Pan.

Perc.

J. Gtr.

T	5	5	5	5	5	5	3	3	3	3	3	3	3
A	6	6	6	6	6	6	4	4	4	4	4	4	4
B	3	3	0	0	3	0	3	3	3	3	3	3	3
	4	5	1	1	1	1	1	1	1				

E. Gtr.

E. Bass

E. Piano

Syn. Str.

Lead 6

Vc.

78

Pan.

Perc.

J. Gtr.

T	2	2	2	2	2	2	2	2	2	2	2	2	2	2	2
A	3	3	3	3	3	3	3	3	3	3	3	3	3	3	3
B	3	3	3	3	3	3	3	3	3	3	3	3	3	3	3

E. Gtr.

E. Bass

E. Piano

Syn. Str.

Lead 6

Vc.

80

Pan.

Perc.

J. Gtr.

T	3	3	3	3	3	3	3	6	6	6	6	6	6	6
A	3	3	3	3	3	3	3	6	6	6	6	6	6	6
B	1	1	1	1	1	1	1	4	4	4	4	4	4	4
	3	3	3	3	3	3	3	3	3	3	3	3	3	3
								6	6	6	6	6	6	6

E. Gtr.

E. Bass

E. Piano

Syn. Str.

Lead 6

Vc.

82

Pan.

Perc.

J. Gtr.

T	5	5	5	5	5	5	5	6	6	6	6	6	6	6
A	3	0	0	0	3	0	5	5	5	5	5	5	5	5
B	5	1	1	1				6	6	1	1	1	6	6

E. Bass

E. Piano

Syn. Voice

Syn. Str.

Lead 6

Vc.

84

Pan.

Perc.

J. Gtr.

T	6	6	6	6	6	6	6	6
A	8	6	5	5	5	5	8	8
B	6	6	5	6	6	6	6	6
	1	1		1	1		8	1

E. Bass

E. Piano

Syn. Voice

Syn. Str.

Lead 6

Vc.

85

Pan.

Perc.

J. Gtr.

T	1	5	5	5	5	5	5	5	5	5	5	5	5	5	5
A	0	0	0	0	3	3	3	3	0	3	3	3	3	3	3
B	1	1	1	1	5	5	5	5	5	5	5	5	5	5	5

E. Gtr.

E. Bass

E. Piano

Syn. Voice

Lead 6

Vc.

87

Pan.

Perc.

J. Gtr.

T	5	5	5	5	5	5	5	6	6	6	6	6	6	6
A	5	5	5	5	5	5	5	4	4	4	4	4	4	2
B								3	3	3	3	3	3	

E. Gtr.

E. Bass

E. Piano

Syn. Voice

Lead 6

Vc.

89

Pan.

Perc.

J. Gtr.

T	5	5	5	5	5	5	5	3	3	3	3	3	3	3
A	6	6	6	6	6	6	6	4	4	4	4	4	4	4
B	1	1	3	3	3	3	3	3	3	3	3	3	3	3

E. Gtr.

E. Bass

E. Piano

Syn. Str.

Lead 6

Vc.

91

Pan.

Perc.

J. Gtr.

T	2	2	2	2	2	2	2	2	2	2	2	2	2	2	2
A	3	3	3	3	3	3	3	3	3	3	3	3	3	3	3
B	3	3	2	2	3	3	3	3	2	3	2	2	3	2	2

E. Gtr.

E. Bass

E. Piano

Syn. Str.

Lead 6

Vc.

93

Pan.

Perc.

J. Gtr.

T	3	3	3	3	3	3	3	6	6	6	6	6	6	6
A	3	3	3	3	3	3	3	6	6	6	6	6	6	6
B	3	3	3	3	1	1	3	3	3	3	3	3	3	3
								6	6	6	6	6	6	6

E. Gtr.

E. Bass

E. Piano

Syn. Str.

Lead 6

Vc.

95

Pan.

Perc.

J. Gtr.

T	1	5	5	5	5	5	5	6	6	6	6	6	6	6	6
A	0	3	3	3	3	3	3	5	5	5	5	5	5	5	5
B	1	5	5	5	5	5	5	6	6	6	6	6	6	6	6

E. Bass

E. Piano

Syn. Voice

Syn. Str.

Lead 6

Vc.

97

Pan.

Perc.

J. Gtr.

T	6	6	6	6	6	6	6	6
A	5	5	5	5	5	5	5	5
B	1	1	6	6	1	1	6	5

E. Bass

E. Piano

Syn. Voice

Syn. Str.

Lead 6

Vc.

98

Pan.

Perc.

J. Gtr.

T	5	5	5	5	5	5	5	5	5	5	5	5	5	5	5
A	0	0	0	0	0	0	3	0	3	3	3	3	3	3	3
B	1		1	1	1	1	4	6	5	3	5	5	5	5	5

E. Gtr.

E. Bass

E. Piano

Syn. Voice

Lead 6

Vc.

100

Pan.

Perc.

J. Gtr.

T	5	5	5	5	5	5	6	6	6	6	6	6	6
A	6	6	6	6	6	6	4	4	4	4	4	4	4
B	6	6	6	6	6	6	3	3	3	3	3	3	3
							6	6					6

E. Gtr.

E. Bass

E. Piano

Syn. Voice

Lead 6

Vc.

102

Pan.

Perc.

J. Gtr.

T	5	5	5	5	5	5	5	3	3	3	3	3	3	3
A	6	6	6	6	6	6	6	4	4	4	4	4	4	4
B	5	5	5	5	3	0	0	3	3	3	3	3	3	3
					1	1		1	1	1	1	1	1	1

E. Gtr.

E. Bass

E. Piano

Syn. Str.

Lead 6

Vc.

104

Pan.

Perc.

J. Gtr.

T	2	2	2	2	2	2	2	2	2	2	2	2	2	2	2
A	3	3	3	3	3	3	3	3	3	3	3	3	3	3	3
B	3	3	3	3	2	2	2	2	3	3	2	3	3	3	3

E. Gtr.

E. Bass

E. Piano

Syn. Str.

Lead 6

Vc.

106

Pan.

Perc.

J. Gtr.

T	3	3	3	3	3	3	3	6	6	6	6	6	6	6	1	1
A	3	3	3	3	3	3	3	6	6	6	6	6	6	6	1	
B	1	1	1	1	1	1	1	4	4	4	4	4	4	4	0	
	3	3	3	3	3	3	3	3	3	3	3	3	3	3		
								6	6	6	6	6	6		1	

E. Gtr.

E. Bass

E. Piano

Syn. Str.

Lead 6

Vc.

Bee Gees - How Deep Is Your Love (1977) 2

Panpipes

♩ = 104,000015

2

9

16

20

23

27

31

35

38

41

V.S.

44

47

51

55

58

62

66

70

74

78

82

82

87

91

95

100

104

106

Bee Gees - How Deep Is Your Love (1977) 2

Percussion

♩ = 104,000015

5

9

13

17

21

25

29

33

37

V.S.

41

45

49

53

57

61

65

69

73

77

Percussion

81

85

89

93

97

101

105

♩ = 104,000015

16

22

18

44

10

58

61

47

Bee Gees - How Deep Is Your Love (1977) 2

Jazz Guitar

$\text{♩} = 104,000015$

23

D																						
T								5	5	4	4	5	1	5	5	5	5	5	5	5	5	5
A								6	6	1	1	6	1	6	6	6	6	6	5	5	5	5
G																						
D								0	3	0	0	3	0	0	0	0	0	0	3	0	0	0
B								1	5	1	1	1	1	1	1	1	1	1	5	1	1	1
A																						
D																						

26

T	5	5	5	5	5	5	5	6	6	6	6	6	6	6	6	5	5	5	5	5	5	5
A	6	6	6	6	6	6	6	6	6	6	6	6	6	6	6	6	6	6	6	6	6	6
G	5	5	5	5	5	5	5	4	4	4	4	4	4	4	4	0	3	0	0	0	0	3
D	6							3	3	3	3	3	3	3	3	1	1	1	1	1	1	5
B								3	3	3	3	3	3	3	3	3	3	3	3	3	3	3

30

T	2	2	2	2	2	2	2	2	2	2	2	2	2	2	2	3	3	3	3	3	3	3
A	3	3	3	3	3	3	3	3	3	3	3	3	3	3	3	3	3	3	3	3	3	3
G	2	2	2	2	2	2	2	2	2	2	2	2	2	2	2	1	1	1	1	1	1	1
D	3							3	3	3	3	3	3	3	3	3	3	3	3	3	3	3
B	3							3	3	3	3	3	3	3	3	3	3	3	3	3	3	3

34

13

T	5													5	5	5	5	5	5	5	5	5	5	5	
A	6													6	6	6	6	6	6	6	6	6	6	6	6
G	3													3	3	3	3	3	3	3	3	3	3	3	3
D	5													5	1	1	1	1	1	1	1	1	1	1	1
B																									

50

T	5	5	5	5	5	5	5	6	6	6	6	6	6	6	5	5	5	5	5	5	5	5
A	6	6	6	6	6	6	6	6	6	6	6	6	6	6	6	6	6	6	6	6	6	6
G	4	5	5	5	5	5	5	4	4	4	4	4	4	4	0	3	3	3	3	3	3	3
D								3	3	3	3	3	3	3	3	3	3	3	3	3	3	3
B															1							

54

T	2	2	2	2	2	2	2	2	2	2	2	2	2	2	2	3	3	3	3	3	3	3
A	3	3	3	3	3	3	3	3	3	3	3	3	3	3	3	3	3	3	3	3	3	3
G	2	2	2	2	2	2	2	2	2	2	2	2	2	2	2	1	1	1	1	1	1	1
D	3							3	3	3	3	3	3	3	3	3	3	3	3	3	3	3
B	3							3	3	3	3	3	3	3	3	3	3	3	3	3	3	3

58

T	5	5	5	5	5	5	5	3	3	3	2	2	2	2	3	3	3	5	5	5	6	6
A	6	6	6	6	6	6	6	3	3	3	3	3	3	3	3	3	3	5	5	5	6	6
G	0	0	3	0	3	3	3	1	1	1	3	3	3	3	1	1	1	4	4	4	5	5
D	1	1	1	1	0	3	3	1	1	1	2	2	2	2	1	1	1	3	3	3	6	6
B						5		3	3	3	4	4	4	4	3	3	3	5	5	5	6	6

62

T	5	5	5		5	5	5	5	5	5	5	5	5	5	1	3	3	3	3	3	3	3
A	6	6	6	6	6	6	6	6	6	6	6	6	6	6	6	6	6	6	6	6	6	6
G	0	3	3	3	3	3	3	3	3	3	3	3	3	3	6	3	3	3	3	3	3	3
D	1	5	5	1	3	3	3	3	3	3	3	3	3	3	3	3	3	3	3	3	3	3
B					5	5	5				3	3	3	3				3	3	3	3	3

65

5

T	6	6	6	6	6	6	6	5												
A	6	6	6	6	6	6	6	5												
G	5	5	5	5	5	5	5	1												
D	6	6																		
B																				

72

T	5 5 5 5 5 5 5	5 5 5 5 5 5 5	5 5 5 5 5 5 5	6 6 6 6 6 6 6
A	6 6 6 6 6 6 6	6 5 5 5 5 5 5	6 6 6 6 6 6 6	3 3 3 3 3 3 3
B	3 3 0 0 0 0 3	0 3 0 0 0 3 0	5 5 5 5 5 5 5	1 3 3 4 4 4 3

76

T	5 5 5 5 5 5 5	3 3 3 3 3 3 3	2 2 2 2 2 2 2	2 2 2 2 2 2 2
A	6 6 6 6 6 6 6	4 4 4 4 4 4 4	3 3 3 3 3 3 3	3 3 3 3 3 3 3
B	3 3 0 0 3 0 0	3 3 3 3 3 3 3	3 3 3 3 3 3 3	3 3 3 3 3 3 3

80

T	3 3 3 3 3 3 3	6 6 6 6 6 6 6	5 5 5 5 5 5 5	6 6 6 6 6 6 6
A	3 3 3 3 3 3 3	6 6 6 6 6 6 6	6 6 6 6 6 6 6	6 6 6 6 6 6 6
B	1 1 1 1 1 1 1	4 4 4 4 4 4 4	3 0 0 0 3 0 0	5 5 5 5 5 5 5

84

T	6 6 6 6 6 6 6	1 5 5 5 5 5 5	5 5 5 5 5 5 5	5 5 5 5 5 5 5
A	6 6 6 6 6 6 6	1 6 6 6 6 6 6	0 5 5 5 5 5 5	6 6 6 6 6 6 6
B	1 1 1 1 1 1 1	0 0 0 0 3 3 3	0 3 3 3 3 3 3	6 6 6 6 6 6 6

88

T	6 6 6 6 6 6 6	5 5 5 5 5 5 5	3 3 3 3 3 3 3	2 2 2 2 2 2 2
A	6 6 6 6 6 6 6	6 6 6 6 6 6 6	4 4 4 4 4 4 4	3 3 3 3 3 3 3
B	4 4 4 4 4 4 4	0 0 3 3 3 3 3	3 3 3 3 3 3 3	3 3 3 3 3 3 3

92

T	2 2 2 2 2 2 2	3 3 3 3 3 3 3	6 6 6 6 6 6 6	1 5 5 5 5 5 5
A	3 3 3 3 3 3 3	3 3 3 3 3 3 3	6 6 6 6 6 6 6	6 6 6 6 6 6 6
B	3 2 2 2 2 3 3	1 1 1 1 1 1 1	4 4 4 4 4 4 4	0 3 3 3 3 3 3

96

T	6 6 6 6 6 6 6	6 6 6 6 6 6 6	5 5 5 5 5 5 5	5 5 5 5 5 5 5
A	6 6 6 6 6 6 6	6 6 6 6 6 6 6	6 6 6 6 6 6 6	6 6 6 6 6 6 6
B	5 5 5 5 5 5 5	5 5 5 5 5 5 5	0 0 0 0 0 0 3	0 3 3 3 3 3 3

100

T	5 5 5 5 5 5 5	6 6 6 6 6 6 6	5 5 5 5 5 5 5	3 3 3 3 3 3 3
A	6 6 6 6 6 6 6	6 6 6 6 6 6 6	6 6 6 6 6 6 6	4 4 4 4 4 4 4
B	5 5 5 5 5 5 5	4 4 4 4 4 4 4	3 3 3 3 3 3 3	3 3 3 3 3 3 3

104

T	2 2 2 2 2 2 2	2 2 2 2 2 2 2	2 2 2 2 2 2 2	2 2 2 2 2 2 2
A	3 3 3 3 3 3 3	3 3 3 3 3 3 3	3 3 3 3 3 3 3	3 3 3 3 3 3 3
B	3 2 2 2 2 3 3	2 2 2 2 2 2 2	2 2 2 2 2 2 2	2 2 2 2 2 2 2

106

T	3 3 3 3 3 3 3	6 6 6 6 6 6 6	1 1 1
A	3 3 3 3 3 3 3	6 6 6 6 6 6 6	1 1 1
B	1 1 1 1 1 1 1	4 4 4 4 4 4 4	0 0 0

Bee Gees - How Deep Is Your Love (1977) 2

Electric Guitar

♩ = 104,000015

5 2

11

16 7

27

32

38 6

48

53

58

62 6

72

77

82

89

94

101

105

Bee Gees - How Deep Is Your Love (1977) 2

Fretless Electric Bass

♩ = 104,000015

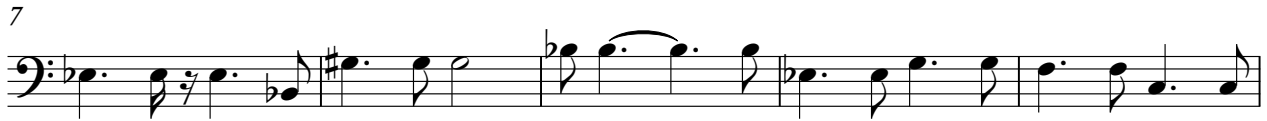

V.S.

102

105

Bee Gees - How Deep Is Your Love (1977) 2

Electric Piano

♩ = 104,000015

5

9

13

16

21

V.S.

52

56

61

64

69

74

V.S.

78

83

86

89

93

97

99

102

105

Synth Voice

Bee Gees - How Deep Is Your Love (1977) 2

♩ = 104,000015

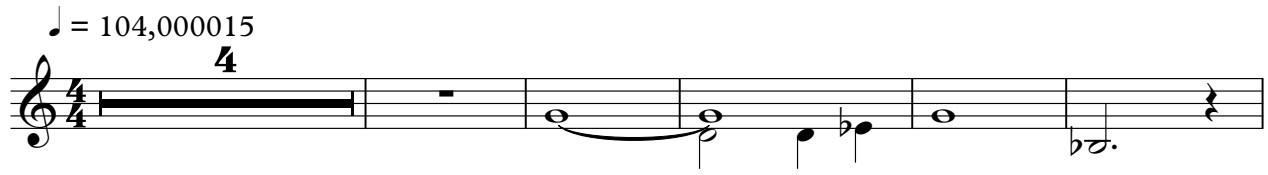

10

70

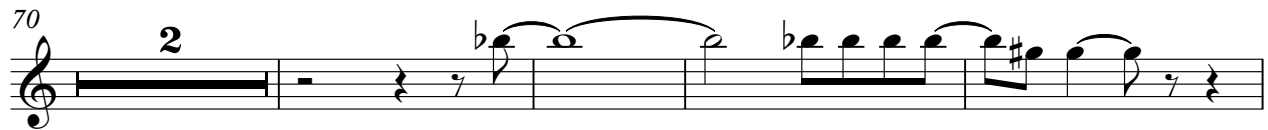

76

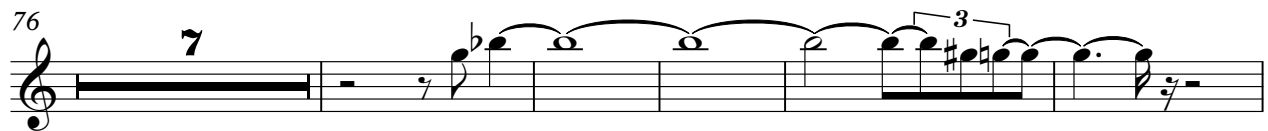

88

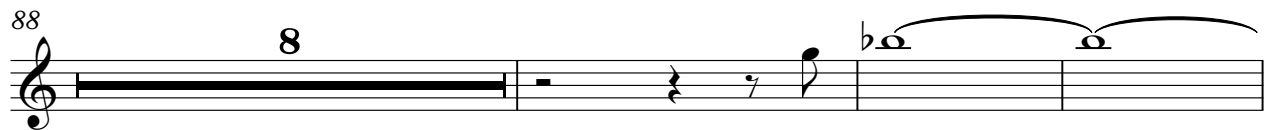

99

Bee Gees - How Deep Is Your Love (1977) 2

Synth Strings

♩ = 104,000015

4

10

42

57

2

64

70

6

81

84

90

96

97

3

4

3

3

3

4

3

6

3

2

102

Synth Strings

Bee Gees - How Deep Is Your Love (1977) 2

Lead 6 (Voice)

♩ = 104,000015

2

9

13

17

21

25

29

33

37

41

3

V.S.

45

49

53

57

61

65

69

73

77

81

86

90

94

99

104

106

Bee Gees - How Deep Is Your Love (1977) 2

Violoncello

♩ = 104,000015

23

28

34

45

52

57

63

70

75

80

V.S.

2

Viciboncello

85

85

86

87

88

90

90

91

92

93

95

95

96

97

98

101

101

102

103

104

105

105

106

107

108
