

Bee Gees - howdeep

♩ = 104,000015

At the bottom of the score, there is a tempo marking: ♩ = 104,000015.

4

Pan.

Perc.

E. Gtr.

E. Bass

E. Piano

Syn. Voice

Syn. Str.

Lead 6

7

Pan.

Perc.

E. Gtr.

E. Bass

E. Piano

Syn. Voice

Syn. Str.

Lead 6

10

13

15

Pan.

Perc.

E. Gtr.

E. Bass

E. Piano

Lead 6

17

Pan.

Perc.

Flex.

E. Bass

E. Piano

Lead 6

20

Pan.

Perc.

Flex.

E. Bass

E. Piano

Lead 6

23

Pan.

Perc.

Flex.

J. Gtr.

T								
A	5	5	5	5	5	1	5	5
B	6	6	1	1	6	1	6	6
	0	3	0	0	3	0	0	0
		1	5	1	1		1	1

E. Gtr.

E. Bass

E. Piano

Lead 6

Vc.

25

Pan.

Perc.

J. Gtr.

E. Gtr.

E. Bass

E. Piano

Lead 6

Vc.

The musical score for page 25 includes the following parts:

- Pan.**: Melodic line in treble clef with various notes and rests.
- Perc.**: Percussion part with rhythmic patterns indicated by 'x' marks on a staff.
- J. Gtr.**: Acoustic guitar part with a tab. The tab shows fret numbers for strings T, A, and B across three measures.
- E. Gtr.**: Electric guitar part with chords and effects symbols like 'v' and 'z'.
- E. Bass**: Electric bass line in bass clef.
- E. Piano**: Electric piano part with chords and melodic lines in both hands.
- Lead 6**: Lead guitar part in treble clef.
- Vc.**: Violoncello part in bass clef.

28

Pan.

Perc.

J. Gtr.

T	5	5	5	5	5	5	5	3	3	3	3	3	3	3
A	6	6	6	6	6	6	6	4	4	4	4	4	4	4
B	1	3	0	0	0	0	3	3	3	3	3	3	3	3
			1	1	1	1	5	3	1	1	1	1	1	1

E. Gtr.

E. Bass

E. Piano

Lead 6

Vc.

30

Pan.

Perc.

J. Gtr.

T	2	2	2	2	2	2	2	2	2	2	2	2	2	2
A	3	3	3	3	3	3	3	3	3	3	3	3	3	3
B	3	2	2	3	2	3	3	2	3	3	3	3	3	3

E. Gtr.

E. Bass

E. Piano

Lead 6

Vc.

32

Pan.

Perc.

J. Gtr.

T	3	3	3	3	3	3	3	6	6	6	6	6	6	6
A	3	3	3	3	3	3	3	6	6	6	6	6	6	6
B	1	1	1	1	1	1	1	4	4	4	4	4	4	4
	3	3	3	3	3	3	3	3	3	3	3	3	3	3
		3		3		3		6	6	6	6	6	6	

E. Gtr.

E. Bass

E. Piano

Lead 6

Vc.

34

Pan.

Perc.

J. Gtr.

E. Gtr.

E. Bass

E. Piano

Lead 6

Vc.

T 5
A 6
B 3
5

37

Pan.

Perc.

E. Gtr.

E. Bass

E. Piano

Lead 6

3

39

Pan.

Perc.

E. Gtr.

E. Bass

E. Piano

Lead 6

41

Pan.

Perc.

Flex.

E. Gtr.

E. Bass

E. Piano

Lead 6

Vc.

43

Pan.

Perc.

Flex.

E. Bass

E. Piano

Lead 6

Vc.

45

Pan.

Perc.

Flex.

E. Bass

E. Piano

Lead 6

Vc.

48

Pan.

Perc.

J. Gtr.

T	5	5	5	5	5	5	5	5	5	5	5	5	5	5	5	5
A	3	0	0	0	0	0	0	0	3	3	3	3	3	3	3	3
B	5	1	1	1	1	1	1	1	6	6	6	6	6	6	6	1

E. Gtr.

E. Bass

E. Piano

Lead 6

Vc.

50

Pan.

Perc.

J. Gtr.

T	5	5	5	5	5	5	5	6	6	6	6	6	6	6	5	5	5	5	5	5	5
A	6	6	6	6	6	6	6	2	2	2	2	2	2	2	6	6	6	6	6	6	6
B	5	5	5	5	5	5	5	3	3	3	3	3	4	4	1	1	1	1	3	3	3

E. Gtr.

E. Bass

E. Piano

Syn. Str.

Lead 6

Vc.

53

Pan.

Perc.

J. Gtr.

T	3	3	3	3	3	3	3	2	2	2	2	2	2	2
A	4	4	4	4	4	4	4	3	3	3	3	3	3	3
B	3	3	3	3	3	3	3	3	3	3	3	3	3	3

E. Gtr.

E. Bass

E. Piano

Syn. Str.

Lead 6

Vc.

55

Pan.

Perc.

J. Gtr.

T	2	2	2	2	2	2	2	2	3	3	3	3	3	3	3	3
A	3	3	3	3	3	3	3	3	3	3	3	3	3	3	3	3
B	2	2	2	2	2	2	2	2	1	1	1	1	1	1	1	1
	3					3	3		3	3	3	3	3	3	3	3

E. Gtr.

E. Bass

E. Piano

Syn. Str.

Lead 6

Vc.

57

Pan.

Perc.

Flex.

J. Gtr.	T	6	6	6	6	6	6	6	5	5	5	5	5	5	3	3	3	2	2	2
	A	6	6	6	6	6	6	6	6	6	6	5	5	5	3	3	3	3	3	3
	B	4	4	4	4	4	4	4	0	0	3	0	3	3	1	1	1	3	3	3
		3	3	3	3	3	3	3	1	1	1	0	3	3	3	3	3	2	2	2
		6	6	6	6	6	6	6				5			3	3	3	4	4	4

E. Gtr.

E. Bass

E. Piano

Syn. Str.

Lead 6

Vc.

60

Pan.

Perc.

Flex.

J. Gtr.

T	2	3	3	3	5	5	5	6	6	6	6	6	6	6
A		3	3	3	5	5	5	6	6	6	6	6	6	6
B		1	1	1	4	4	4	5	5	5	5	5	6	6
		3	3	3	5	5	5	6	6	6	6	6	6	6
		3	3		5	5	5							

E. Gtr.

E. Bass

E. Piano

Syn. Str.

Lead 6

Vc.

62

Pan.

Perc.

J. Gtr.

T	5	5	5	5	5	5	5	5	5	5	5	5	5	5
A	0	3	3	1	3	3	3	3	3	3	3	3	3	3
B	1	5	5	5	5	5	5	5	5	5	5	5	5	5

E. Gtr.

E. Bass

E. Piano

Syn. Str.

Lead 6

Vc.

64

Pan.

Perc.

J. Gtr.

T	1	3	3	3	3	3	3	3	6	6	6	6	6	6	6	5
A	6	6	6	6	6	3	3	3	6	6	6	6	6	8	6	6
B	5	5	5	5	5	1	1	1	5	5	5	5	5	1	6	5
	3	3	3	3	3	3	3	3	6	6	6	6	6	6	6	6
	3	3			3	3										

E. Gtr.

E. Bass

E. Piano

Syn. Voice

Syn. Str.

Lead 6

Vc.

67

Pan.

Perc.

E. Bass

E. Piano

Syn. Voice

Syn. Str.

Lead 6

Vc.

69

Pan.

Perc.

E. Bass

E. Piano

Syn. Voice

Syn. Str.

Lead 6

Vc.

72

Pan.

Perc.

J. Gtr.

T	5	5	5	5	5	5	5	5	5	5	5	5	5	5
A	3	0	0	0	0	0	3	0	3	0	0	0	3	0
B	5	1	0	0	1	1	3	0	0	1	1	1	3	1

E. Gtr.

E. Bass

E. Piano

Syn. Voice

Lead 6

Vc.

74

Pan.

Perc.

J. Gtr.

E. Gtr.

E. Bass

E. Piano

Syn. Voice

Lead 6

Vc.

The guitar tab for the J. Gtr. part is as follows:

T	5	5	5	5	5	5	5	3	6	6	6	6	6	6	6
A	5	6	5	5	6	6	5	1	6	6	6	6	6	6	6
B	6	5	5	5	5	5	5		3	3	4	4	4	4	3

76

Pan.

Perc.

J. Gtr.

T	5	5	5	5	5	5	3	3	3	3	3	3	3
A	6	6	6	6	6	6	4	4	4	4	4	4	4
B	5	5	1	1	3	0	3	3	3	3	3	3	3
							1	1	1				

E. Gtr.

E. Bass

E. Piano

Syn. Str.

Lead 6

Vc.

78

Pan.

Perc.

J. Gtr.

T	2	2	2	2	2	2	2	2	2	2	2	2	2	2	2
A	3	3	3	3	3	3	3	3	3	3	3	3	3	3	3
B	3	3	3	3	3	3	3	3	3	3	3	3	3	3	3

E. Gtr.

E. Bass

E. Piano

Syn. Str.

Lead 6

Vc.

80

Pan.

Perc.

J. Gtr.

T	3	3	3	3	3	3	3	6	6	6	6	6	6	6
A	1	1	1	1	1	1	1	4	4	4	4	4	4	4
B	3	3	3	3	3	3	3	3	3	3	3	3	3	3
								6	6	6	6	6	6	6

E. Gtr.

E. Bass

E. Piano

Syn. Str.

Lead 6

Vc.

82

Pan.

Perc.

J. Gtr.

T	5	5	5	5	5	5	5	6	6	6	6	6	6	6
A	3	0	0	0	3	0	5	5	5	5	5	5	5	5
B	5	1	1	1				6	6	1	1	6	1	6

E. Bass

E. Piano

Syn. Voice

Syn. Str.

Lead 6

Vc.

84

Pan.

Perc.

J. Gtr.

T	6	6	6	6	6	6	6	6
A	8	6	5	5	5	5	5	8
B	6	6	5	6	6	6	6	6
	1	1		1	1		8	1

E. Bass

E. Piano

Syn. Voice

Syn. Str.

Lead 6

Vc.

85

Pan.

Perc.

J. Gtr.

T	1	5	5	5	5	5	5	5	5	5	5	5	5	5	5
A	0	0	0	0	3	3	3	3	0	3	3	3	3	3	3
B	1	1	1	1	5	5	5	5	5	5	5	5	5	5	5

E. Gtr.

E. Bass

E. Piano

Syn. Voice

Lead 6

Vc.

87

Pan.

Perc.

J. Gtr.

T	5	5	5	5	5	5	5	6	6	6	6	6	6	6
A	6	6	6	6	6	6	6	6	6	6	6	6	6	6
B	5	5	5	5	5	5	5	3	4	3	3	3	4	2

E. Gtr.

E. Bass

E. Piano

Syn. Voice

Lead 6

Vc.

89

Pan.

Perc.

J. Gtr.

T	5	5	5	5	5	5	5	3	3	3	3	3	3	3
A	6	6	6	6	6	6	6	4	4	4	4	4	4	4
B	1	1	3	3	3	3	3	3	3	3	3	3	3	3

E. Gtr.

E. Bass

E. Piano

Syn. Str.

Lead 6

Vc.

91

Pan.

Perc.

J. Gtr.

T	2	2	2	2	2	2	2	2	2	2	2	2	2	2	2
A	3	3	3	3	3	3	3	3	3	3	3	3	3	3	3
B	3	3	2	2	3	3	3	3	2	2	2	3	2	2	3

E. Gtr.

E. Bass

E. Piano

Syn. Str.

Lead 6

Vc.

93

Pan.

Perc.

J. Gtr.

T	3	3	3	3	3	3	3	6	6	6	6	6	6	6
A	3	3	3	3	3	3	3	6	6	6	6	6	6	6
B	1	1	1	1	1	1	1	4	4	4	4	4	4	4
	3	3	3	3	3	3	3	3	3	3	3	3	3	3
								6	6	6	6	6	6	6

E. Gtr.

E. Bass

E. Piano

Syn. Str.

Lead 6

Vc.

95

Pan.

Perc.

J. Gtr.

T	1	5	5	5	5	5	5	6	6	6	6	6	6	6
A	0	3	3	3	3	3	3	5	5	5	5	5	5	5
B	1	5	5	5	5	5	5	6	6	6	6	6	6	6

E. Bass

E. Piano

Syn. Voice

Syn. Str.

Lead 6

Vc.

97

Pan.

Perc.

J. Gtr.

T	6	6	6	6	6	6	6	6
A	5	5	5	5	5	5	5	5
B	1	1	6	6	1	1	6	5

E. Bass

E. Piano

Syn. Voice

Syn. Str.

Lead 6

Vc.

98

The musical score for page 98 consists of the following parts:

- Pan.**: Melodic line in treble clef with a key signature of one flat.
- Perc.**: Percussion part with a snare drum line and a bass drum line.
- J. Gtr.**: Jazz guitar part with a fretboard diagram showing fingerings for strings T, A, and B.
- E. Gtr.**: Electric guitar part with power chords and a key signature change to two flats.
- E. Bass**: Electric bass line in bass clef.
- E. Piano**: Electric piano part in grand staff with a key signature change to two flats.
- Syn. Voice**: Synthesizer voice part in treble clef with a key signature change to two flats.
- Lead 6**: Lead guitar part in treble clef with a key signature of one flat.
- Vc.**: Violoncello part in bass clef.

100

Pan.

Perc.

J. Gtr.

T	5	5	5	5	5	5	5	6	6	6	6	6	6	6
A	6	6	6	6	6	6	6	6	6	6	6	6	6	6
B	6	6	6	6	6	6	6	3	3	4	4	4	3	3
								6	6				6	

E. Gtr.

E. Bass

E. Piano

Syn. Voice

Lead 6

Vc.

102

Pan.

Perc.

J. Gtr.

T	5	5	5	5	5	5	5	3	3	3	3	3	3	3
A	6	6	6	6	6	6	6	4	4	4	4	4	4	4
B	5	5	5	5	3	0	0	3	3	3	3	3	3	3
					1	1		1	1	1	1	1	1	1

E. Gtr.

E. Bass

E. Piano

Syn. Str.

Lead 6

Vc.

104

Pan.

Perc.

J. Gtr.

T	2	2	2	2	2	2	2	2	2	2	2	2	2	2	2
A	3	3	3	3	3	3	3	3	3	3	3	3	3	3	3
B	3	3	3	3	2	2	2	2	3	3	2	3	3	3	3

E. Gtr.

E. Bass

E. Piano

Syn. Str.

Lead 6

Vc.

106

Pan.

Perc.

J. Gtr.

T	3	3	3	3	3	3	3	6	6	6	6	6	6	6	1	1
A	3	3	3	3	3	3	3	6	6	6	6	6	6	6	1	1
B	1	1	1	1	1	1	1	4	4	4	4	4	4	4	0	0
	3	3	3	3	3	3	3	3	3	3	3	3	3	3	1	1
								6	6	6	6	6	6			

E. Gtr.

E. Bass

E. Piano

Syn. Str.

Lead 6

Vc.

Bee Gees - howdeep

Panpipes

♩ = 104,000015

V.S.

Panpipes

82

87

91

95

100

104

106

Bee Gees - howdeep

Percussion

♩ = 104,000015

V.S.

41

45

49

53

57

61

65

69

73

77

Percussion

81

85

89

93

97

101

105

♩ = 104,000015

16

22

18

44

10

58

61

47

Bee Gees - howdeep

Jazz Guitar

♩ = 104,000015

23

D		5	5	5	5	5	1	5	5	5	5	5	5	5	5	5	5
A		6	6	1	1	6	1	6	6	6	5	6	5	5	5	5	5
G	—————	0	3	0	0	3	0	0	0	0	3	0	0	0	0	3	0
D		1	5	1	1	1	1	1		1	5	1			5	1	1
A										6							
B																	

26

T	5	5	5	5	5	5	5	6	6	6	6	6	6	6	5	5	5	5	5	5	5	3	3	3	3	3	3	3
A	6	6	6	6	6	6	6	6	6	6	6	6	6	6	6	6	6	6	6	6	6	4	4	4	4	4	4	4
B	6	5	5	5	5	5	5	3	3	3	3	3	3	0	3	0	0	0	0	3	3	3	3	3	3	3	3	

30

T	2	2	2	2	2	2	2	2	2	2	2	2	2	2	3	3	3	3	3	3	3	6	6	6	6	6	6	6
A	3	3	3	3	3	3	3	3	3	3	3	3	3	3	3	3	3	3	3	3	3	4	4	4	4	4	4	4
B	3	2	2	2	2	2	3	3	2	2	2	2	2	3	3	3	3	3	3	3	3	3	3	3	3	3	3	3

34

13

T	5							5	5	5	5	5	5	5	5	5	5	5	5	5	5	5
A	6							6	6	6	6	6	6	6	6	5	5	5	5	5	5	5
B	3							3	0	0	0	0	0	0	0	3	3	3	3	3	0	0
	5							5	1	1	1	1	1	1	1	5	5	5	5	5	5	1
															6	6	6	6	6	6		

50

T	5	5	5	5	5	5	5	6	6	6	6	6	6	6	5	5	5	5	5	5	5	3	3	3	3	3	3	3
A	6	6	6	6	6	6	6	6	6	6	6	6	6	6	6	6	6	6	6	6	6	4	4	4	4	4	4	4
B	5	5	5	5	5	5	5	3	3	3	3	3	3	0	0	0	0	3	0	3	3	3					3	

54

T	2	2	2	2	2	2	2	2	2	2	2	2	2	2	3	3	3	3	3	3	3	6	6	6	6	6	6	6
A	3	3	3	3	3	3	3	3	3	3	3	3	3	3	3	3	3	3	3	3	3	4	4	4	4	4	4	4
B	3	2	2	2	2	2	3	3	2	2	2	2	2	3	3	3	3	3	3	3	3	3	3	3	3	3	3	3

58

T	5	5	5	5	5	5	3	3	3	2	2	2	2	3	3	3	5	5	5	6	6	6	6	6	6	6
A	6	6	6	6	6	6	3	3	3	3	3	3	3	3	3	3	5	5	5	6	6	6	6	6	6	6
B	1	1	1	0	3	3	1	1	1	3	3	3	1	1	1	4	4	4	5	5	5	5	5	5	5	

62

T	5	5	5	5	5	5	5	5	5	5	5	5	5	5	1	3	3	3	3	3	3	3						
A	6	6	6	6	6	6	6	6	6	6	6	6	6	6	5	5	5	5	5	5	5	5						
B	1	5	5	1	3	3	3	5	5	5	5	5	5	5	6	1	1	1	6	1	1	3	3	3	3	3	3	3

65

5

T	6	6	6	6	6	6	6	5					
A	6	6	6	6	6	6	6	5					
B	5	5	5	5	5	1		6					

T	5 5 5 5 5 5 5	5 5 5 5 5 5 5	5 5 5 5 5 5 5	6 6 6 6 6 6 6
A	6 6 6 6 6 6 6	6 5 5 5 5 5 5	6 6 6 6 6 6 6	3 3 3 3 3 3 3
B	3 0 0 0 0 0 3	0 3 0 0 0 3 0	5 5 5 5 5 5 5	1 3 3 4 4 4 3

76

T	5 5 5 5 5 5 5	3 3 3 3 3 3 3	2 2 2 2 2 2 2	2 2 2 2 2 2 2
A	6 6 6 6 6 6 6	4 4 4 4 4 4 4	3 3 3 3 3 3 3	3 3 3 3 3 3 3
B	3 3 0 0 3 0 0	3 3 3 3 3 3 3	3 3 3 3 3 3 3	3 3 3 3 3 3 3

80

T	3 3 3 3 3 3 3	6 6 6 6 6 6 6	5 5 5 5 5 5 5	6 6 6 6 6 6 6
A	3 3 3 3 3 3 3	6 6 6 6 6 6 6	6 6 6 6 6 6 6	6 6 6 6 6 6 6
B	1 1 1 1 1 1 1	4 4 4 4 4 4 4	3 0 0 0 3 0 0	5 5 5 5 5 5 5

84

T	6 6 6 6 6 6 6	1 5 5 5 5 5 5	5 5 5 5 5 5 5	5 5 5 5 5 5 5
A	6 6 6 6 6 6 6	1 6 6 6 6 6 6	0 5 5 5 5 5 5	6 6 6 6 6 6 6
B	6 6 6 6 6 6 6	1 1 1 1 1 1 1	5 5 5 5 5 5 5	6 6 6 6 6 6 6

88

T	6 6 6 6 6 6 6	5 5 5 5 5 5 5	3 3 3 3 3 3 3	2 2 2 2 2 2 2
A	6 6 6 6 6 6 6	6 6 6 6 6 6 6	4 4 4 4 4 4 4	3 3 3 3 3 3 3
B	4 4 4 4 4 4 4	0 0 3 3 3 3 3	3 3 3 3 3 3 3	3 3 3 3 3 3 3

92

T	2 2 2 2 2 2 2	3 3 3 3 3 3 3	6 6 6 6 6 6 6	1 5 5 5 5 5 5
A	3 3 3 3 3 3 3	3 3 3 3 3 3 3	6 6 6 6 6 6 6	6 6 6 6 6 6 6
B	3 2 2 2 2 3 3	3 3 3 3 3 3 3	4 4 4 4 4 4 4	1 0 3 3 3 3 3

96

T	6 6 6 6 6 6 6	6 6 6 6 6 6 6	5 5 5 5 5 5 5	5 5 5 5 5 5 5
A	6 6 6 6 6 6 6	6 6 6 6 6 6 6	6 6 6 6 6 6 6	6 6 6 6 6 6 6
B	5 5 5 5 5 5 5	5 5 5 5 5 5 5	0 0 0 0 0 0 3	0 3 3 3 3 3 3

100

T	5 5 5 5 5 5 5	6 6 6 6 6 6 6	5 5 5 5 5 5 5	3 3 3 3 3 3 3
A	6 6 6 6 6 6 6	6 6 6 6 6 6 6	6 6 6 6 6 6 6	4 4 4 4 4 4 4
B	5 5 5 5 5 5 5	4 4 4 4 4 4 4	3 3 3 3 3 3 3	3 3 3 3 3 3 3

104

T	2 2 2 2 2 2 2	2 2 2 2 2 2 2	2 2 2 2 2 2 2	2 2 2 2 2 2 2
A	3 3 3 3 3 3 3	3 3 3 3 3 3 3	3 3 3 3 3 3 3	3 3 3 3 3 3 3
B	3 2 2 2 2 3 3	3 2 2 2 2 3 3	3 2 2 2 2 3 3	3 2 2 2 2 3 3

106

T	3 3 3 3 3 3 3	6 6 6 6 6 6 6	1 1
A	3 3 3 3 3 3 3	6 6 6 6 6 6 6	1 1
B	1 1 1 1 1 1 1	4 4 4 4 4 4 4	0

Bee Gees - howdeep

Electric Guitar

♩ = 104,000015

5

11

16

27

32

38

48

53

58

62

6

6

72

77

82

89

94

101

105

Fretless Electric Bass

Bee Gees - howdeep

♩ = 104,000015

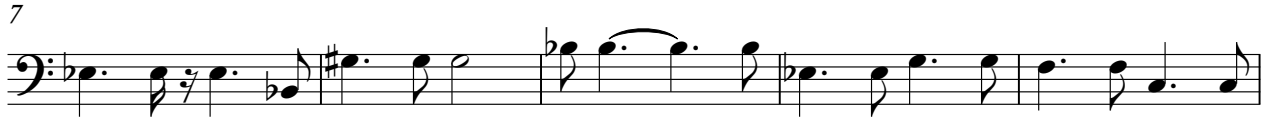

V.S.

102

105

Bee Gees - howdeep

Electric Piano

♩ = 104,000015

5

9

13

16

21

V.S.

26

30

35

38

42

48

52

56

61

64

69

74

V.S.

78

83

86

89

93

97

99

102

105

Synth Voice

Bee Gees - howdeep

♩ = 104,000015

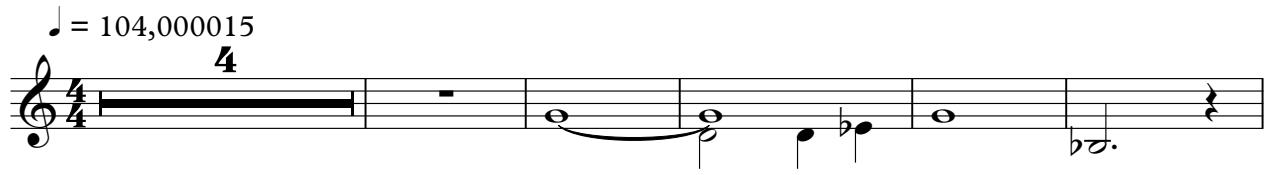

10

70

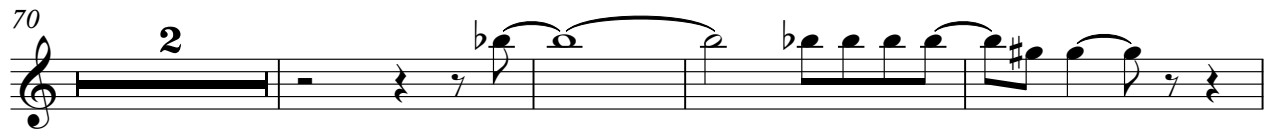

76

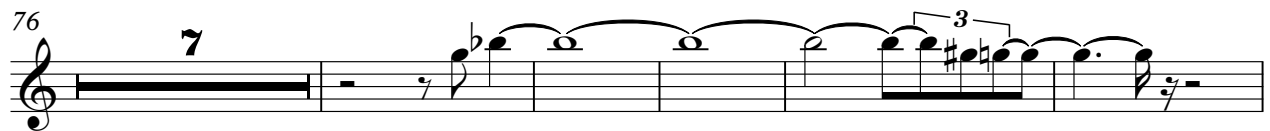

88

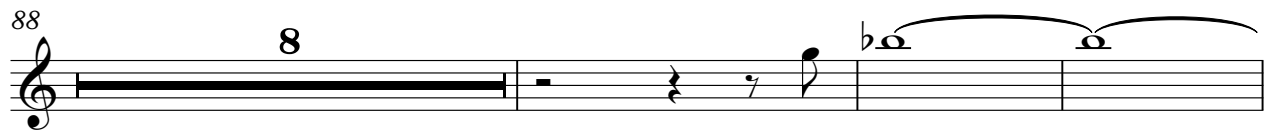

99

Bee Gees - howdeep

Synth Strings

♩ = 104,000015

4

10

57

64

70

81

84

90

96

97

6

3

4

3

3

3

4

3

6

3

2

Synth Strings

102

Bee Gees - howdeep

Lead 6 (Voice)

♩ = 104,000015

V.S.

85

89

93

98

102

105

Violoncello

Bee Gees - howdeep

♩ = 104,000015

23

28

34

45

52

57

63

70

75

80

V.S.

2

Vicibongello

85

85

90

90

95

95

101

101

105

105
