

Bee Gees - I Started The Joke

♩ = 76,000069

- drum**: Features a complex rhythmic pattern with various note values and rests.
- Piano**: Features a series of chords and single notes in the right hand.
- Guitar**: Features a series of chords and single notes in the right hand.
- Bass**: Features a series of notes and rests in the left hand.
- chorus**: Features a series of chords and single notes in the left hand.
- String**: Features a series of chords and single notes in the right hand.

♩ = 76,000069

4

drum

Vocal

Piano

Guitar

Bass

chorus

String

7

drum

Vocal

Piano

Guitar

Bass

chorus

String

9

drum

Vocal

Piano

Guitar

Bass

chorus

String

11

drum

Vocal

Piano

Guitar

Bass

chorus

String

14

drum

Vocal

Piano

Guitar

Bass

chorus

String

17

drum

Vocal

Piano

Guitar

Bass

chorus

String

19

22

24

26

29

32

34

drum

Vocal

Piano

Guitar

Bass

chorus

String

36

drum

Vocal

Piano

Guitar

Bass

chorus

String

39

41

44

drum

Vocal

Piano

Guitar

Bass

chorus

String

47

drum

Vocal

Piano

Guitar

Bass

chorus

String

50

drum

Vocal

Piano

Guitar

Bass

chorus

String

52

drum

Vocal

Piano

Guitar

Bass

chorus

String

drum

Vocal

Piano

Guitar

Bass

chorus

String

Bee Gees - I Started The Joke

drum

♩ = 76,000069

V.S.

2

drum

23

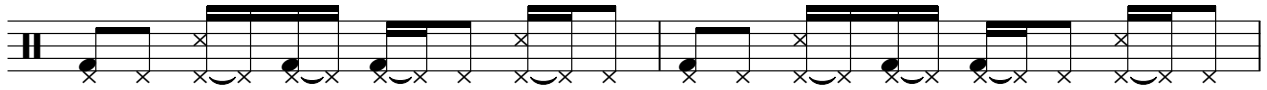

25

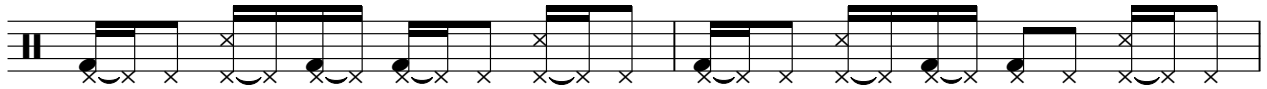

27

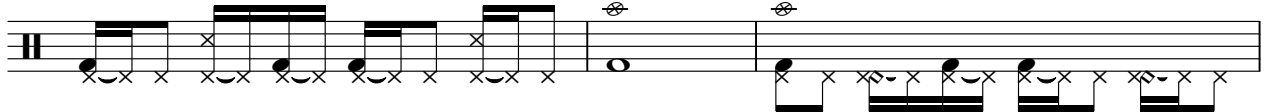

30

32

34

36

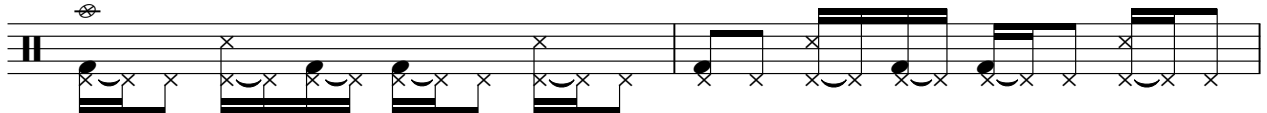

38

40

42

45

47

49

51

53

55

Bee Gees - I Started The Joke

Vocal

♩ = 76,000069

5

10

16

22

27

32

37

42

47

52

2

Piano

Bee Gees - I Started The Joke

♩ = 76,000069

8

14

20

29

36

45

51

Bee Gees - I Started The Joke

Guitar

♩ = 76,000069

5

9

13

17

21

25

30

34

39

V.S.

2

Guitar

44

48

52

54

Bee Gees - I Started The Joke

Bass

♩ = 76,000069

6

11

16

21

27

32

37

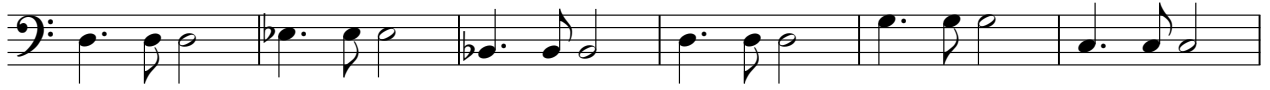

43

48

V.S.

Bee Gees - I Started The Joke

chorus

♩ = 76,000069

1

7

13

19

25

30

37

41

46

51

3

Bee Gees - I Started The Joke

String

♩ = 76,000069

1

8

14

20

26

31

38

42

47

51