

Bee Gees - If I Can't Have You

♩ = 109,001724

BRASS

DRUMS

MELODY

GUITAR

BASS

♩ = 109,001724

STRINGS

PIANO

3

5

7

9

11

13

15

BRASS

DRUMS

MELODY

GUITAR

BASS

STRINGS

PIANO

17

BRASS

DRUMS

MELODY

GUITAR

BASS

STRINGS

PIANO

19

BRASS

DRUMS

MELODY

GUITAR

BASS

STRINGS

PIANO

20

BRASS

DRUMS

MELODY

GUITAR

BASS

STRINGS

PIANO

21

22

24

BRASS

DRUMS

MELODY

GUITAR

BASS

STRINGS

PIANO

26

28

30

BRASS

DRUMS

MELODY

GUITAR

BASS

STRINGS

PIANO

32

BRASS

DRUMS

BASS

STRINGS

PIANO

34

36

38

BRASS

DRUMS

MELODY

GUITAR

BASS

STRINGS

PIANO

40

DRUMS

MELODY

GUITAR

BASS

PIANO

42

BRASS

DRUMS

MELODY

GUITAR

BASS

STRINGS

PIANO

44

BRASS

DRUMS

MELODY

GUITAR

BASS

STRINGS

PIANO

45

BRASS

DRUMS

MELODY

GUITAR

BASS

STRINGS

PIANO

46

BRASS: Features a long, sustained note in the first measure, followed by a chord in the second measure.

DRUMS: Shows a rhythmic pattern with snare and bass drum hits, indicated by 'x' marks above the staff.

MELODY: A single melodic line with eighth and quarter notes, including some grace notes.

BASS: A bass line with quarter and eighth notes, providing a steady accompaniment.

STRINGS: A complex arrangement of notes across multiple staves, featuring many beamed notes and dynamic markings.

PIANO: A piano accompaniment with chords and single notes, including some grace notes.

47

BRASS: Treble clef, key signature of one sharp (F#). The first measure contains a whole note chord of F#4, A4, and C5. The second measure contains a whole note chord of Bb4, D5, and F#5.

DRUMS: Standard drum notation with a snare drum (S) and a bass drum (D). The pattern consists of a snare on the 2nd and 4th beats, and a bass drum on the 1st and 3rd beats.

MELODY: Treble clef, key signature of one sharp. The melody starts with a quarter note F#4, followed by a dotted quarter note A4, a quarter note B4, and a quarter note C5. The second measure contains a quarter note D5, a quarter note E5, a quarter note F#5, and a quarter note G5.

BASS: Bass clef, key signature of one sharp. The bass line consists of a series of eighth notes: F#3, A3, B3, C4, D4, E4, F#4, G4, followed by a whole note chord of F#3, A3, and C4.

STRINGS: Bass clef, key signature of one sharp. The strings play a series of chords, primarily triads and dyads, with some grace notes.

49

50

52

54

56

BRASS

DRUMS

MELODY

GUITAR

BASS

STRINGS

PIANO

58

BRASS

DRUMS

MELODY

GUITAR

BASS

STRINGS

PIANO

60

BRASS

DRUMS

GUITAR

BASS

STRINGS

PIANO

66

68

BRASS

DRUMS

MELODY

GUITAR

BASS

STRINGS

PIANO

70

BRASS

DRUMS

MELODY

GUITAR

BASS

STRINGS

PIANO

72

BRASS

DRUMS

BASS

STRINGS

PIANO

74

76

78

BRASS

DRUMS

GUITAR

BASS

STRINGS

PIANO

80

BRASS

DRUMS

MELODY

GUITAR

BASS

STRINGS

PIANO

BRASS

Bee Gees - If I Can't Have You

♩ = 109,001724

7

13

18

22

27

31

36

Bee Gees - If I Can't Have You

DRUMS

♩ = 109,001724

4

7

10

13

16

19

22

25

28

V.S.

31

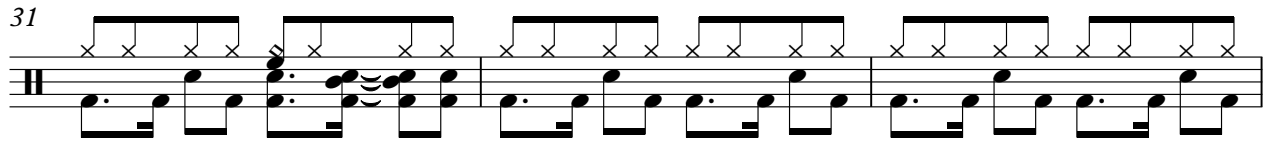

34

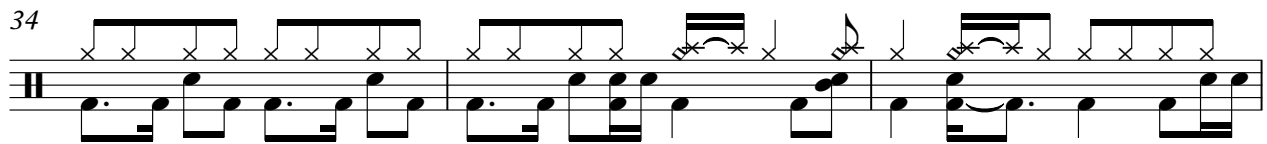

37

40

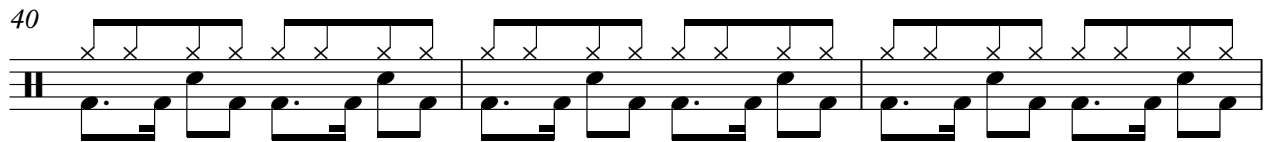

43

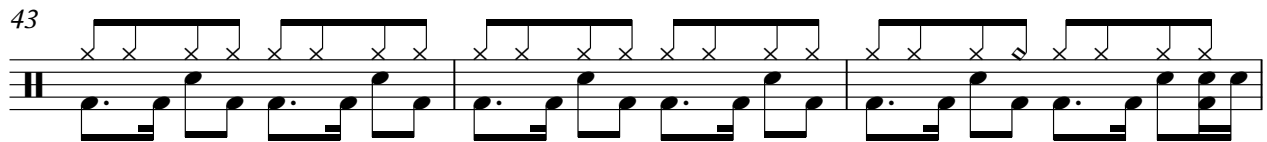

46

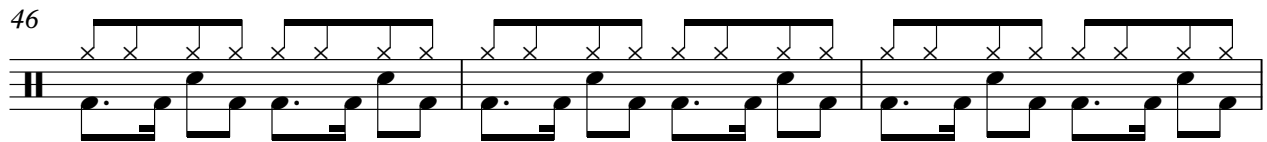

49

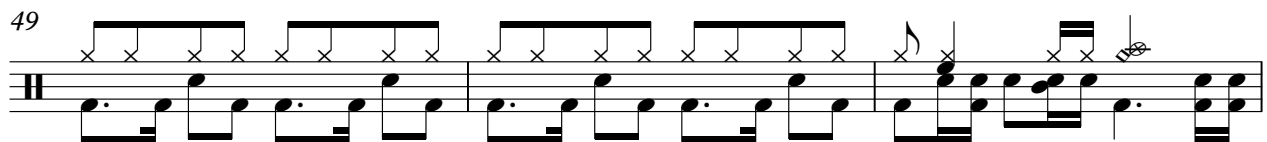

52

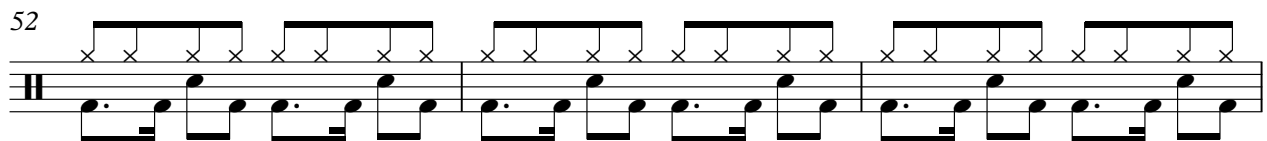

55

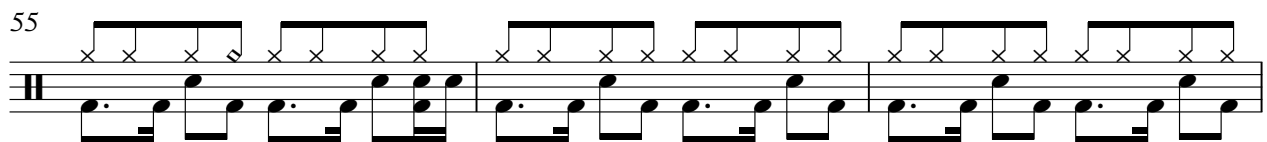

58

DRUMS

61

64

67

70

73

76

79

MELODY

Bee Gees - If I Can't Have You

♩ = 109,001724

7

11

15

18

22

25

28

30

7

39

43

46

50

54

58

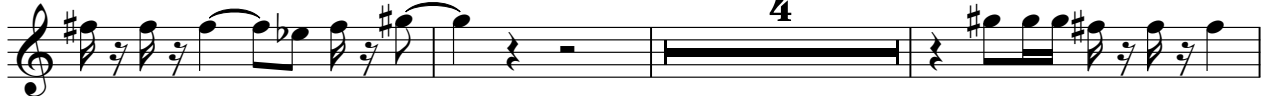

65

68

71

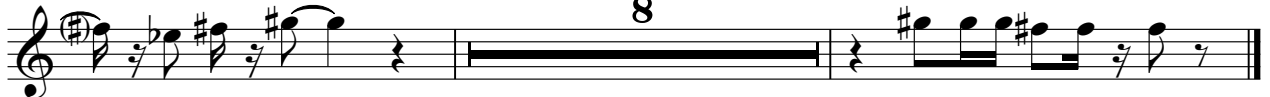

GUITAR

Bee Gees - If I Can't Have You

♩ = 109,001724

4

8

12

16

19

23

28

3

35

39

42

45

49

54

59

63

67

71

3

77

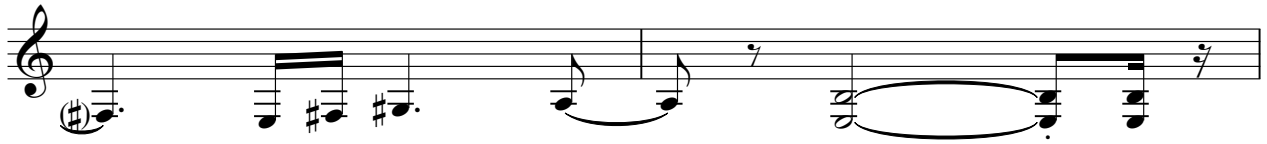

79

Bee Gees - If I Can't Have You

BASS

♩ = 109,001724

6

10

13

16

19

22

26

30

34

V.S.

38

41

44

47

50

54

58

62

66

69

72

77

Bee Gees - If I Can't Have You

STRINGS

♩ = 109,001724

4

8

18

21

23

28

33

36

2

43

47

50

55

60

65

71

74

77

STRINGS

PIANO

Bee Gees - If I Can't Have You

♩ = 109,001724

V.S.

59

62

65

68

71

74

77

79