

Bee Gees - I've Gotta Get A Message To You ()

0.0"
1.1,00
I've Gotta Get A Message To You

♩ = 80,000000

Rhythm&SE

Vibraphone

Guitar

Bass

Vocals

BackVocals

♩ = 80,000000

Strings

5

Rhythm&SE

Guitar

Bass

Vocals

Strings

8

Rhythm&SE

Guitar

Bass

Vocals

10

Rhythm&SE

Guitar

Bass

Vocals

12

Rhythm&SE

Vibraphone

Guitar

Bass

Vocals

BackVocals

14

Rhythm&SE

Vibraphone

Guitar

Bass

Vocals

BackVocals

Strings

16

Rhythm&SE

Vibraphone

Guitar

Bass

Vocals

BackVocals

Strings

18

Rhythm&SE

Vibraphone

Guitar

Bass

Vocals

BackVocals

Strings

20

Rhythm&SE

Vibraphone

Guitar

Bass

Vocals

BackVocals

Strings

Detailed description of the musical score: The score is for measures 20 and 21. The Rhythm & SE part (top staff) uses a double bar line and a common time signature, featuring a complex rhythmic pattern with eighth and sixteenth notes. The Vibraphone part (second staff) is in treble clef and features a melodic line with eighth notes and a dotted quarter note. The Guitar part (third staff) is in treble clef and features chords with a rhythmic pattern. The Bass part (fourth staff) is in bass clef and features a simple line with quarter and eighth notes. The Vocals part (fifth staff) is in treble clef and features a melodic line with eighth notes and a dotted quarter note. The BackVocals part (sixth staff) is in treble clef and features a melodic line with eighth notes. The Strings part (bottom staff) is in bass clef and features chords with a rhythmic pattern.

23

Rhythm&SE

Guitar

Bass

Vocals

BackVocals

Strings

25

Rhythm&SE

Guitar

Bass

Vocals

BackVocals

Strings

27

Rhythm&SE

Guitar

Bass

Vocals

BackVocals

Strings

29

Rhythm&SE

Vibraphone

Guitar

Bass

Vocals

BackVocals

Strings

31

Rhythm&SE

Vibraphone

Guitar

Bass

Vocals

BackVocals

Strings

33

Rhythm&SE

Vibraphone

Guitar

Bass

Vocals

BackVocals

Strings

35

Rhythm&SE

Vibraphone

Guitar

Bass

Vocals

BackVocals

Strings

37

Rhythm&SE

Vibraphone

Guitar

Bass

Vocals

BackVocals

Strings

40

Rhythm&SE

Vibraphone

Guitar

Bass

Vocals

BackVocals

42

Rhythm&SE

Vibraphone

Guitar

Bass

Vocals

BackVocals

44

Rhythm&SE

Vibraphone

Guitar

Bass

Vocals

BackVocals

46

Rhythm&SE

Vibraphone

Guitar

Bass

Vocals

BackVocals

Strings

48

Rhythm&SE

Vibraphone

Guitar

Bass

Vocals

BackVocals

Strings

50

Rhythm&SE

Vibraphone

Guitar

Bass

Vocals

BackVocals

Strings

52

Rhythm&SE

Vibraphone

Guitar

Bass

Vocals

BackVocals

Strings

54

Rhythm&SE

Vibraphone

Guitar

Bass

Vocals

BackVocals

Strings

56

Rhythm&SE

Vibraphone

Guitar

Bass

Vocals

BackVocals

Strings

58

Rhythm&SE

Vibraphone

Guitar

Bass

Vocals

BackVocals

Strings

60

Rhythm&SE

Vibraphone

Guitar

Bass

Vocals

BackVocals

Strings

62

Rhythm&SE

Vibraphone

Guitar

Bass

Vocals

BackVocals

Strings

- Vibraphone:** Plays a melodic line with a fermata, mirroring the vocal line.
- Vocals:** Features a melodic line with a fermata.
- BackVocals:** Provides a counter-melody with a fermata.
- Strings:** Plays a simple harmonic accompaniment with a fermata.

♩ = 80,000000

6

10

14

16

18

20

23

27

31

V.S.

33

35

37

40

44

48

50

52

54

57

59

61

Vibraphone

Bee Gees - I've Gotta Get A Message To You ()

♩ = 80,000000

11

16

21

7

32

37

43

48

52

56

60

Bee Gees - I've Gotta Get A Message To You ()

Guitar

♩ = 80,000000

7

12

17

22

27

32

37

42

47

V.S.

2

Guitar

52

57

61

Bee Gees - I've Gotta Get A Message To You ()

Bass

♩ = 80,000000

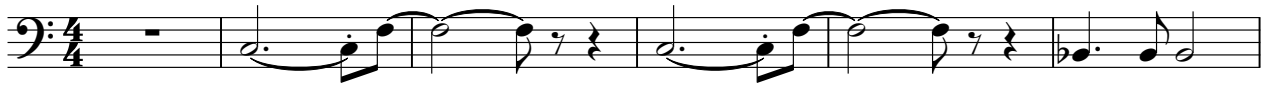

V.S.

2

Bass

60

Bee Gees - I've Gotta Get A Message To You ()

Vocals

♩ = 80,000000

3

8

11

14

18

23

26

29

32

36

V.S.

41

44

47

50

54

58

61

♩ = 80,000000

11

16

21

27

32

36

42

47

52

56

2

BackVocals

60

Bee Gees - I've Gotta Get A Message To You ()

Strings

♩ = 80,000000

