

Bee Gees - Massachusetts

♩ = 106,000137

Vocal

Drums

Bass

chord

A grand staff (treble and bass clefs) in 4/4 time. The first measure is a whole rest. The second and third measures contain a sequence of chords and eighth notes in the bass line. The fourth measure contains a sequence of chords and eighth notes.

Piano

A grand staff (treble and bass clefs) in 4/4 time. The first measure is a whole rest. The second and third measures contain a sequence of chords and eighth notes in the bass line. The fourth measure contains a sequence of chords and eighth notes.

♩ = 106,000137

String

String

4

Vocal

Drums

Bass

chord

Piano

String

String

7

Vocal

Drums

Bass

chord

Piano

String

String

10

Vocal

Drums

Bass

chord

Piano

String

String

13

Vocal

Drums

Bass

chord

Piano

String

String

16

Vocal

Drums

Bass

chord

Piano

String

String

19

Vocal

A single staff of music with a treble clef. It contains five notes: a quarter note, a quarter note, a quarter note, a quarter note, and a half note.

Drums

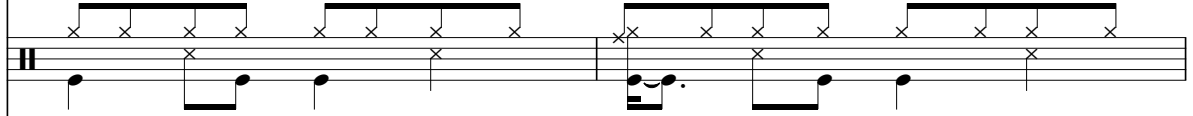

Bass

A single staff of music with a bass clef. It contains five notes: a quarter note, a quarter note, a half note, a quarter note, and a half note.

chord

Piano

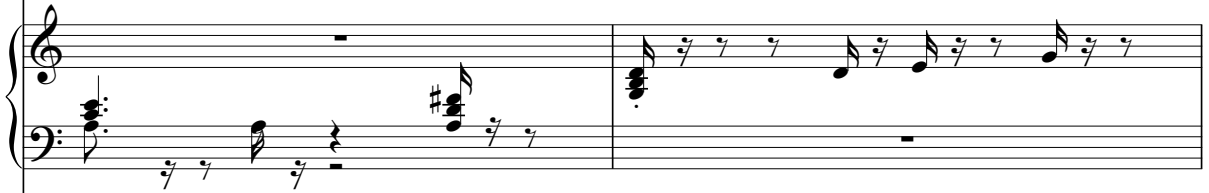

String

A single staff of music with an alto clef. It contains several notes, some with slurs and accidentals.

String

A single staff of music with an alto clef. It contains several notes, some with slurs and accidentals.

21

Vocal

Drums

Bass

chord

Piano

String

String

24

27

30

Vocal

Drums

Bass

chord

Piano

String

String

33

Vocal

Drums

Bass

chord

Piano

String

String

36

Vocal

Drums

Bass

chord

Piano

String

String

36

39

Vocal

Drums

Bass

chord

Piano

String

String

39

42

Vocal

Drums

Bass

chord

Piano

String

String

45

Vocal

Drums

Bass

chord

Piano

String

String

47

Vocal

Drums

Bass

chord

Piano

String

String

49

Vocal

Drums

Bass

chord

Piano

String

String

Vocal

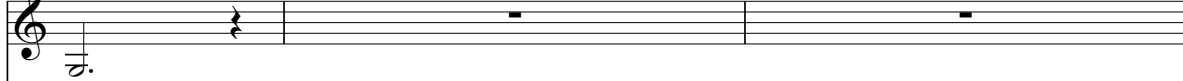

Drums

Bass

chord

Piano

String

String

55

Vocal

Drums

Bass

chord

Piano

String

String

58

Vocal

Drums

Bass

chord

Piano

String

String

60

Vocal

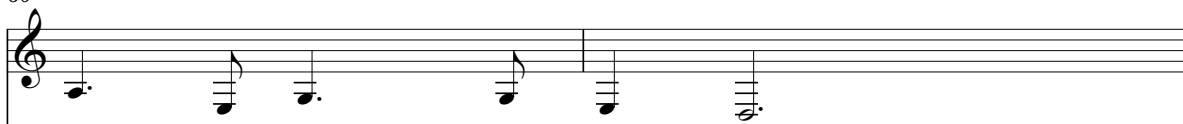

A single staff of music with a treble clef. It contains six notes: a quarter note G4, a quarter note A4, a quarter note B4, a quarter note C5, a quarter note B4, and a quarter note A4.

Drums

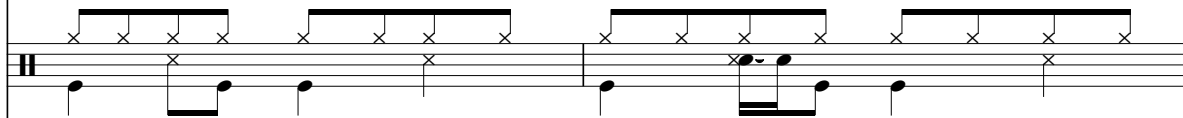

Bass

A single staff of music with a bass clef. It contains six notes: a quarter note G2, a quarter note A2, a quarter note B2, a quarter note C3, a quarter note B2, and a quarter note A2.

chord

Piano

String

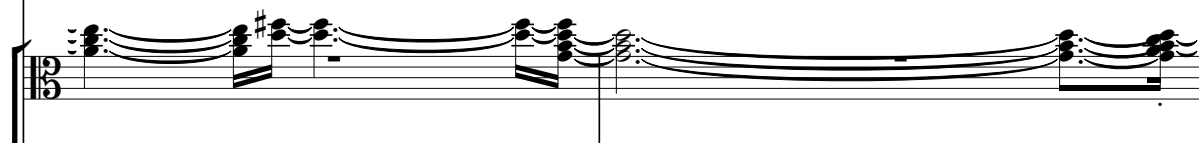

String

62

Vocal

Drums

Bass

chord

Piano

String

String

64

Vocal

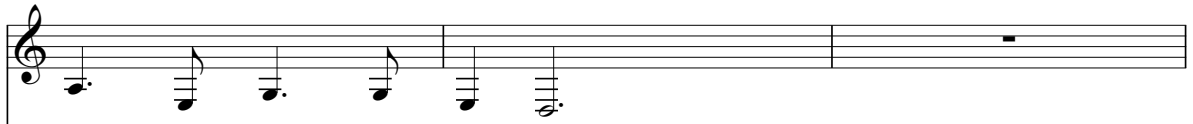

A single staff of music with a treble clef. It contains a sequence of notes: a quarter note G4, a quarter note A4, a quarter note B4, a quarter note C5, a quarter note B4, a quarter note A4, and a quarter note G4. The final measure contains a whole rest.

Drums

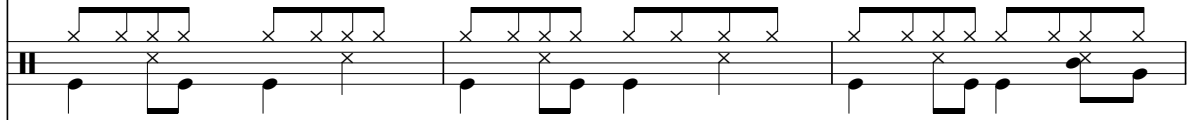

Bass

chord

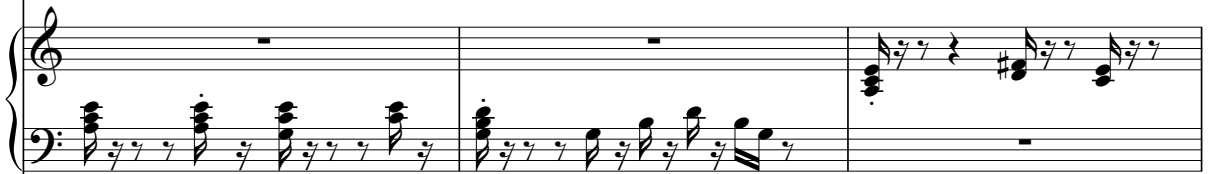

Piano

String

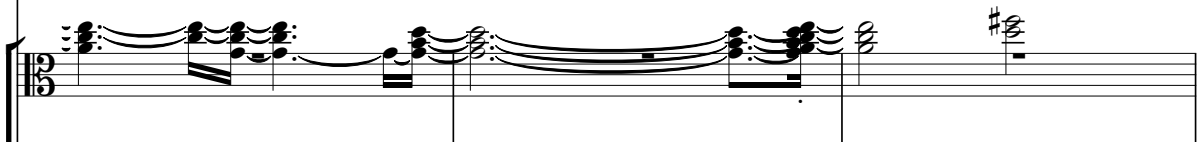

String

67

Vocal

A single staff of music with a treble clef. It contains a sequence of notes: a half note G4, a quarter note A4, a quarter note B4, a quarter note C5, a quarter note B4, a quarter note A4, a quarter note G4, and a quarter rest. The staff ends with a double bar line.

Drums

A single staff of music with a drum clef. It contains a single half note on the bottom line, representing a bass drum hit. The staff ends with a double bar line.

Bass

A single staff of music with a bass clef. It contains a single half note on the first line, representing a bass line. The staff ends with a double bar line.

chord

Piano

String

A single staff of music with a bass clef. It contains a long note starting on the first line, held across the first two measures, and ending with a double bar line.

String

A single staff of music with a bass clef. It contains a sequence of notes: a half note G2, a quarter rest, a quarter note A2, a quarter note B2, a quarter note C3, and a quarter rest. The staff ends with a double bar line.

Bee Gees - Massachusetts

Vocal

♩ = 106,000137

5

11

17

23

29

35

42

48

55

59

2

2

Vocal

63

67

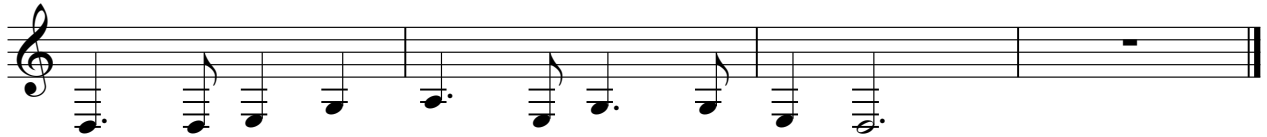

Bee Gees - Massachusetts

Drums

♩ = 106,000137

V.S.

Drums

41

45

49

54

58

62

65

Bee Gees - Massachusetts

Bass

♩ = 106,000137

7

12

17

22

28

34

40

46

52

V.S.

2

Bass

57

62

66

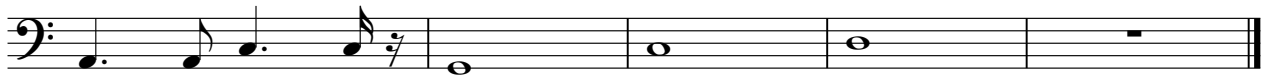

Bee Gees - Massachusetts

chord

♩ = 106,000137

5

8

11

14

17

20

23

V.S.

26

29

32

36

39

42

45

48

51

55

58

61

64

67

Bee Gees - Massachusetts

Piano

♩ = 106,000137

V.S.

26

29

32

36

39

42

45

48

51

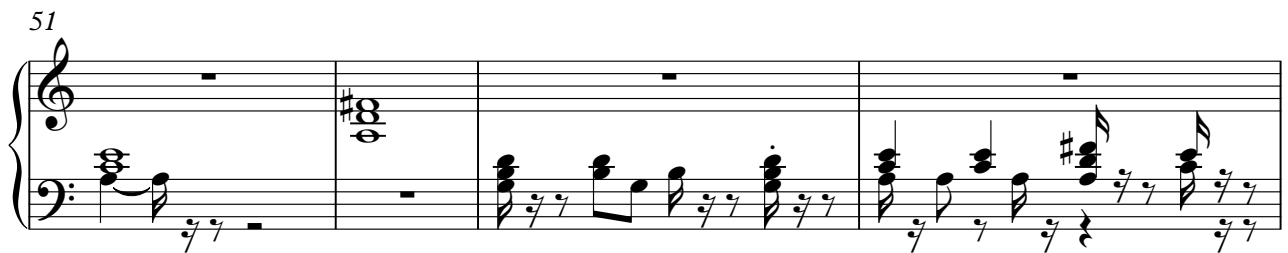

55

58

61

64

67

Bee Gees - Massachusetts

String

♩ = 106,000137

8

13

19

24

29

32

36

39

2

String

44

48

53

58

62

65

Bee Gees - Massachusetts

String

♩ = 106,000137

8

14

19

24

29

34

38

2

String

44

49

54

60

65

