

Bee Gees - More Than A Woman ()

♩ = 106,000137

SN

Percussion $\frac{4}{4}$ - - - - -

BD

Percussion $\frac{4}{4}$ - - - - -

HH

Percussion $\frac{4}{4}$ x x x x x x x x

CRASH

Percussion $\frac{4}{4}$ - - - - -

HH OPEN

Percussion $\frac{4}{4}$ - - - - -

H,M,L TOMS

Percussion $\frac{4}{4}$ - - - - -

RIDE

Percussion $\frac{4}{4}$ - - - - -

L CONGA

Anvil $\frac{4}{4}$ - - - - -

H CONGA

Congas $\frac{4}{4}$ - - - - -

MELODY

Vibraphone $\frac{4}{4}$ - - - - -

RHYTHM GUITAR

Jazz Guitar $\frac{4}{4}$ - - - - -

BASS

Electric Bass $\frac{4}{4}$ - - - - -

ELEC PIANO

FM Synth $\frac{4}{4}$ - - - - -

♩ = 106,000137

STRINGS

Violoncello $\frac{4}{4}$ - - - - -

Detailed description of the musical score: The score is for the song 'More Than A Woman' by the Bee Gees. It is in 4/4 time with a tempo of 106,000137. The percussion section includes Snare Drum (SN), Bass Drum (BD), Hi-Hat (HH), Crash, Hi-Hat Open (HH OPEN), H, M, L Toms, Ride, and Congas (L and H). The melodic instruments include Anvil, Congas, Vibraphone, Jazz Guitar, Electric Bass, FM Synth, and Violoncello. The string section is also present. The score shows the first two measures of the piece, with various rhythmic patterns and melodic lines for each instrument.

5

Perc. Perc. Perc. Anv. Congas Vib. J. Gtr. E. Bass FM Vc.

7

Perc. Perc. Perc. Anv. Congas Vib. J. Gtr. E. Bass FM

9

Perc. Perc. Perc. Anv. Congas Vib. J. Gtr. E. Bass FM

11

Perc. Perc. Perc. Anv. Congas Vib. J. Gtr. E. Bass FM

13

15

Perc. Perc. Perc. Anv. Congas Vib. J. Gtr. E. Bass FM Vc.

17

19

21

23

Perc. Perc. Perc. Perc. Anv. Congas Vib. J. Gtr. E. Bass FM

25

27

29

Perc. Perc. Perc. Anv. Congas Vib. J. Gtr. E. Bass FM Vc.

31

Perc.

Perc.

Perc.

Anv.

Congas

Vib.

J. Gtr.

E. Bass

FM

Vc.

33

35

37

Perc. Perc. Perc. Anv. Congas Vib. J. Gtr. E. Bass FM

39

Perc. Perc. Perc. Anv. Congas Vib. J. Gtr. E. Bass FM

41

43

Perc. Perc. Perc. Anv. Congas Vib. J. Gtr. E. Bass FM

45

Perc. Perc. Perc. Perc. Anv. Congas Vib. J. Gtr. E. Bass FM Vc.

47

49

51

Perc.
Perc.
Perc.
Perc.
Anv.
Congas
Vib.
J. Gtr.
E. Bass
FM
Vc.

53

55

57

59

61

63

Perc.

Perc.

Perc.

Perc.

Anv.

Congas

Vib.

J. Gtr.

E. Bass

FM

Vc.

65

67

69

71

73

75

77

79

81

83

Perc.

Perc.

Perc.

Perc.

Anv.

Congas

Vib.

J. Gtr.

E. Bass

FM

Vc.

85

Percussion

Bee Gees - More Than A Woman ()

SN $\text{♩} = 106,000137$

7

13

19

25

31

37

43

49

55

V.S.

61

67

73

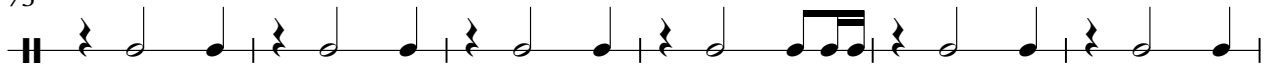

79

83

Percussion

Bee Gees - More Than A Woman ()

BD ♩ = 106,000137

7

13

19

25

31

37

43

49

55

V.S.

2

Percussion

61

67

73

79

83

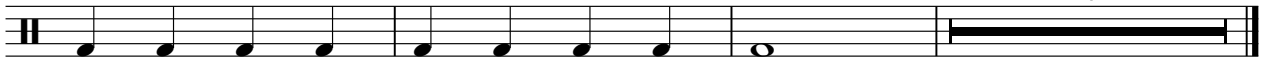

Bee Gees - More Than A Woman ()

Percussion

♩ = 106,000137

HH

4/4

5

9

13

17

21

25

29

33

37

V.S.

41

45

49

53

57

61

65

69

73

77

Percussion

81

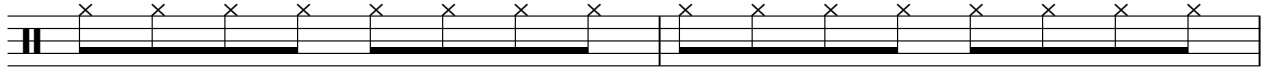

83

Bee Gees - More Than A Woman ()

Percussion

♩ = 106,000137
CRASH

4/4 - 17 4

26 7 11 5

52 4 7 4

69 7 10

Percussion

Bee Gees - More Than A Woman ()

♩ = 106,000137
HH OPEN

23 **30**

56

12 **16** **2**

Percussion

Bee Gees - More Than A Woman ()

♩ = 106,000137
H,M,L TOMS

83

3

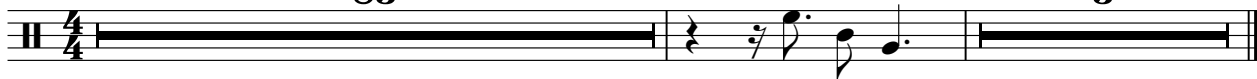

Percussion

Bee Gees - More Than A Woman ()

♩ = 106,000137
RIDE

84

2

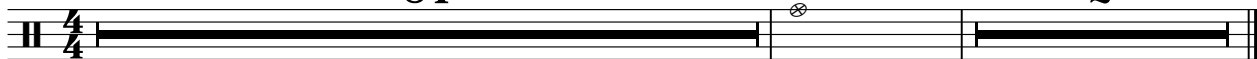

Anvil

Bee Gees - More Than A Woman ()

♩ = 106,000137
L CONGA

4/4

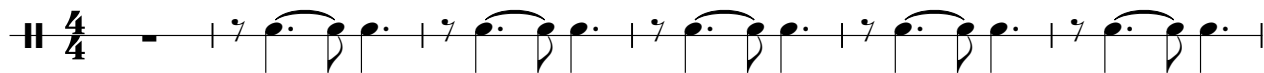

7

13

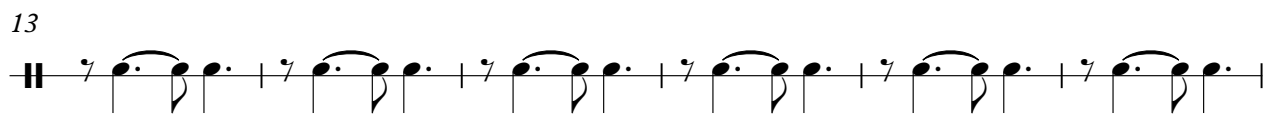

19

25

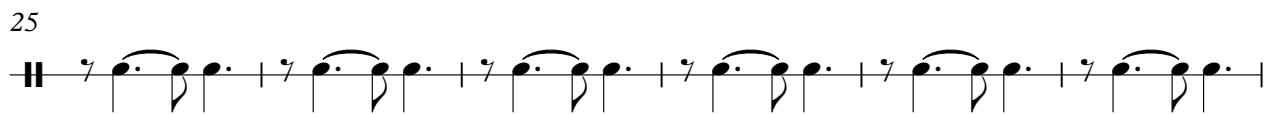

31

37

43

49

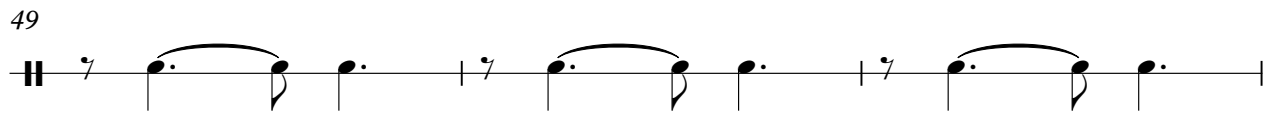

52

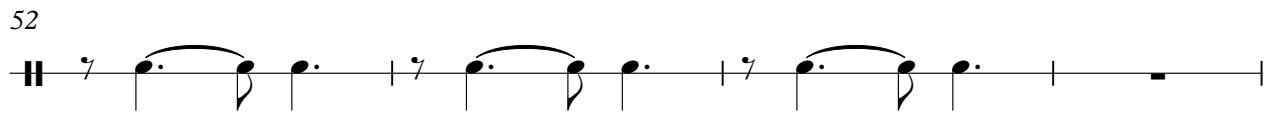

56

62

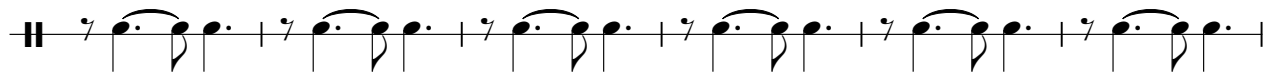

68

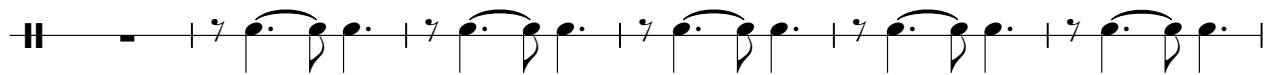

74

80

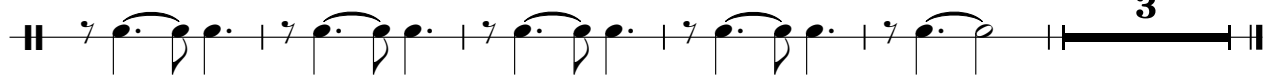

Congas

Bee Gees - More Than A Woman ()

♩ = 106,000137

H CONGA

4/4

6

10

14

18

22

27

31

35

39

V.S.

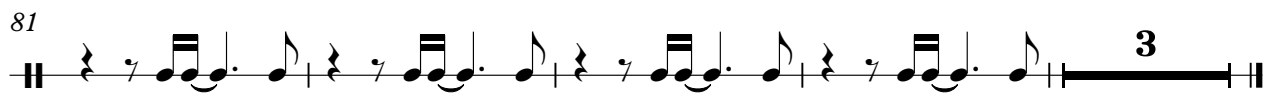
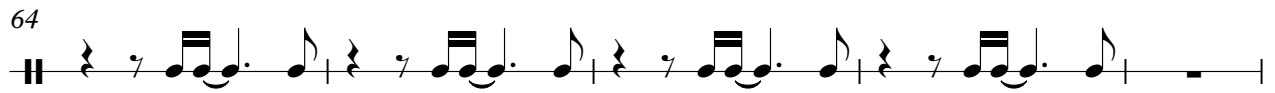
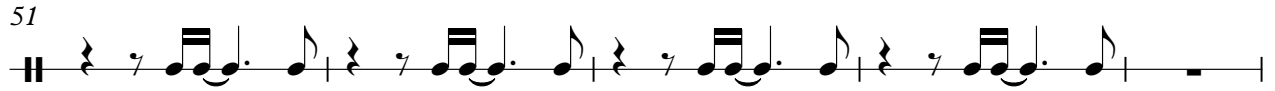

Vibraphone

Bee Gees - More Than A Woman ()

♩ = 106,000137
MELODY 5

8

11

14

18

21

25

29 4

Vibraphone

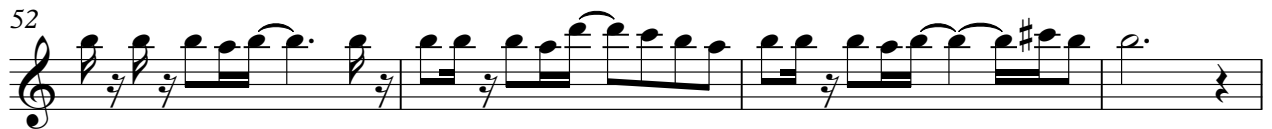
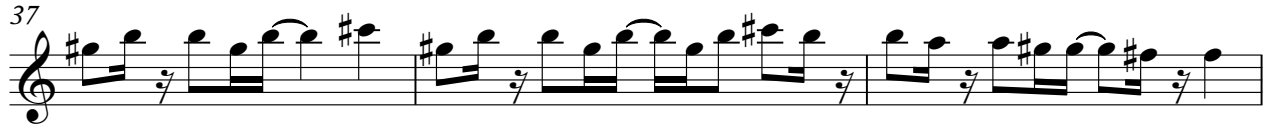

Vibraphone

77

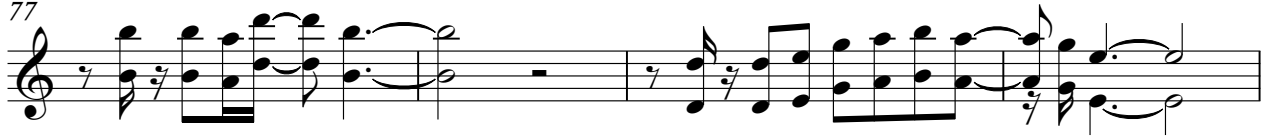

81

Bee Gees - More Than A Woman ()

Jazz Guitar

♩ = 106,000137
RHYTHM GUITAR

4

7

9

12

14

17

20

22

24

V.S.

26

28

30

32

34

36

38

40

43

45

48

51

53

56

58

60

62

64

66

68

V.S.

70

72

74

76

78

80

82

84

Bee Gees - More Than A Woman ()

Electric Bass

♩ = 106,000137
BASS

V.S.

48

53

57

62

66

70

75

80

83

Bee Gees - More Than A Woman ()

FM Synth

♩ = 106,000137
ELEC PIANO

V.S.

52

55

59

64

67

71

V.S.

75

80

83

Bee Gees - More Than A Woman ()

Violoncello

♩ = 106,000137

STRINGS

14

19

29

35

47

53

60

66

72

V.S.

2
78

Violoncello

83