

Bee Gees - Run To Me

0.0"
1.1,00
"Run To Me" - by the Bee Gees - sequenced by ronct@99main.com

♩ = 92,000130

7

10

12

guitar

guitar

bass

e. piano

vocal2

15

19

The musical score for page 19 is arranged in a multi-stem format. It includes the following parts from top to bottom:
2. **piano**: A grand staff (treble and bass clefs) with sparse chordal accompaniment.
3. **guitar**: Two staves, both in treble clef, featuring chordal textures and melodic lines.
4. **bass**: A single staff in bass clef with a melodic line.
7. **harm1**: A single staff in treble clef with a melodic line.
8. **harm2**: A single staff in treble clef with a melodic line.
9. **vocal2**: A single staff in treble clef with a melodic line.
10. **strings**: A single staff in bass clef with a melodic line.
The key signature for the entire score is three sharps (F#, C#, G#).

22

Drums

piano

guitar

guitar

bass

e. piano

e.piano2

harm1

harm2

vocal2

strings

25

The musical score for page 25 consists of the following parts:

28

guitar

guitar

bass

e. piano

vocal2

30

32

guitar

guitar

bass

e. piano

vocal2

35

39

Drums

piano

guitar

guitar

bass

e. piano

e.piano2

harm1

harm2

vocal2

strings

42

Drums

piano

guitar

guitar

bass

vocal2

strings

44

- Drums:** A drum set part with a complex rhythmic pattern, including snare, hi-hat, and kick drum.
- piano:** A piano part with a melodic line in the right hand and a bass line in the left hand.

47

Drums

piano

guitar

guitar

bass

e. piano

e.piano2

harm1

harm2

vocal2

strings

50

- Drums:** A complex rhythmic pattern with various drum sounds and cymbals.
- piano:** A grand piano part with chords and melodic lines in both treble and bass clefs.

53

Drums

piano

guitar

guitar

bass

e. piano

e.piano2

harm1

harm2

vocal2

strings

55

- Drums:** Features a complex rhythmic pattern with various note values and rests.

58

Drums

piano

guitar

guitar

bass

vocal2

strings

e. piano

e.piano2

harm1

harm2

60

The musical score consists of the following parts:

- Drums:** Features a complex rhythmic pattern with snare, hi-hat, and kick drum.
- piano:** Provides harmonic support with chords and melodic lines.

62

Drums

piano

guitar

guitar

bass

e. piano

e.piano2

harm1

harm2

vocal2

strings

65

The musical score consists of the following parts:

- Drums:** Features a complex rhythmic pattern with various drum sounds indicated by 'x' marks.
- e. piano (two):** Electric pianos play chords and melodic fragments.
- harm (two):** Harmonica parts with melodic lines.

68

- piano:** A grand piano part with chords and melodic lines in both treble and bass clefs.
- e. piano:** An electric piano part with chords and melodic lines in both treble and bass clefs.
- e.piano2:** A second electric piano part with chords and melodic lines in both treble and bass clefs.

71

Drums

piano

guitar

guitar

bass

e. piano

e.piano2

harm1

harm2

vocal2

strings

74

Drums

piano

guitar

guitar

bass

e. piano

e.piano2

harm1

harm2

vocal2

strings

77

- Drums:** A drum set part with a complex rhythmic pattern.
- piano:** A grand piano part with chords and melodic lines in both treble and bass clefs.

79

Drums

piano

guitar

guitar

bass

e. piano

e.piano2

harm1

harm2

vocal2

strings

82

Drums

piano

guitar

guitar

bass

vocal2

e. piano

e.piano2

harm1

harm2

strings

84

- Drums:** A complex rhythmic pattern with various note values and rests.
- piano:** A melodic line with some chords and rests.
- vocal2:** A melodic line with some rests.
- strings:** A melodic line with some chords and rests.

86

Bee Gees - Run To Me

Drums

♩ = 92,000130

10 4

18

22

25 4 4

35

39

42

45

49

52

V.S.

55

59

62

65

68

72

75

78

81

84

Bee Gees - Run To Me

piano

♩ = 92,000130

6 12

6 12

23

12

12

39

45

51

57

V.S.

63

69

75

81

85

Bee Gees - Run To Me

guitar

♩ = 92,000130

8

15

23

30

37

44

52

60

68

V.S.

2

guitar

76

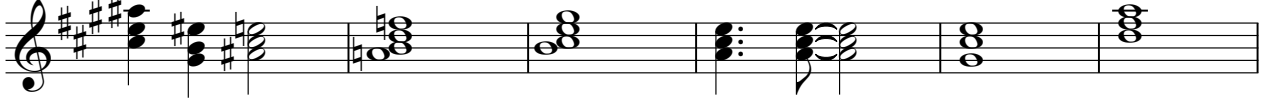

82

Bee Gees - Run To Me

guitar

♩ = 92,000130

5

9

13

17

22

28

32

36

41

V.S.

47

54

61

68

75

82

Bee Gees - Run To Me

bass

♩ = 92,000130

10

19

23

28

37

42

46

50

54

V.S.

58

62

66

70

74

78

82

85

Bee Gees - Run To Me

Vocal

♩ = 92,000130

6

10

14

18

23

28

32

36

40

45

V.S.

50

55

60

65

70

75

80

84

Bee Gees - Run To Me

e. piano

♩ = 92,000130

9

16

25

33

40

48

V.S.

56

64

72

80

Bee Gees - Run To Me

e.piano2

♩ = 92,000130

6 12

6 12

22

27

12 12

44

50

56

V.S.

62

68

74

80

84

Bee Gees - Run To Me

♩ = 92,000130

18

24 15

44

51

58

65

72

79

84

harm2

Bee Gees - Run To Me

♩ = 92,000130

18

24

15

44

51

58

65

72

79

84

Bee Gees - Run To Me

vocal2

♩ = 92,000130

6

10

13

17

21

26

30

33

37

41

V.S.

46

51

56

61

66

71

76

81

84

Bee Gees - Run To Me

strings

♩ = 92,000130

6 12

22 12

39

45

52

59

66

73

79

83