

Bee Gees - Stayin` Alive1

♩ = 104,000015

Percussion

Jazz Guitar

Jazz Guitar

Fretless Electric Bass

Electric Piano

Synth Voice

Orchestra Hit

Lead 3 (Calliope)

Pad 1 (New Age)

Violoncello

3

Perc.

J. Gtr.

J. Gtr.

E. Bass

E. Piano

Pad 1

Vc.

(C) 1994 Tune 1000 Corporation ;1977 Gibb Bros. Music (BMI). Int'l Rights Secured.

6

Perc.

J. Gtr.

J. Gtr.

E. Bass

E. Piano

Syn. Voice

Lead 3

Well, youan tell bytheway I use my walk, I'ma wo mam'an: no time to talk.

9

Perc.

J. Gtr.

J. Gtr.

E. Bass

E. Piano

Syn. Voice

Lead 3

Vc.

Music loud andwo menwarm,I'veeen kicked round SinceI was born.Andovit's all right. It's O K. Andou

12

Perc.

J. Gtr.

J. Gtr.

E. Bass

E. Piano

Syn. Voice
may look the o ther way. We can try to un ders tand TheNew

Lead 3

Vc.

14

Perc.

J. Gtr.

J. Gtr.

J. Gtr.

E. Bass

E. Piano

Syn. Voice
York Times' ef fect on man. Whe they're a brother or whe they're a mo the You're stay

Lead 3

Vc.

16

Perc.

J. Gtr.

J. Gtr.

E. Bass

E. Piano

Syn. Voice

Lead 3

in' a live, stay in' a live. Feel the ci ty brea kin'and eve ry bo dy sha kin'andwe'rstay

18

Perc.

J. Gtr.

J. Gtr.

E. Bass

E. Piano

Syn. Voice

Lead 3

in' a live, sta yin' a live. Ah, ha, ha, ha, stay

20

Perc.

J. Gtr.

J. Gtr.

E. Bass

E. Piano

Syn. Voice
in' a live, stayin' a live. Ah, ha, ha, ha, stay in' a live

Lead 3

23

Perc.

J. Gtr.

E. Bass

E. Piano

Syn. Voice

Lead 3

25

Perc.

J. Gtr.

E. Bass

E. Piano

Syn. Voice

Lead 3

Vc.

26

Perc.

J. Gtr.

J. Gtr.

E. Bass

E. Piano

Syn. Voice

Lead 3

Vc.

Wellow, I getow and I get high, Andif I

29

Perc.

J. Gtr.

J. Gtr.

E. Bass

E. Piano

Syn. Voice
can't gettither, I reallyy Gotwings of hea ven on my shoes. I'ma dan cim'an andI just can't lose. Youknowwatts

Lead 3

Vc.

32

Perc.

J. Gtr.

J. Gtr.

E. Bass

E. Piano

Syn. Voice
right. It's O K. I'll live to see a no ther day. We

Lead 3

Vc.

34

Perc.

J. Gtr.

J. Gtr.

E. Bass

E. Piano

Syn. Voice

can try to un ders tand The New York Times' e ffect on man. Whe

Lead 3

Vc.

36

Perc.

J. Gtr.

E. Bass

E. Piano

Syn. Voice

thenu'ra breherwhe thenu'ra mthku'stay in'a live, stayin'a live. Feel theci tybrekiand e very bo dshkin'e'stay

Lead 3

Vc.

39

Perc.

J. Gtr.

E. Bass

E. Piano

Syn. Voice
in' a live, stayin' a live. Ah, ha, ha, ha, stay in' a live, stayin' a live. Ah,

Lead 3

Vc.

42

Perc.

J. Gtr.

E. Bass

E. Piano

Syn. Voice
ha, ha, ha, stay in' a live.

Lead 3

Vc.

10

45

Perc.

E. Bass

E. Piano

Syn. Voice

Lead 3

Vc.

46

Perc.

J. Gtr.

E. Bass

E. Piano

Syn. Voice

Lead 3

Vc.

47

Perc.

J. Gtr.

J. Gtr.

E. Bass

E. Piano

Syn. Voice

Lead 3

Vc.

Life goin' no where

50

Perc.

J. Gtr.

J. Gtr.

E. Bass

E. Piano

Syn. Voice

Orch. Hit

Lead 3

Vc.

Some bo dy help me. Some bo dyhelp męeah

53

Perc.

J. Gtr.

J. Gtr.

E. Bass

E. Piano

Syn. Voice

Orch. Hit

Lead 3

Vc.

Life goin' no where. Some bo dyhelp me.

56

Perc.

J. Gtr.

J. Gtr.

E. Bass

E. Piano

Syn. Voice

Lead 3

Vc.

Stay in' a live.

57

Perc.

J. Gtr.

J. Gtr.

E. Bass

E. Piano

Syn. Voice

Orch. Hit

Lead 3

Vc.

Well, youan tell bytheway I use my walk, I'm a wo

60

Perc.

J. Gtr.

J. Gtr.

E. Bass

E. Piano

Syn. Voice

Lead 3

Vc.

mamian: no time taalk. Mu sic loud andvo menwarm,I'been kicked around sinceI was born.Andovit'sall

63

Perc.

J. Gtr.

J. Gtr.

E. Bass

E. Piano

Syn. Voice

right. It's O K. And you may look the other way. We

Lead 3

Vc.

65

Perc.

J. Gtr.

J. Gtr.

E. Bass

E. Piano

Syn. Voice

can try to understand The New York Times' effect on man. Whe

Lead 3

Vc.

67

Perc.

J. Gtr.

E. Bass

E. Piano

Syn. Voice

Lead 3

Vc.

they're brotherwhe they're mthku,stay in'a live, stay'n'a live. Feel theci tybrekiahðve rybo dyshkiahðe'stay

70

Perc.

J. Gtr.

E. Bass

E. Piano

Syn. Voice

Lead 3

Vc.

in'a live, stay'n'a live. Ah, ha, ha, ha, sta yinà live, stay'n'a live. Ah,

73

76

77 17

Perc.

J. Gtr.

E. Bass

E. Piano

Syn. Voice

Lead 3

Vc.

78

Perc.

J. Gtr.

J. Gtr.

E. Bass

E. Piano

Syn. Voice

Lead 3

Vc.

Life go in' no where.

81

84

87

Perc.

J. Gtr.

J. Gtr.

E. Bass

E. Piano

Syn. Voice
yeah

Orch. Hit

Lead 3

Vc.

90

Perc.

J. Gtr.

J. Gtr.

E. Bass

E. Piano

Syn. Voice
Life go in' no where Some bo dy help me.

Orch. Hit

Lead 3

Vc.

93

94

97

Perc.

J. Gtr.

J. Gtr.

E. Bass

E. Piano

Syn. Voice

Orch. Hit

Lead 3

Vc.

100

Perc.

J. Gtr.

J. Gtr.

E. Bass

E. Piano

Syn. Voice

Orch. Hit

Lead 3

Vc.

103

Perc. J. Gtr. J. Gtr. E. Bass E. Piano Syn. Voice Orch. Hit Lead 3 Vc.

106

Perc. J. Gtr. J. Gtr. E. Bass E. Piano Syn. Voice Orch. Hit Lead 3 Vc.

109

Perc.

J. Gtr.

J. Gtr.

E. Bass

E. Piano

Syn. Voice

Orch. Hit

Lead 3

Vc.

112

Perc.

J. Gtr.

J. Gtr.

E. Bass

E. Piano

Syn. Voice

Orch. Hit

Lead 3

Vc.

115

116

119

122

125

Perc.

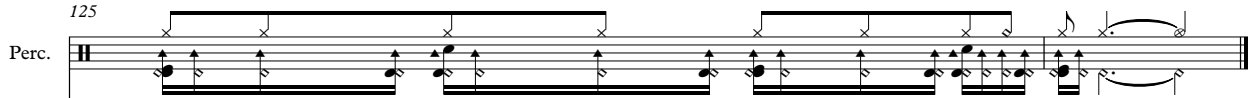

J. Gtr.

J. Gtr.

E. Bass

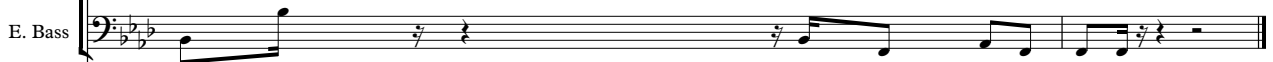

E. Piano

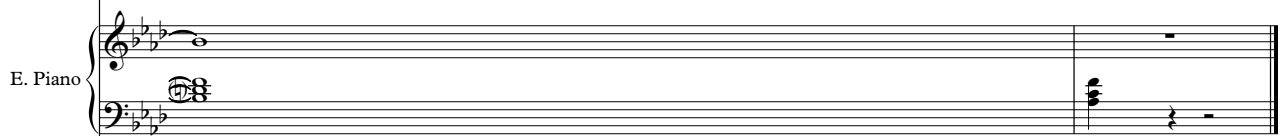

Vc.

æes - Stayin` Alive1
Percussion

♩ = 104,000015

(C) 1994 Tune 1000 Corporation ;1977 Gibb Bros. Music (BMI). Int'l Rights Secured.

V.S.

Percussion

21

23

25

26

28

30

32

34

36

38

40

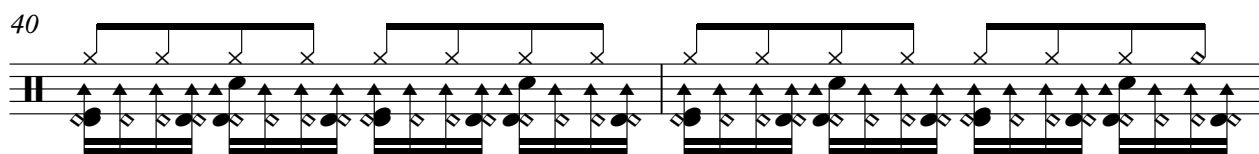

42

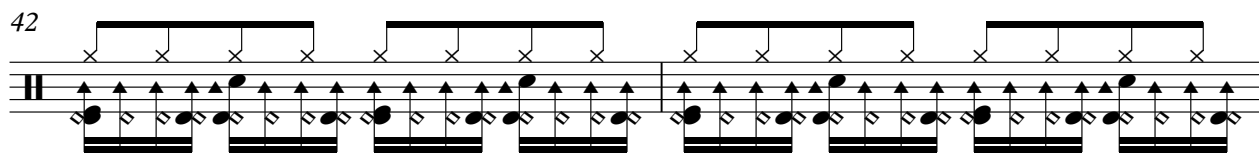

44

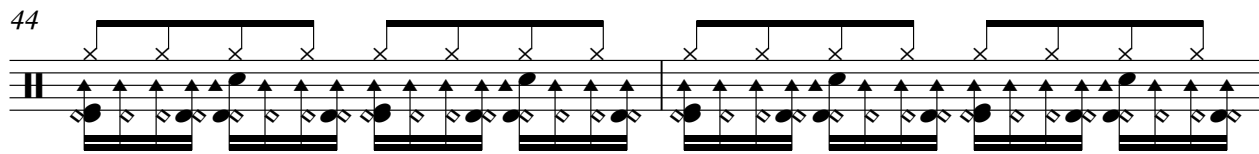

46

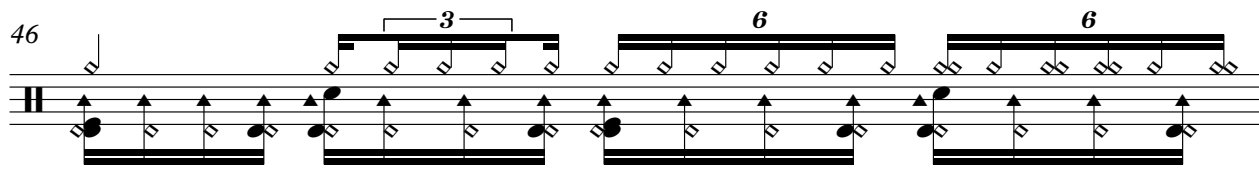

47

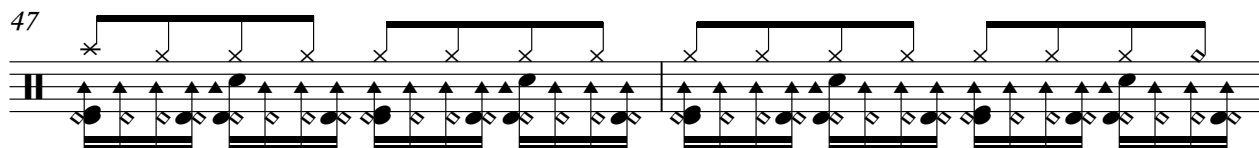

49

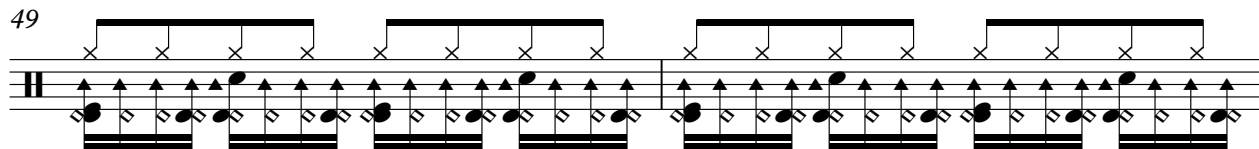

51

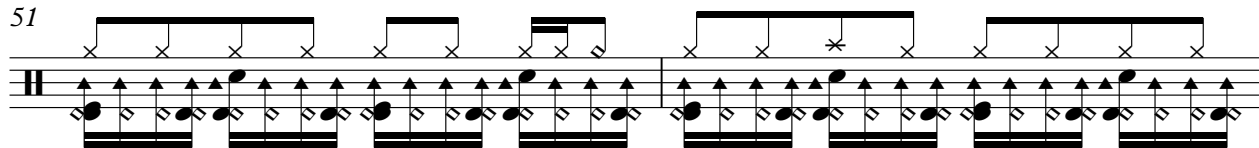

53

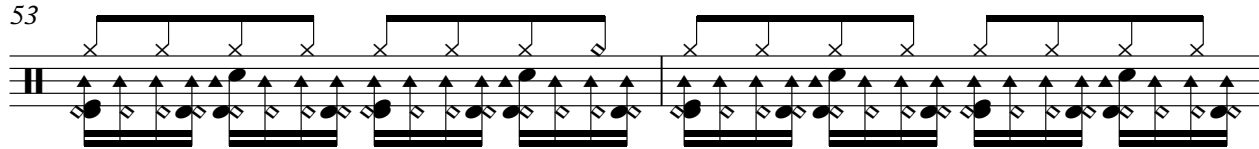

55

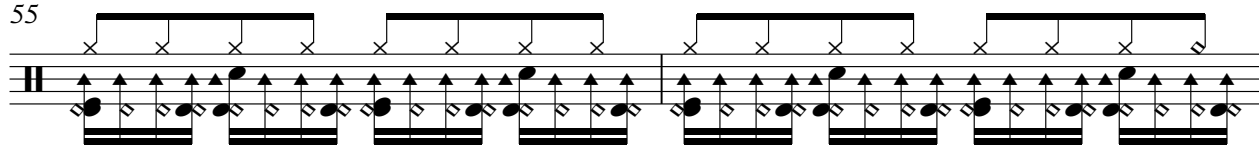

57

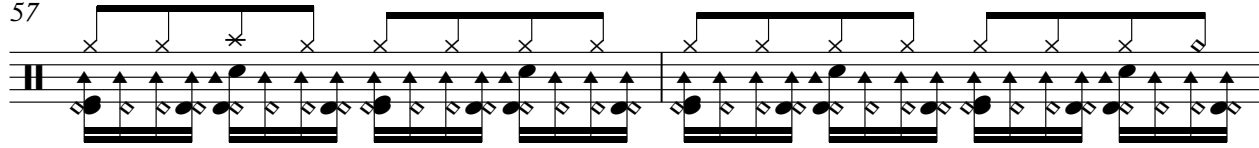

V.S.

Percussion

78

80

82

84

86

88

90

92

94

96

V.S.

Percussion

118

120

122

124

125

æes - Stayin` Alive1
Jazz Guitar

♩ = 104,000015

3

5

7

9

11

13

15

17

19

(C) 1994 Tune 1000 Corporation ;1977 Gibb Bros. Music (BMI). Int'l Rights Secured.

V.S.

21

25

27

29

31

33

35

37

39

41

45

48

50

52

54

56

58

60

62

64

66

68

70

72

76

79

81

83

85

87

89

91

93

95

97

99

101

103

105

107

109

111

113

115

117

119

121

123

125

æes - Stayin` Alive1
Jazz Guitar

♩ = 104,000015

4

7

10

13

26

29

32

34

(C) 1994 Tune 1000 Corporation ;1977 Gibb Bros. Music (BMI). Int'l Rights Secured.

47

50

53

56

59

62

65

78

81

84

V.S.

114

117

120

122

124

æes - Stayin` Alive1
Jazz Guitar

♩ = 104,000015
14

17

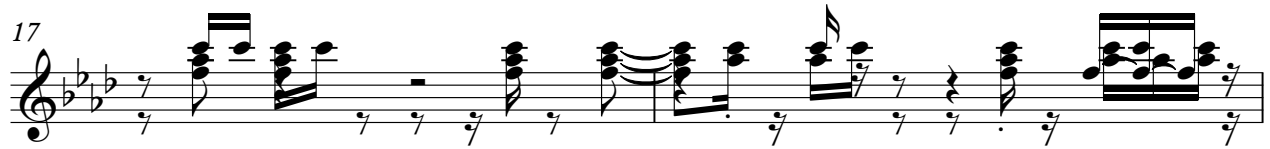

19

21 **105**

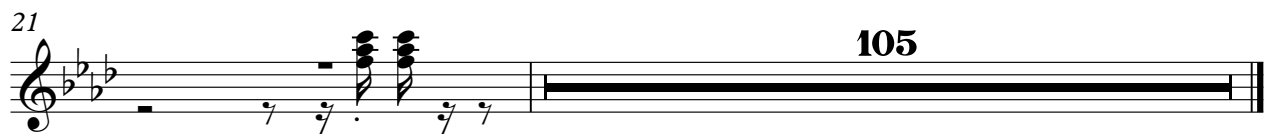

(C) 1994 Tune 1000 Corporation ;1977 Gibb Bros. Music (BMI). Int'l Rights Secured.

æes - Stayin` Alive1

Fretless Electric Bass

♩ = 104,000015

5

9

13

17

21

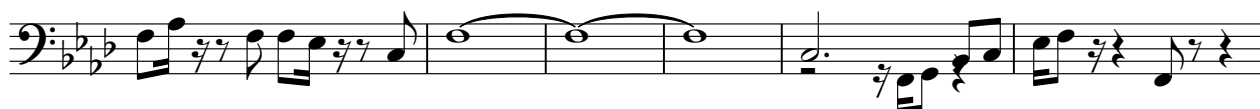

27

31

35

39

(C) 1994 Tune 1000 Corporation ;1977 Gibb Bros. Music (BMI). Int'l Rights Secured.

V.S.

44

49

53

57

61

65

69

73

79

83

87

91

95

99

103

107

111

115

119

123

æes - Stayin` Alive1
Electric Piano

♩ = 104,000015

5

8

13

18

22

28

31

(C) 1994 Tune 1000 Corporation ;1977 Gibb Bros. Music (BMI). Int'l Rights Secured.

V.S.

37

41

47

52

57

60

65

70

74

78

83

87

90

95

99

103

109

112

117

121

123

æes - Stayin` Alive1
Synth Voice

♩ = 104,000015
5

Well you can tell by the way I use my walk, I'm a wo

8

man: n' time to talk. Meiboud and o' warm, I've been kicked out since was born And it's

11

all right. It's O K. And you may look the o ther way. We

13

can try to understand The New YorKimes' ef fect on man. Whe

15

thou're a brother or whe thou're a man, you stay in' a live, stayin' a live. Feel

17

the ci ty breakin' a'nd eve ry body shakin' a'nd stay in' a live, stayin' a live. Ah,

19

ha, ha, ha, stay in' alive, stayin' alive. Ah, ha, ha, ha, stay

22

in' a live

(c) 1994 Tune 1000 Corporation ;1977 Gibb Bros. Music (BMI). Int'l Rights Secured.

27

 We bow and I get high, and I can't get together, I really try to get things

30

 of heaven on my shoes. I'm a dancer and I just can't lose. You know it

32

 right. It's O.K. I'll live to see another day. We

34

 can try to understand The New York Times' effect on man. When

36

 you're a brother where you're a mother, stay in a live, stay in a live. Feel

38

 the city break and everybody's kicking, stay in a live, stay in a live. Ah,

40

 ha, ha, ha, stay in a live, stay in a live. Ah, ha, ha, ha, stay

43

 in a live.

49

 Life in the city. Somebody help me. Somebody help me, ah.

53

 Life in the city. Somebody help me. Stay in a live.

58

Well, you're all by the way I use my walk, I'm a woman and I talk. Mu

61

sit out and you mean I've been kicked around in a worn and all right. It's O.K. And you

64

may look the other way. We can try to understand The New

66

You're times' effect on man. When you're brother when you're mother you stay

68

in' a live, stayin' a live. Feel the city breakin' and everybody's skin, we stay

70

in' a live, stayin' a live. Ah, ha, ha, ha, stay

72

in' a live, stayin' a live. Ah, ha, ha, ha, stay in' a live.

75

Life goin' nowhere.

81

Somebody help me. Somebody help me, yeah.

Synth Voice

85

Lifgo in'nowhere. Sombodhelp me, yeah

90

Lifgo in'nowhere Sombodhelpme. Stajn' alive.

94

97

102

105

108

113

117

120

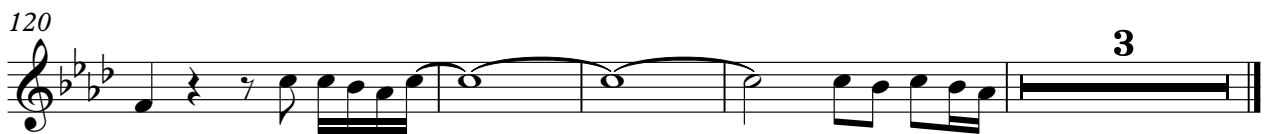

æes - Stayin` Alive1
Orchestra Hit

♩ = 104,000015

51

54 2

59 24

85

89 3

94

98

101 2

105

(C) 1994 Tune 1000 Corporation ;1977 Gibb Bros. Music (BMI). Int'l Rights Secured.

109

112

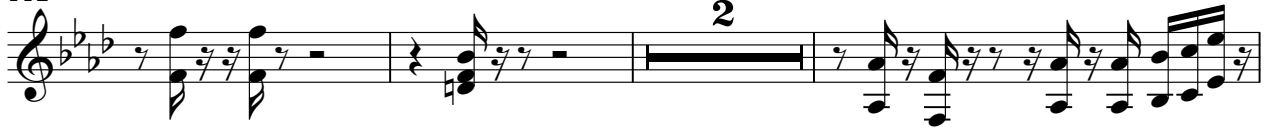

117

121

123

æes - Stayin` Alive1
Lead 3 (Calliope)

♩ = 104,000015

5

8

11

14

16

18

21

26

29

31

(C) 1994 Tune 1000 Corporation ;1977 Gibb Bros. Music (BMI). Int'l Rights Secured.

V.S.

Lead 3 (Calliope)

34

36

38

41

45

50

54

58

61

64

Lead 3 (Calliope)

67

69

72

76

81

85

90

93

96

101

V.S.

Lead 3 (Calliope)

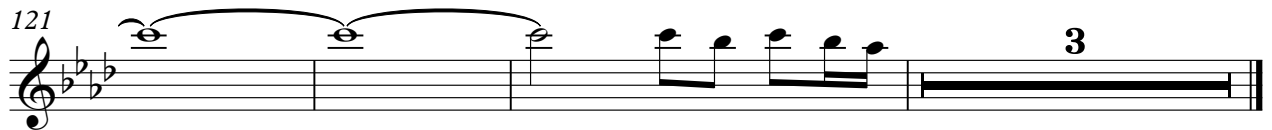
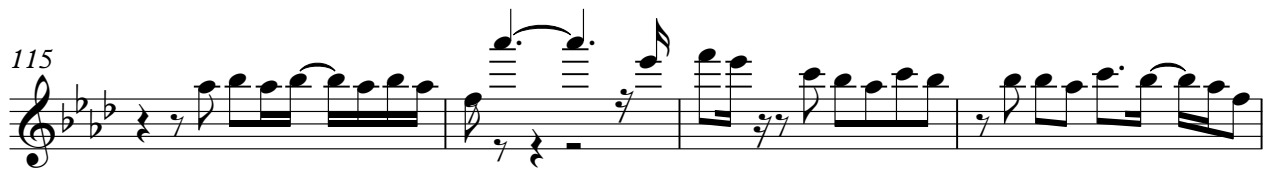
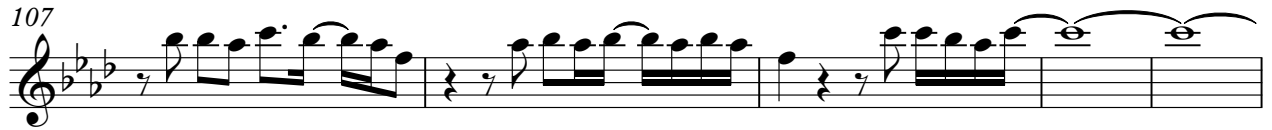

æes - Stayin` Alive1
Pad 1 (New Age)

♩ = 104,000015

2

122

ses - Stayin` Alive1
Violoncello

♩ = 104,000015

6

14

10

25

26

35

39

42

46

47

(C) 1994 Tune 1000 Corporation ;1977 Gibb Bros. Music (BMI). Int'l Rights Secured.

2

Violoncello

48

54

56

57

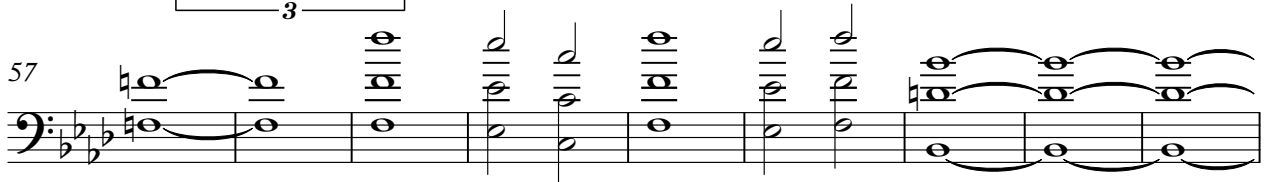

66

70

73

77

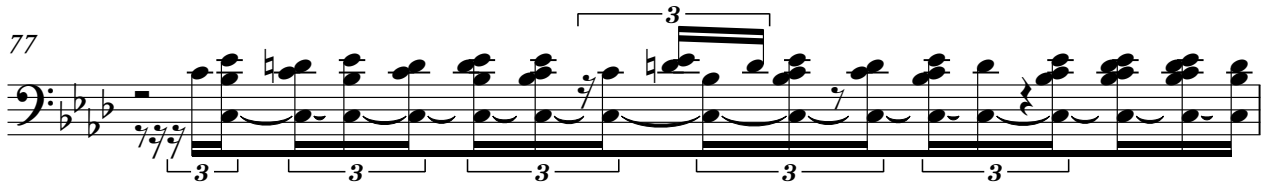

78

84

Violoncello

88

92

93

94

99

104

109

112

115

116

4

121

Violoncello

125

126
