

Bee Gees - To Love Somebody

0.0"		
1.1,00		

♩ = 91,999985

A tempo marking $\text{♩} = 91,999985$ is present at the beginning and near the end of the score.

6

Drums

Guitar

Bass

Organ

Piano

Strings

10

Drums

Guitar

Bass

Organ

Piano

Strings

14

Drums

Guitar

Bass

Organ

Piano

Strings

17

Horn

Drums

Guitar

Bass

Organ

Piano

Strings

20

Flute
Horn
Drums
Guitar
Bass
Organ
Piano
Strings

24

Flute
Horn
Drums
Bass
Organ
Piano
Strings

28 ♩ = 89,999954

Horn

Drums

Guitar

Bass

Organ

Piano

Strings

♩ = 89,999954

33

Horn

Drums

Guitar

Bass

Organ

Piano

Strings

36

39

43

43

Horn

Drums

Guitar

Bass

Organ

Piano

Strings

46

46

Flute

Horn

Drums

Guitar

Bass

Organ

Piano

Strings

50

Flute

Horn

Drums

Bass

Organ

Piano

Strings

53

♩ = 90,999954 ♩ = 91,999985

Flute

Horn

Drums

Guitar2

Bass

Organ

Piano

Strings

♩ = 90,999954 ♩ = 91,999985

56

59

62 $\text{♩} = 93,000038$

65

68 $\text{♩} = 32,000000$ $\text{♩} = 52,000008$ 11

Flute

Horn

Drums

Bass

Organ

Piano

Strings $\text{♩} = 32,000000$ $\text{♩} = 52,000008$

Bee Gees - To Love Somebody

Flute

♩ = 91,999985

19

23

26

♩ = 89,999954

20

49

53

♩ = 90,9999949985

58

61

♩ = 93,000038

66

69

♩ = 32,000000

♩ = 52,000008

Horn

Bee Gees - To Love Somebody

♩ = 91,999985

18

23

♩ = 89,999954

3 4

35

43

50

♩ = 90,999950 91,999985

2

59

♩ = 93,000038

3

66

♩ = 32,000000 33,000008

2

Bee Gees - To Love Somebody

Drums

♩ = 91,999985

5

9

13

17

21

25

♩ = 89,999954

30

34

38

V.S.

Drums

42

46

50

54

♩ = 90,999954 ♩ = 91,999985

58

62

♩ = 93,000038

65

68

♩ = 32,000000 ♩ = 52,000008

Bee Gees - To Love Somebody

Guitar

♩ = 91,999985

9

15

20

♩ = 89,999954

33

39

45

54

♩ = 90,999954 ♩ = 91,999985 ♩ = 93,000038 ♩ = 32,000000 ♩ = 52,000008

Guitar2

Bee Gees - To Love Somebody

♩ = 91,999985 ♩ = 89,999954 ♩ = 90,999954 ♩ = 91,999985

27 26

♩ = 93,000038

57 3 3

64 3

♩ = 32,000000 ♩ = 52,000008

66 2 2 2

Bee Gees - To Love Somebody

Bass

♩ = 91,999985

6

10

14

18

22

26

♩ = 89,999954

31

36

40

V.S.

44

48

52

♩ = 90,999954 ♩ = 91,999985

57

61

♩ = 93,000038

66

69

♩ = 32,000000

♩ = 52,000008

Organ

Bee Gees - To Love Somebody

♩ = 91,999985

3

8

12

16

20

24

26

♩ = 89,999954

3

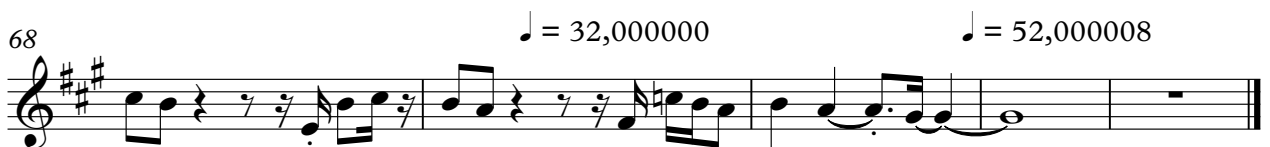
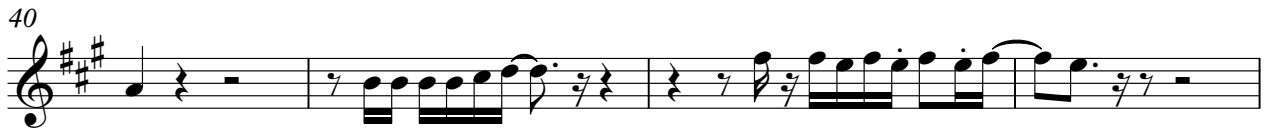

Piano

Bee Gees - To Love Somebody

♩ = 91,999985

7

13

21

♩ = 89,999954

31

37

V.S.

2

Piano

45

54

$\text{♩} = 90,999954$ $\text{♩} = 91,999985$

63

$\text{♩} = 93,000038$

67

$\text{♩} = 32,000000$ $\text{♩} = 52,000008$

Bee Gees - To Love Somebody

Strings

♩ = 91,999985

9

16

♩ = 89,999954

24

31

38

43

49

♩ = 90,9999

55

♩ = 91,999985

59

V.S.

2 $\text{♩} = 93,000038$

63

Strings

67

$\text{♩} = 32,000000$ $\text{♩} = 52,000008$