

Bee Gees - Too Much Heaven 2

♩ = 83,999969

- Piccolo in Db**: Rests throughout the first three measures.
- Flute**: Rests in the first two measures, then plays a melodic line starting in the third measure.
- Horn in Bb**: Rests in the first two measures, then plays a melodic line starting in the third measure.
- Trombone**: Rests throughout the first three measures.
- Percussion**: Rests in the first two measures, then plays a rhythmic pattern of 'x' marks starting in the third measure.
- Jazz Guitar**: Rests in the first two measures, then plays a complex, fast-paced rhythmic pattern starting in the third measure.
- Electric Guitar**: Rests in the first two measures, then plays a rhythmic pattern starting in the third measure.
- Electric Guitar**: Rests throughout the first three measures.
- Kora**: Rests throughout the first three measures.
- Kora**: Rests throughout the first three measures.
- 5-string Fretless Electric Bass**: Rests in the first two measures, then plays a simple bass line starting in the third measure.
- Electric Piano** (Grand Staff): Rests in the first two measures, then plays a melodic line starting in the third measure.
- Electric Piano** (Single Staff): Rests in the first two measures, then plays a melodic line starting in the third measure, including a triplet in the final measure.
- Synth Strings**: Rests in the first two measures, then plays a sustained chord starting in the third measure.

♩ = 83,999969

4

Fl.

Bb Hn.

Perc.

J. Gtr.

E. Gtr.

E. Bass

E. Piano

E. Piano

Syn. Str.

6

Db Picc.

Fl.

Bb Hn.

Perc.

J. Gtr.

E. Gtr.

E. Bass

E. Piano

E. Piano

Syn. Str.

8

Db Picc.

Fl.

Bb Hn.

Perc.

J. Gtr.

E. Gtr.

Kora

E. Bass

E. Piano

E. Piano

Syn. Str.

9

Perc.

J. Gtr.

E. Gtr.

E. Gtr.

Kora

Kora

E. Bass

E. Piano

11

Perc.

J. Gtr.

E. Gtr.

E. Gtr.

Kora

Kora

E. Bass

E. Piano

14

Perc.

J. Gtr.

E. Gtr.

E. Gtr.

Kora

Kora

E. Bass

E. Piano

16

Perc.

J. Gtr.

E. Gtr.

E. Gtr.

Kora

Kora

E. Bass

E. Piano

19

20

21

Perc.

J. Gtr.

E. Gtr.

Kora

E. Bass

E. Piano

22

B \flat Hn.

Tbn.

Perc.

J. Gtr.

E. Gtr.

Kora

E. Bass

E. Piano

24

B \flat Hn.

Tbn.

Perc.

J. Gtr.

E. Gtr.

Kora

E. Bass

E. Piano

26

Bb Hn.

Tbn.

Perc.

J. Gtr.

E. Gtr.

Kora

Kora

E. Bass

E. Piano

E. Piano

29

Bb Hn.

Tbn.

Perc.

J. Gtr.

E. Gtr.

E. Gtr.

Kora

E. Bass

E. Piano

E. Piano

31

Bb Hn.

Tbn.

Perc.

J. Gtr.

E. Gtr.

E. Gtr.

Kora

E. Bass

E. Piano

33

B \flat Hn.

Tbn.

Perc.

J. Gtr.

Kora

Kora

E. Bass

E. Piano

34

Tbn.

Perc.

J. Gtr.

E. Gtr.

E. Gtr.

Kora

Kora

E. Bass

E. Piano

Syn. Str.

36

Tbn.

Perc.

J. Gtr.

E. Gtr.

E. Gtr.

Kora

Kora

E. Bass

E. Piano

Syn. Str.

39

Tbn.

Perc.

J. Gtr.

E. Gtr.

E. Gtr.

Kora

Kora

E. Bass

E. Piano

Syn. Str.

41

Tbn.

Perc.

J. Gtr.

E. Gtr.

E. Gtr.

Kora

Kora

E. Bass

E. Piano

Syn. Str.

43

- J. Gtr. (Jazz Guitar):** Plays a series of chords: G2-B1-D2, G2-B1-D2, G2-B1-D2, G2-B1-D2, G2-B1-D2, G2-B1-D2, G2-B1-D2, G2-B1-D2.
- Kora (Kora):** Plays a melodic line: G2, B1, D2, G2, B1, D2, G2, B1, D2, G2, B1, D2.
- Kora (Kora):** Plays a chordal accompaniment: G2-B1-D2, G2-B1-D2, G2-B1-D2, G2-B1-D2.
- E. Bass (Electric Bass):** Plays a simple bass line: G2, B1, D2, G2, B1, D2, G2, B1, D2, G2, B1, D2.
- E. Piano (Electric Piano):** Plays a series of chords: G2-B1-D2, G2-B1-D2, G2-B1-D2, G2-B1-D2, G2-B1-D2, G2-B1-D2, G2-B1-D2, G2-B1-D2.
- Syn. Str. (Synthesizer Strings):** Remains silent throughout the piece.

45

Tbn.

Perc.

J. Gtr.

E. Gtr.

Kora

E. Bass

E. Piano

46

Tbn.

Perc.

J. Gtr.

E. Gtr.

Kora

E. Bass

E. Piano

47

Bb Hn.

Tbn.

Perc.

J. Gtr.

E. Gtr.

Kora

E. Bass

E. Piano

E. Piano

Syn. Str.

49

B \flat Hn.

Tbn.

Perc.

J. Gtr.

E. Gtr.

Kora

E. Bass

E. Piano

Syn. Str.

52

Bb Hn.

Tbn.

Perc.

J. Gtr.

Kora

Kora

E. Bass

E. Piano

Syn. Str.

55

Bb Hn.

Tbn.

Perc.

J. Gtr.

E. Gtr.

E. Gtr.

Kora

E. Bass

E. Piano

Syn. Str.

57

Bb Hn.

Tbn.

Perc.

J. Gtr.

E. Gtr.

E. Gtr.

Kora

E. Bass

E. Piano

Syn. Str.

58

Bb Hn.

Tbn.

Perc.

J. Gtr.

Kora

Kora

E. Bass

E. Piano

Syn. Str.

6

6

7

59

Bb Hn.

Tbn.

Perc.

J. Gtr.

E. Gtr.

E. Gtr.

Kora

Kora

E. Bass

E. Piano

E. Piano

Syn. Str.

61

Bb Hn.

Tbn.

Perc.

J. Gtr.

E. Gtr.

E. Gtr.

Kora

Kora

E. Bass

E. Piano

E. Piano

Syn. Str.

Detailed description of the musical score: The score is for page 61 and consists of ten staves. The top two staves are for Bb Horn and Trombone. The third staff is Percussion, showing a complex rhythmic pattern with 'x' marks. The fourth staff is for the first Electric Guitar, playing a dense, rhythmic chordal texture. The fifth staff is for the second Electric Guitar, playing a melodic line with some rests. The sixth and seventh staves are for two Kora instruments, with the upper one playing a melodic line and the lower one playing a rhythmic accompaniment. The eighth staff is for the Electric Bass, playing a steady rhythmic line. The ninth staff is for the Electric Piano, with a grand staff showing a melodic line in the right hand and a bass line in the left hand. The tenth staff is for the Synthesizer String, playing a melodic line. The score is in a key signature of three flats (Bb, Eb, Ab) and features time signature changes from 2/4 to 4/4.

64

B \flat Hn.

Tbn.

Perc.

J. Gtr.

E. Gtr.

E. Gtr.

Kora

Kora

E. Bass

E. Piano

E. Piano

Syn. Str.

66

Bb Hn.

Tbn.

Perc.

J. Gtr.

E. Gtr.

E. Gtr.

Kora

Kora

E. Bass

E. Piano

E. Piano

Syn. Str.

68

B \flat Hn.

Tbn.

Perc.

J. Gtr.

Kora

Kora

E. Bass

E. Piano

E. Piano

Syn. Str.

Detailed description of the musical score: The score is for measures 68 and 69 in 4/4 time, with a key signature of three flats (B-flat major/D-flat minor). The B \flat Horn part (measures 68-69) has a melodic line starting on a whole note G \flat in measure 68, followed by a half note G \sharp in measure 69. The Tuba part (measures 68-69) has a whole note chord of G \flat in measure 68 and a whole note chord of G \sharp in measure 69. The Percussion part (measures 68-69) features a rhythmic pattern of eighth notes with 'x' marks above them, indicating cymbal hits. The J. Gtr. part (measures 68-69) plays a complex rhythmic pattern with chords. The Kora part (measures 68-69) has a melodic line with a dotted quarter note in measure 68 and a quarter note in measure 69. The E. Bass part (measures 68-69) has a melodic line with a dotted quarter note in measure 68 and a quarter note in measure 69. The E. Piano part (measures 68-69) has a melodic line with a dotted quarter note in measure 68 and a quarter note in measure 69. The Syn. Str. part (measures 68-69) has a melodic line with a dotted quarter note in measure 68 and a quarter note in measure 69.

70

Bb Hn.

Tbn.

Perc.

J. Gtr.

Kora

Kora

E. Bass

E. Piano

E. Piano

Syn. Str.

73

B \flat Hn.

Tbn.

Perc.

J. Gtr.

E. Gtr.

Kora

Kora

E. Bass

E. Piano

E. Piano

Syn. Str.

75

Bb Hn.

Tbn.

Perc.

J. Gtr.

E. Gtr.

Kora

E. Bass

E. Piano

Syn. Str.

77

B \flat Hn.

Tbn.

Perc.

J. Gtr.

Kora

E. Bass

E. Piano

Syn. Str.

6

3

78

Bb Hn.

Tbn.

Perc.

J. Gtr.

Kora

E. Bass

E. Piano

Syn. Str.

79

B \flat Hn.

Tbn.

Perc.

J. Gtr.

Kora

E. Bass

E. Piano

Syn. Str.

80

Tbn.

Perc.

J. Gtr.

E. Gtr.

E. Gtr.

Kora

Kora

E. Bass

E. Piano

Syn. Str.

82

Tbn.

Perc.

J. Gtr.

E. Gtr.

E. Gtr.

Kora

Kora

E. Bass

E. Piano

Syn. Str.

84

Tbn.

Perc.

J. Gtr.

E. Gtr.

E. Gtr.

Kora

Kora

E. Bass

E. Piano

Syn. Str.

86

Tbn.

Perc.

J. Gtr.

E. Gtr.

E. Gtr.

Kora

Kora

E. Bass

E. Piano

Syn. Str.

88

Tbn.

Perc.

J. Gtr.

E. Gtr.

Kora

Kora

E. Bass

E. Piano

Syn. Str.

45

90

B \flat Hn.

Tbn.

Perc.

J. Gtr.

Kora

E. Bass

E. Piano

Syn. Str.

91

B \flat Hn.

Tbn.

Perc.

J. Gtr.

Kora

E. Bass

E. Piano

Syn. Str.

92

Tbn.

Perc.

J. Gtr.

E. Gtr.

E. Gtr.

Kora

Kora

E. Bass

E. Piano

Syn. Str.

94

Tbn.

Perc.

J. Gtr.

E. Gtr.

E. Gtr.

Kora

Kora

E. Bass

E. Piano

Syn. Str.

Detailed description of the musical score: The score is for a 4/4 time piece. It features ten staves. The top staff is for Tbn. (Tuba) in bass clef, starting with a rest and then playing eighth notes. The Perc. (Percussion) staff uses a drum set notation with 'x' marks for snare and 'o' for cymbal. The J. Gtr. (Jazz Guitar) staff is in treble clef, playing chords and eighth notes. The two E. Gtr. (Electric Guitar) staves are in treble clef, with the top one playing a melodic line and the bottom one playing chords. The two Kora staves are in treble clef, with the top one playing a melodic line and the bottom one playing chords. The E. Bass (Electric Bass) staff is in bass clef, playing a steady eighth-note bass line. The E. Piano (Electric Piano) staff is in grand staff (treble and bass clefs), playing chords and moving bass lines. The Syn. Str. (Synthesizer String) staff is in treble clef, playing sustained chords.

96

Tbn.

Perc.

J. Gtr.

E. Gtr.

E. Gtr.

Kora

Kora

E. Bass

E. Piano

E. Piano

Syn. Str.

100

Tbn.

Perc.

J. Gtr.

E. Gtr.

Kora

Kora

E. Bass

E. Piano

E. Piano

Syn. Str.

102

Tbn.

Perc.

J. Gtr.

E. Gtr.

E. Gtr.

Kora

Kora

E. Bass

E. Piano

E. Piano

Syn. Str.

103

104

Tbn.

Perc.

J. Gtr.

E. Gtr.

E. Gtr.

Kora

Kora

E. Bass

E. Piano

Syn. Str.

106

108

Tbn.

Perc.

J. Gtr.

E. Gtr.

E. Gtr.

Kora

Kora

E. Bass

E. Piano

Syn. Str.

110

Tbn.

Perc.

J. Gtr.

E. Gtr.

Kora

Kora

E. Bass

E. Piano

Syn. Str.

Bee Gees - Too Much Heaven 2

Piccolo in D \flat

$\text{♩} = 83,999969$

6 3

13

4 19 4

43

19 4 15

83

4 6 4

100

4 4 2

Flute

Bee Gees - Too Much Heaven 2

♩ = 83,999969

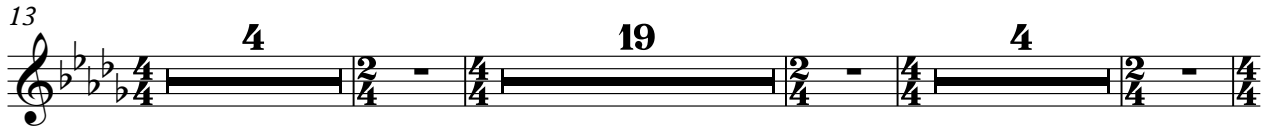
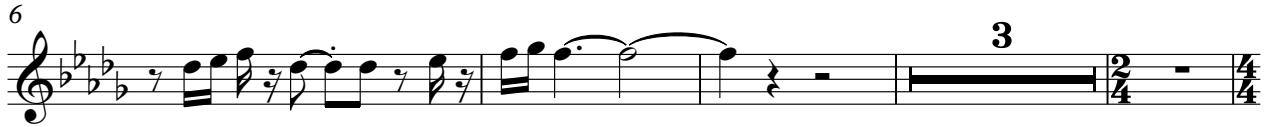

Bee Gees - Too Much Heaven 2

Horn in B \flat

$\text{♩} = 83,999969$

6

13

27

33

48

55

60

67

72

2

Horn in B \flat

77

3 4

89

3 4

100

4 4 2

Bee Gees - Too Much Heaven 2

Trombone

♩ = 83,999969

11 4 4 4 5

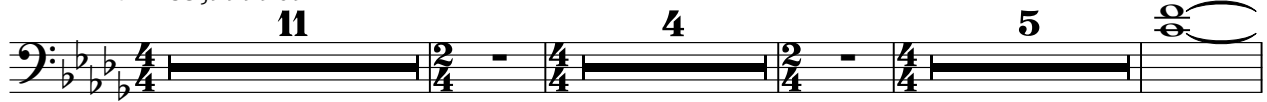

24

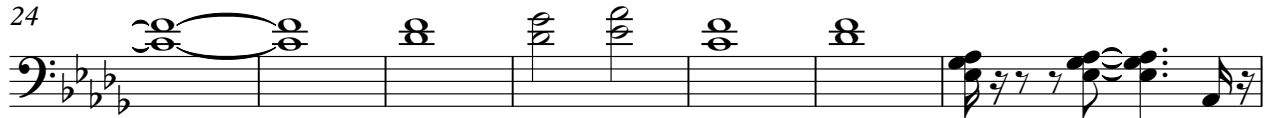

31

35

39

42

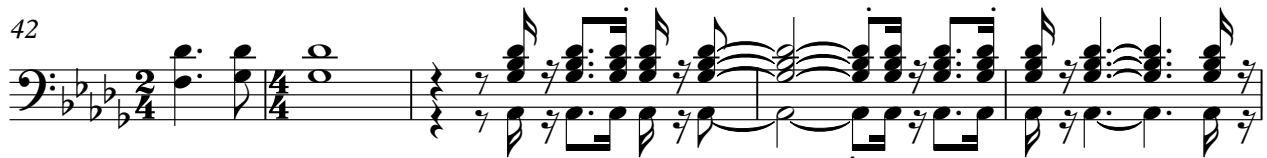

47

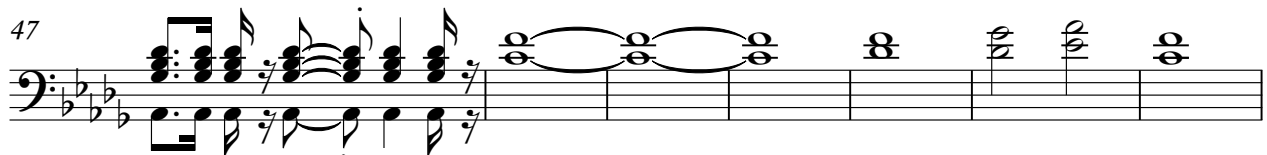

54

59

62

V.S.

2

Trombone

66

73

78

81

85

88

91

93

97

100

104 Trombone 3

108

Bee Gees - Too Much Heaven 2

Percussion

♩ = 83,999969

6

8

10

14

18

22

26

30

33

V.S.

Percussion

36

36 37 38 39

40

40 41 42 43

44

44 45 46 47

48

48 49 50 51

52

52 53 54 55

56

56 57 58

59

59 60 61 62

63

63 64 65 66

67

67 68 69 70

71

71 72 73 74

Percussion

V.S.

4

Percussion

109

- Measure 5 (4/4): A whole rest.

Bee Gees - Too Much Heaven 2

Jazz Guitar

♩ = 83,999969

2

5

9

13

16

19

21

23

26

29

V.S.

31

33

36

40

43

45

47

49

52

55

57

59

63

66

69

72

75

77

79

81

84

87

90

92

95

98

101

104

107

110

Bee Gees - Too Much Heaven 2

Electric Guitar

♩ = 83,999969

2

5

7

12

11

34

39

43

12

58

64

Bee Gees - Too Much Heaven 2

Electric Guitar

♩ = 83,999969

8

13

19

21

24

30

35

40

45

47

3

5

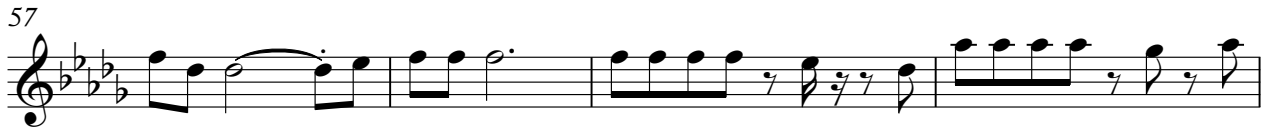

80

84

88

94

98

102

106

109

5-string Fretless Electric Bass Bee Gees - Too Much Heaven 2

♩ = 83,999969

2

7

13

18

22

27

31

36

41

46

V.S.

51

56

61

66

71

75

79

84

89

93

97

102

107

110

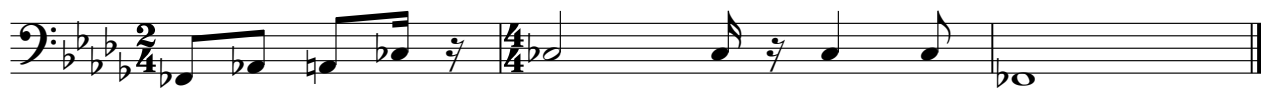

Bee Gees - Too Much Heaven 2

Electric Piano

♩ = 83,999969

8

13

18

22

26

V.S.

32

37

41

45

52

57

62

67

73

77

80

84

88

92

96

100

104

108

110

Electric Piano

Bee Gees - Too Much Heaven 2

♩ = 83,999969

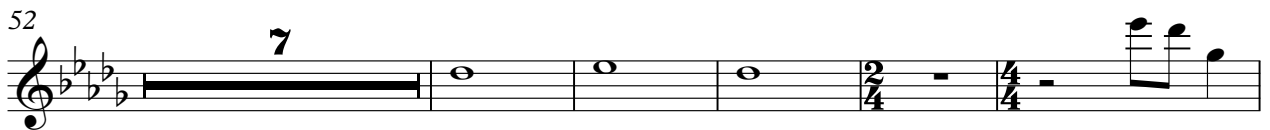
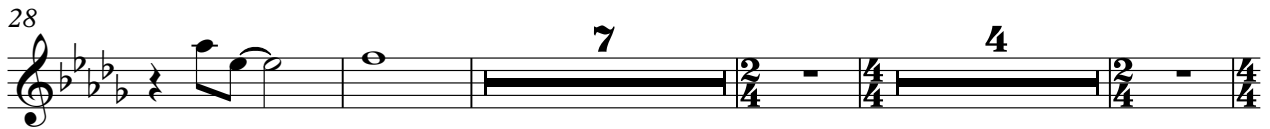

2

Electric Piano

72

89

101

105

2

Synth Strings

86

92

98

105

109
