

Bee Gees - Tragedy

♩ = 113,999954

DRUM

BRASS

DS. GUITAR

AC. GUITAR

BASS

SYNTH

Tragedy M4

SYNTH PAD

TRUMPET

SEQUENCER

MELODY

STRINGS

♩ = 113,999954

9

DRUM

BRASS

DS. GUITAR

AC. GUITAR

BASS

SYNTH

Tragedy M4

SEQUENCER

MELODY

11

DRUM

BRASS

DS. GUITAR

AC. GUITAR

BASS

SYNTH

Tragedy M4

SEQUENCER

MELODY

13

DRUM

BRASS

DS. GUITAR

AC. GUITAR

BASS

SYNTH

Tragedy M4

SEQUENCER

MELODY

STRINGS

16

DRUM

BRASS

DS. GUITAR

BASS

SYNTH

Tragedy M4

SEQUENCER

MELODY

STRINGS

19

DRUM

BRASS

DS. GUITAR

BASS

SYNTH

Tragedy M4

SEQUENCER

MELODY

STRINGS

22

DRUM

BRASS

DS. GUITAR

BASS

SYNTH PAD

TRUMPET

MELODY

25

DRUM

BRASS

DS. GUITAR

BASS

SYNTH PAD

TRUMPET

MELODY

28

DRUM

BRASS

BASS

SYNTH PAD

TRUMPET

MELODY

31

DRUM

BRASS

DS. GUITAR

BASS

SYNTH PAD

TRUMPET

MELODY

34

DRUM

BRASS

DS. GUITAR

BASS

SYNTH PAD

TRUMPET

MELODY

37

DRUM

BRASS

DS. GUITAR

AC. GUITAR

BASS

SYNTH PAD

TRUMPET

MELODY

40

DRUM

BRASS

DS. GUITAR

AC. GUITAR

BASS

SYNTH PAD

42

DRUM

BRASS

DS. GUITAR

AC. GUITAR

BASS

SYNTH PAD

44

DRUM

BRASS

DS. GUITAR

AC. GUITAR

BASS

SYNTH PAD

46

DRUM

BRASS

DS. GUITAR

AC. GUITAR

BASS

SYNTH PAD

48

DRUM

BRASS

DS. GUITAR

AC. GUITAR

BASS

SYNTH PAD

STRINGS

51

DRUM

BRASS

DS. GUITAR

AC. GUITAR

BASS

SEQUENCER

MELODY

STRINGS

54

DRUM

BRASS

DS. GUITAR

AC. GUITAR

BASS

SYNTH

SEQUENCER

MELODY

56

DRUM

BRASS

DS. GUITAR

AC. GUITAR

BASS

SYNTH

Tragedy M4

SEQUENCER

MELODY

58

DRUM

BRASS

DS. GUITAR

AC. GUITAR

BASS

SYNTH

Tragedy M4

SEQUENCER

MELODY

60

DRUM
BRASS
DS. GUITAR
AC. GUITAR
BASS
SYNTH
Tragedy M4
SEQUENCER
MELODY
STRINGS

63

DRUM
BRASS
DS. GUITAR
BASS
SYNTH
Tragedy M4
SEQUENCER
MELODY
STRINGS

66

DRUM

BRASS

DS. GUITAR

BASS

SYNTH

Tragedy M4

SEQUENCER

MELODY

STRINGS

69

DRUM

BRASS

DS. GUITAR

BASS

SYNTH PAD

TRUMPET

MELODY

72

DRUM

BRASS

DS. GUITAR

BASS

SYNTH PAD

TRUMPET

MELODY

75

DRUM

BRASS

DS. GUITAR

BASS

SYNTH PAD

TRUMPET

MELODY

78

DRUM

BRASS

DS. GUITAR

BASS

SYNTH PAD

TRUMPET

MELODY

81

DRUM

BRASS

DS. GUITAR

BASS

SYNTH PAD

TRUMPET

MELODY

84

DRUM

BRASS

DS. GUITAR

BASS

SYNTH PAD

TRUMPET

MELODY

87

DRUM

BRASS

DS. GUITAR

BASS

SYNTH PAD

91

DRUM

BRASS

DS. GUITAR

BASS

SYNTH PAD

96

DRUM

BRASS

DS. GUITAR

BASS

SYNTH PAD

TRUMPET

MELODY

100

DRUM

BRASS

DS. GUITAR

BASS

SYNTH PAD

TRUMPET

MELODY

103

DRUM

BRASS

DS. GUITAR

BASS

SYNTH PAD

TRUMPET

MELODY

106

DRUM

BRASS

DS. GUITAR

BASS

SYNTH PAD

TRUMPET

MELODY

109

DRUM

BRASS

DS. GUITAR

BASS

SYNTH PAD

TRUMPET

MELODY

112

DRUM

DS. GUITAR

BASS

SYNTH PAD

TRUMPET

MELODY

115

DRUM

BRASS

DS. GUITAR

BASS

SYNTH PAD

TRUMPET

MELODY

118

DRUM

BRASS

DS. GUITAR

BASS

SYNTH PAD

TRUMPET

MELODY

121

DRUM

BRASS

DS. GUITAR

BASS

SYNTH PAD

TRUMPET

MELODY

124

DRUM

BRASS

DS. GUITAR

BASS

SYNTH PAD

TRUMPET

MELODY

127

DRUM

BRASS

DS. GUITAR

BASS

SYNTH PAD

TRUMPET

MELODY

130

DRUM

BRASS

DS. GUITAR

BASS

SYNTH PAD

TRUMPET

MELODY

133

DRUM

BRASS

DS. GUITAR

BASS

SYNTH PAD

TRUMPET

MELODY

136

DRUM

BRASS

DS. GUITAR

BASS

SYNTH PAD

TRUMPET

MELODY

139

DRUM

BRASS

DS. GUITAR

BASS

SYNTH PAD

TRUMPET

MELODY

142

DRUM
BRASS
DS. GUITAR
BASS
SYNTH PAD
TRUMPET
MELODY

145

DRUM
BRASS
DS. GUITAR
AC. GUITAR
BASS
SYNTH
Tragedy M4
SYNTH PAD
TRUMPET
SEQUENCER
MELODY
STRINGS

Bee Gees - Tragedy

DRUM

♩ = 113,999954

5

8

11

14

17

20

23

25

27

V.S.

DRUM

29

31

33

35

37

39

41

43

45

47

DRUM

49

53

56

59

62

65

68

71

73

75

V.S.

4

DRUM

77

79

81

83

85

88

91

94

98

100

102

104

106

108

110

112

114

116

118

120

V.S.

DRUM

122

124

126

128

130

132

134

136

138

140

142

144

146

BRASS

Bee Gees - Tragedy

♩ = 113,999954

4

11

19

28

37

45

55

64

73

80

BRASS

♩ = 113,999954

5

12

20 **2** **3**

31 **3**

40

44

49

53

61

70

2

78

2

86

2

91

2

97

2

103

2

111

2

119

2

126

2

134

2

141

♩ = 113,999954

4

8

13 25

40

42

44

46

2

AC. GUITAR

49

52

56

60

86

2

59

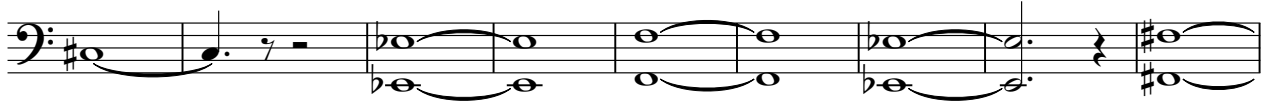

68

73

77

81

85

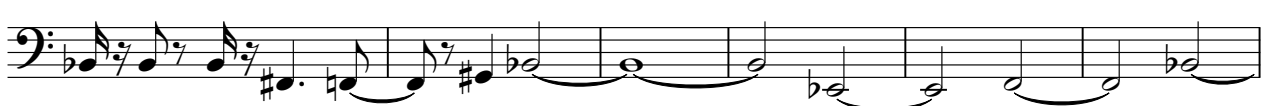

91

98

102

106

110

114

118

122

126

130

134

138

142

145

SYNTH

Bee Gees - Tragedy

♩ = 113,999954

5

8

11

14

18

21

33

56

59

62

65

2

SYNTH

68

78

2

Tragedy M4

Bee Gees - Tragedy

♩ = 113,999954

7

11

16

20

35

58

63

67

78

2

SYNTH PAD

Bee Gees - Tragedy

♩ = 113,999954

22

27

32

38

44

70

76

80

85

90

21

V.S.

SYNTH PAD

94

100

105

110

114

120

124

129

134

139

SYNTH PAD

144

TRUMPET

Bee Gees - Tragedy

♩ = 113,999954

22

26

31

35

39

31

73

77

81

85

10

TRUMPET

97

102

106

110

114

118

122

125

129

133

TRUMPET

138

142

145

♩ = 113,999954

5

8

10

12

15

18

20

32

53

56

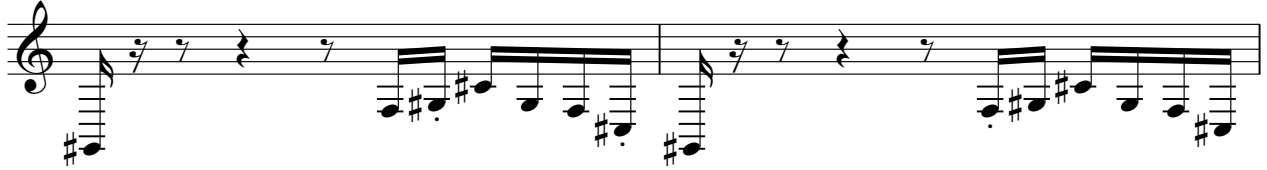

58

60

63

66

68

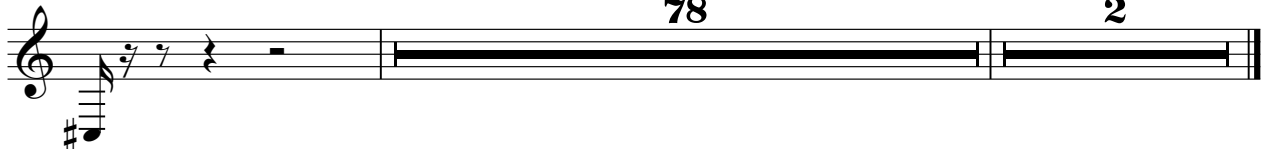

Bee Gees - Tragedy

MELODY

♩ = 113,999954

4

9

14

19

24

28

32

35

15

53

57

MELODY

115

119

123

126

131

135

139

143

STRINGS

Bee Gees - Tragedy

♩ = 113,999954

4

13

15

17

19

21

51

61

63

65

67

69

78

2

