

# Belafonte Harry - Banana Boat

♩ = 130,000137

Melody

Drums

FunkyGit

Guitar

Brass

Fl.,che

♩ = 130,000137

5

Melody

Drums

Fl.,che

7

Melody

Drums

Fl.,che

9

Melody

Drums

Fl.,che

||

11

Melody

Drums

||

13

Melody

Drums

Fl.,che

||

15

Melody

Drums

Guitar

Bass

Fl.,che

||

18

Melody

Drums

Guitar

Bass

Fl.,che

20

Melody

Drums

Guitar

Bass

Fl.,che

22

Melody

Drums

Guitar

Bass

Fl.,che

24

Melody

Drums

Marimba

Guitar

Bass

Fl.,che

26

Melody

Drums

Marimba

Guitar

Bass

Fl.,che

28

Melody

Drums

Marimba

Guitar

Bass

Fl.,che

30

Melody

Drums

Marimba

Guitar

Bass

Fl.,che

32

Melody

Drums

Marimba

FunkyGit

Guitar

Bass

Fl.,che

34

Melody

Drums

FunkyGit

Guitar

Bass

Brass

Fl.,che

36

Melody

Drums

FunkyGit

Guitar

Bass

Fl.,che

38

Melody

Drums

FunkyGit

Guitar

Bass

Brass

Fl.,che

40

Melody

Drums

FunkyGit

Guitar

Bass

Brass

Fl.,che

42

Melody  
Drums  
FunkyGit  
Guitar  
Bass  
Fl.,che

44

Melody  
Drums  
Guitar  
Bass  
Fl.,che

46

Melody

Drums

Guitar

Bass

Fl.,che

48

Melody

Drums

Guitar

Bass

Fl.,che

50

Melody

Drums

Guitar

Bass

Fl.,che

52

Melody

Drums

Marimba

Guitar

Bass

Fl.,che

54

Melody

Drums

Marimba

Guitar

Bass

Fl.,che

56

Melody

Drums

Marimba

Guitar

Bass

Fl.,che

58

Melody

Drums

Marimba

Guitar

Bass

Fl.,che

60

Melody

Drums

Marimba

FunkyGit

Guitar

Bass

Brass

Fl.,che

62

Melody

Drums

FunkyGit

Guitar

Bass

Brass

Fl.,che

64

Melody

Drums

FunkyGit

Guitar

Bass

Brass

Fl.,che

66

Melody

Drums

FunkyGit

Guitar

Bass

Brass

Fl.,che

68

Melody

Drums

FunkyGit

Guitar

Bass

Brass

Fl.,che

70

Flute

Melody

Drums

Marimba

FunkyGit

Guitar

Bass

Brass

Fl.,che

72

Melody

Drums

Fl.,che

74

Melody

Drums

Fl.,che

76

Melody

Drums

Fl.,che

78

Melody

Drums

80

Melody

Drums

Fl.,che

82

Melody

Drums

Guitar

Bass

Fl.,che

85

Melody

Drums

Guitar

Bass

Fl.,che

87

Melody

Drums

Guitar

Bass

Fl.,che

89

Melody

Drums

Guitar

Bass

Fl.,che

91

Melody

Drums

Marimba

Guitar

Bass

Fl.,che

93

Melody

Drums

Marimba

Guitar

Bass

Fl.,che

95

Melody

Drums

Marimba

Guitar

Bass

Fl.,che

97

Melody

Drums

Marimba

Guitar

Bass

Fl.,che

99

Melody

Drums

Marimba

FunkyGit

Guitar

Bass

Fl.,che

101

Melody

Drums

FunkyGit

Guitar

Bass

Brass

Fl.,che

103

Melody  
Drums  
FunkyGit  
Guitar  
Bass  
Fl.,che

105

Melody  
Drums  
FunkyGit  
Guitar  
Bass  
Brass  
Fl.,che

107

Melody

Drums

FunkyGit

Guitar

Bass

Brass

Fl.,che

109

Melody

Drums

Marimba

FunkyGit

Guitar

Bass

Brass

Fl.,che

111

Flute

Drums

FunkyGit

Guitar

Bass

Brass

Fl.,che

113

Flute

Drums

FunkyGit

Guitar

Bass

Brass

115

Flute

Drums

FunkyGit

Guitar

Bass

Brass

117

Flute

Drums

FunkyGit

Guitar

Bass

Brass

Fl.,che

119

Flute

Drums

FunkyGit

Guitar

Bass

Brass

Fl.,che

120

Flute

Drums

FunkyGit

Guitar

Bass

Brass

Fl.,che

121

Flute

Drums

FunkyGit

Guitar

Bass

Brass

Fl.,che

Flute

Belafonte Harry - Banana Boat

♩ = 130,000137

69 41

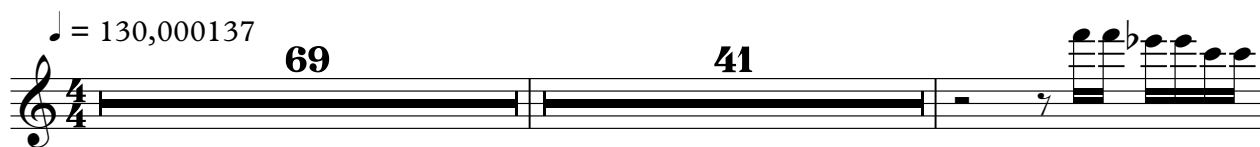

112

115 (b)

118

120

# Belafonte Harry - Banana Boat

## Melody

♩ = 130,000137

3

8

12

16

21

25

29

34

38

42

V.S.

47

51

55

60

65

69

74

78

81

86

90

94

99

104

108

# Belafonte Harry - Banana Boat

## Drums

♩ = 130,000137

3

6

8

10

12

14

17

20

23

26

V.S.

29

32

34

36

38

40

42

45

48

51

54

57

60

62

64

66

68

70

72

74

76

78

80

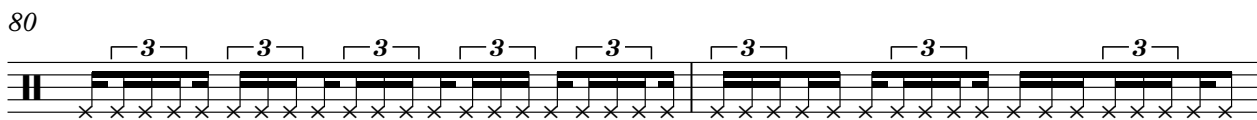

82

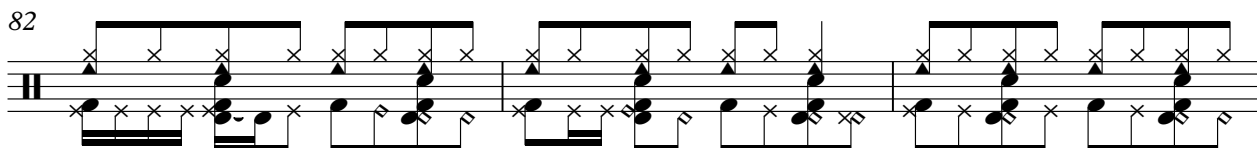

85

88

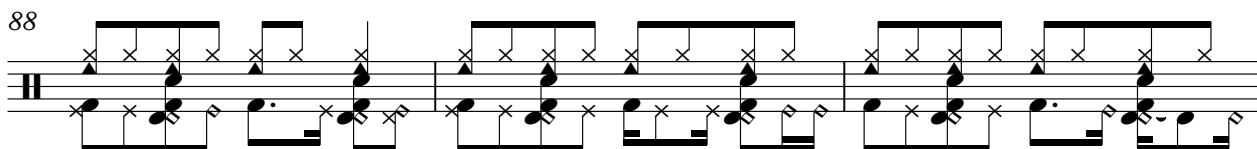

91

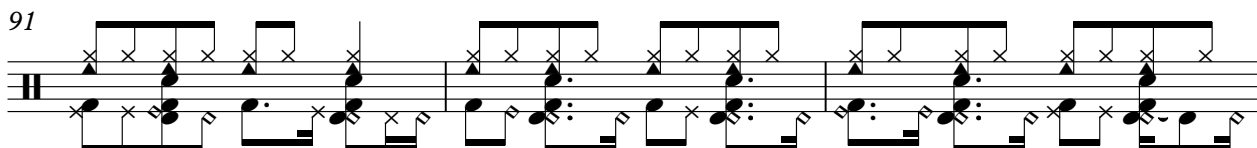

94

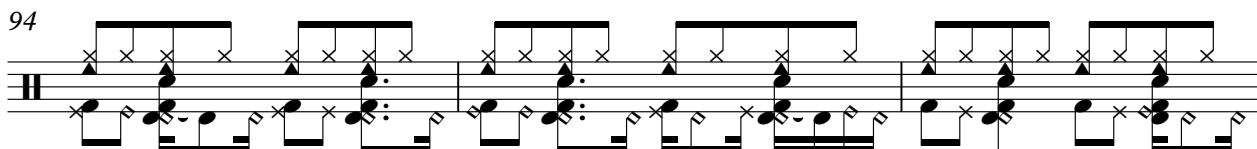

97

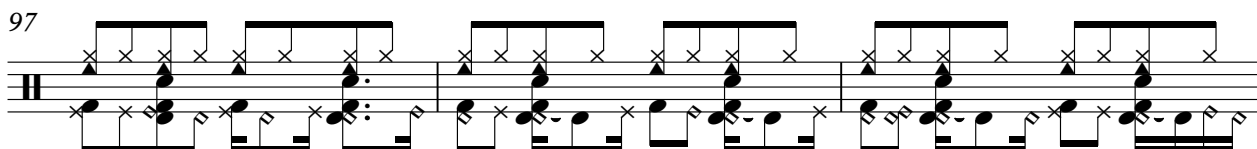

100

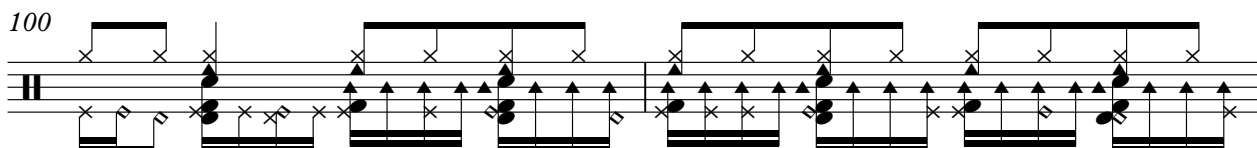

102

104

106

108

110

112

114

116

118

120

# Belafonte Harry - Banana Boat

Marimba

♩ = 130,000137

24

26

28

30

32

18

52

54

56

58

60

9

22

2

Marimba

92

94

96

98

100

♩ = 130,000137

32

35

38

41 17

60

63

66

68 30

100

103

106

109

112

114

116

118

120

# Belafonte Harry - Banana Boat

Guitar

♩ = 130,000137

**16**

19

22

25

28

31

34

37

39

41

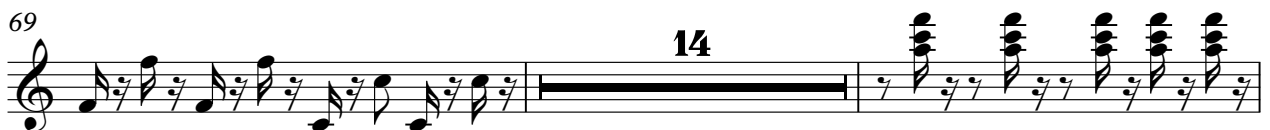

85

88

91

94

97

100

103

105

107

109

112

115

117

119

120

# Belafonte Harry - Banana Boat

Bass

♩ = 130,000137

16

20

24

29

33

37

40

44

48

52

57

61

65

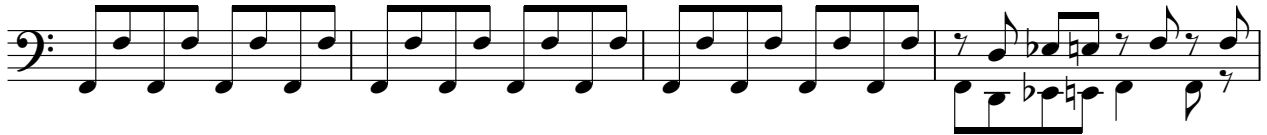

69

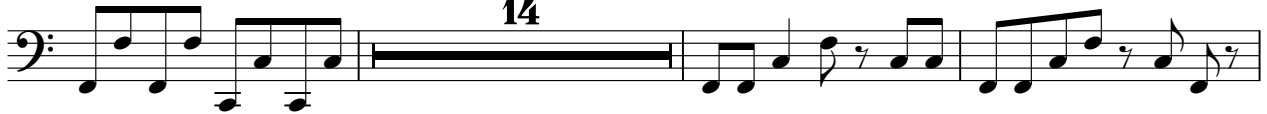

14

86

90

94

99

103

107

111

115

119

Brass

Belafonte Harry - Banana Boat

♩ = 130,000137

33 2

39 19

62 2

70 31 2

106

112

117

120

Fl.,che

# Belafonte Harry - Banana Boat

♩ = 130,000137

3

9

4

18

26

33

41

48

56

63

71

V.S.

2

Fl.,che

77

87

95

102

110

119
