

Belinda Carlisle - Heaven Is A Place On Earth 1

♩ = 123,001228

MELODY

FLUTE

DRUMS

MUSIC BOX

STEEL GTR

MUTED GTR

OVERDRIVE

FINGERDBAS

A.PIANO 3

SYNVOX

REVERSCYMB

SYN STR 1

♩ = 123,001228

GOBLIN

4

MELODY

FLUTE

DRUMS

MUSIC BOX

FINGERDBAS

SYN STR 1

7

MELODY

FLUTE

DRUMS

MUSIC BOX

STEEL GTR

FINGERDBAS

A.PIANO 3

SYN STR 1

10

MELODY

FLUTE

DRUMS

MUSIC BOX

STEEL GTR

OVERDRIVE

FINGERDBAS

A.PIANO 3

SYN STR 1

12

MELODY

FLUTE

DRUMS

MUSIC BOX

STEEL GTR

OVERDRIVE

FINGERDBAS

SYN STR 1

14

DRUMS

MUSIC BOX

STEEL GTR

OVERDRIVE

FINGERDBAS

SYN STR 1

16

DRUMS

MUSIC BOX

OVERDRIVE

FINGERDBAS

SYN STR 1

18

DRUMS

MUSIC BOX

OVERDRIVE

FINGERDBAS

SYN STR 1

20

MELODY

DRUMS

MUSIC BOX

STEEL GTR

OVERDRIVE

FINGERDBAS

SYN STR 1

22

MELODY

DRUMS

STEEL GTR

MUTED GTR

FINGERDBAS

SYN STR 1

25

MELODY

DRUMS

MUTED GTR

FINGERDBAS

SYN STR 1

28

MELODY

DRUMS

MUTED GTR

FINGERDBAS

SYNVOX

SYN STR 1

31

MELODY

DRUMS

MUTED GTR

FINGERDBAS

SYNVOX

SYN STR 1

33

MELODY

DRUMS

MUTED GTR

FINGERDBAS

SYNVOX

SYN STR 1

36

MELODY

DRUMS

MUTED GTR

OVERDRIVE

FINGERDBAS

SYNVOX

SYN STR 1

38

MELODY

FLUTE

DRUMS

MUSIC BOX

OVERDRIVE

FINGERDBAS

SYN STR 1

40

MELODY

FLUTE

DRUMS

MUSIC BOX

OVERDRIVE

FINGERDBAS

SYN STR 1

42

MELODY

FLUTE

DRUMS

MUSIC BOX

OVERDRIVE

FINGERDBAS

SYN STR 1

44

MELODY
FLUTE
DRUMS
MUSIC BOX
OVERDRIVE
FINGERBAS
SYN STR 1

46

MELODY
FLUTE
DRUMS
MUSIC BOX
STEEL GTR
OVERDRIVE
FINGERBAS
SYN STR 1

48

MELODY

FLUTE

DRUMS

STEEL GTR

MUTED GTR

OVERDRIVE

FINGERDBAS

A.PIANO 3

SYN STR 1

50

MELODY

DRUMS

STEEL GTR

MUTED GTR

FINGERDBAS

A.PIANO 3

SYN STR 1

53

MELODY

DRUMS

MUTED GTR

FINGERDBAS

A.PIANO 3

SYN STR 1

56

MELODY

DRUMS

MUTED GTR

OVERDRIVE

FINGERDBAS

A.PIANO 3

SYNVOX

SYN STR 1

58

MELODY

DRUMS

MUTED GTR

OVERDRIVE

FINGERDBAS

SYNVOX

SYN STR 1

60

MELODY

DRUMS

MUTED GTR

OVERDRIVE

FINGERDBAS

SYNVOX

SYN STR 1

62
MELODY

DRUMS

MUTED GTR

OVERDRIVE

FINGERDBAS

SYNVOX

SYN STR 1

65

MELODY

FLUTE

DRUMS

MUSIC BOX

MUTED GTR

OVERDRIVE

FINGERDBAS

SYNVOX

SYN STR 1

67

MELODY

FLUTE

DRUMS

MUSIC BOX

OVERDRIVE

FINGERDBAS

SYN STR 1

69

MELODY

FLUTE

DRUMS

MUSIC BOX

OVERDRIVE

FINGERDBAS

SYN STR 1

71

MELODY

FLUTE

DRUMS

MUSIC BOX

OVERDRIVE

FINGERDBAS

SYN STR 1

73

MELODY

FLUTE

DRUMS

MUSIC BOX

OVERDRIVE

FINGERDBAS

SYN STR 1

75

MELODY

FLUTE

DRUMS

MUSIC BOX

STEEL GTR

OVERDRIVE

FINGERDBAS

A.PIANO 3

SYN STR 1

77

DRUMS

STEEL GTR

OVERDRIVE

FINGERDBAS

A.PIANO 3

SYN STR 1

79

DRUMS

STEEL GTR

OVERDRIVE

FINGERDBAS

A.PIANO 3

SYN STR 1

81

MELODY

FLUTE

DRUMS

STEEL GTR

OVERDRIVE

FINGERDBAS

A.PIANO 3

SYN STR 1

83

DRUMS

STEEL GTR

OVERDRIVE

FINGERDBAS

A.PIANO 3

SYN STR 1

85

MELODY

FLUTE

DRUMS

STEEL GTR

OVERDRIVE

FINGERDBAS

A.PIANO 3

SYN STR 1

87

DRUMS

STEEL GTR

OVERDRIVE

FINGERDBAS

A.PIANO 3

SYN STR 1

89

MELODY

FLUTE

DRUMS

STEEL GTR

OVERDRIVE

FINGERDBAS

A.PIANO 3

SYN STR 1

91

MELODY

DRUMS

MUTED GTR

FINGERDBAS

A.PIANO 3

SYN STR 1

94

MELODY

DRUMS

MUTED GTR

FINGERDBAS

SYN STR 1

97

MELODY

DRUMS

MUTED GTR

FINGERDBAS

SYN STR 1

GOBLIN

99

DRUMS

MUSIC BOX

STEEL GTR

OVERDRIVE

FINGERDBAS

SYN STR 1

GOBLIN

102

DRUMS

MUSIC BOX

STEEL GTR

OVERDRIVE

FINGERDBAS

SYN STR 1

GOBLIN

105

MELODY

FLUTE

DRUMS

MUSIC BOX

STEEL GTR

OVERDRIVE

FINGERDBAS

REVERSCYMB

SYN STR 1

GOBLIN

107

MELODY

FLUTE

DRUMS

MUSIC BOX

OVERDRIVE

FINGERDBAS

SYN STR 1

109

MELODY

FLUTE

DRUMS

MUSIC BOX

OVERDRIVE

FINGERDBAS

SYN STR 1

111

MELODY

FLUTE

DRUMS

MUSIC BOX

OVERDRIVE

FINGERDBAS

SYN STR 1

113

MELODY

FLUTE

DRUMS

MUSIC BOX

OVERDRIVE

FINGERDBAS

SYN STR 1

115

MELODY
FLUTE
DRUMS
MUSIC BOX
OVERDRIVE
FINGERDBAS
SYN STR 1

117

MELODY
FLUTE
DRUMS
MUSIC BOX
OVERDRIVE
FINGERDBAS
SYN STR 1

119

MELODY

FLUTE

DRUMS

MUSIC BOX

OVERDRIVE

FINGERDBAS

SYN STR 1

121

MELODY

FLUTE

DRUMS

MUSIC BOX

OVERDRIVE

FINGERDBAS

SYN STR 1

123

MELODY

FLUTE

DRUMS

MUSIC BOX

OVERDRIVE

FINGERDBAS

SYN STR 1

125

MELODY

FLUTE

DRUMS

MUSIC BOX

OVERDRIVE

FINGERDBAS

SYN STR 1

127

MELODY

FLUTE

DRUMS

MUSIC BOX

OVERDRIVE

FINGERDBAS

SYN STR 1

129

MELODY

FLUTE

DRUMS

MUSIC BOX

OVERDRIVE

FINGERDBAS

SYN STR 1

130

MELODY

FLUTE

DRUMS

MUSIC BOX

OVERDRIVE

FINGERDBAS

SYN STR 1

Belinda Carlisle - Heaven Is A Place On Earth 1

MELODY

♩ = 123,001228

6

11

22

28

33

38

43

48

53

V.S.

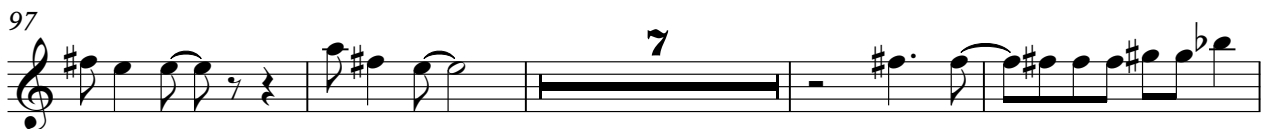
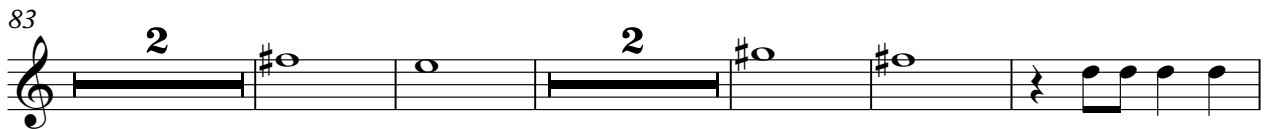

MELODY

121

125

128

FLUTE

Belinda Carlisle - Heaven Is A Place On Earth 1

♩ = 123,001228

6

11

6 18

38

43

48

16

68

72

77

4 2

86

2 15

106

110

114

118

122

126

129

Belinda Carlisle - Heaven Is A Place On Earth 1

DRUMS

♩ = 123,001228

7

12

14

16

18

20

22

25

28

V.S.

DRUMS

31

34

37

39

41

43

45

47

49

52

DRUMS

55

58

61

64

67

69

71

73

75

77

V.S.

DRUMS

79

81

83

85

87

89

92

97

100

104

DRUMS

107

109

111

113

115

117

119

121

123

125

V.S.

6

DRUMS

127

129

♩ = 123,001228

5

8

11

14

17

21 **17**

40

43

46 **17**

65

68

71

74

99

102

105

108

111

114

117

120

123

126

129

STEEL GTR

Belinda Carlisle - Heaven Is A Place On Earth 1

♩ = 123,001228

8

12

2

3

20

23

24

49

24

76

80

84

88

8

2

STEEL GTR

99

104

26

Belinda Carlisle - Heaven Is A Place On Earth 1

MUTED GTR

♩ = 123,001228

10 7 2

22

26

30

34

38 11

52

56

60

63 25

2

MUTED GTR

91

95

98

34

OVERDRIVE

Belinda Carlisle - Heaven Is A Place On Earth 1

♩ = 123,001228

10

14

19

14

38

43

48

7

59

62

67

72

V.S.

79

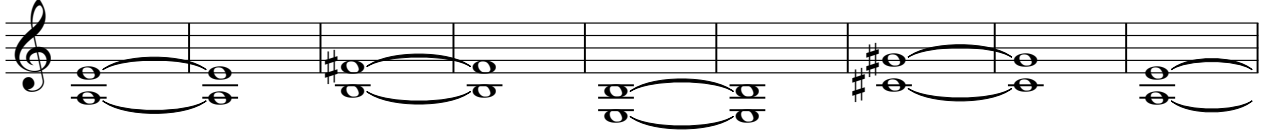

88

101

105

109

114

119

124

128

♩ = 123,001228

12

15

18

21

24

27

30

33

36

74

78

82

86

90

93

96

98

A.PIANO 3

Belinda Carlisle - Heaven Is A Place On Earth 1

♩ = 123,001228

8

12

7 29

50

3

54

3

58

17

78

3

82

3

86

3

V.S.

90

41

41

♩ = 123,001228

10 7 10

30

38

19

62

67

REVERSCYMB

Belinda Carlisle - Heaven Is A Place On Earth 1

♩ = 123,001228

10 7

20

85 27

♩ = 123,001228

7

13

19

28

37

43

49

55

61

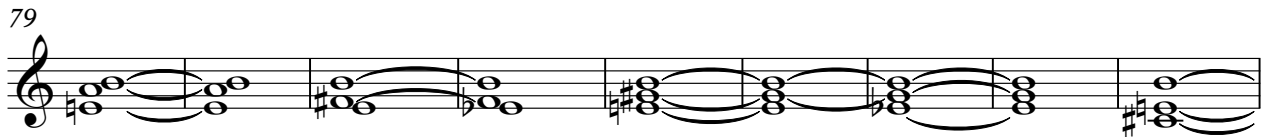

SYN STR 1

125

129

GOBLIN

Belinda Carlisle - Heaven Is A Place On Earth 1

♩ = 123,001228

20

102
